

J.L. HOLLINGER & SONS INC.

RT. 72N, Manheim, PA.

717-664-2444 717-665-2354 FAX 717-664-2835
NEW & USED Farm & Construction Equip.



JD 544 4WD Art. Wheel Loader w/Full Cab GP Bucket \$13,500



JD 450C Crawler/Loader w/ROPS Canopy, GP Bucket, Good Cond. \$11,500

SKID LOADERS

- 1988 Bobcat 743, Kubota diesel, flotation tires, aux. hyd., excel. cond..... \$8,900
- OMC Model 1700, 4 cyl. gas, flotation tires, aux. hyd..... \$3,475
- Case 1845C, aux. hyd., very good cond..... \$12,500
- Bobcat 825 Perkins diesel, runs & operates good..... \$5,750
- Case 1816C Runs & operates very good..... \$4,500

BACKHOES

- (5) JD Model 410, TLB w/cab, diesel power, excel. cond..... CALL
- 1987 Case 580K, 4WD, cab, extend a hoe, low hrs., excel. cond..... \$28,500
- 1985 Case 580 Super E, 4x4, cab, standard hoe..... \$21,500
- Case 480D TLB, w/full cab, standard hoe..... \$11,500
- IH 2626 TLB, good cond..... \$5,750

LOADERS

- Int. 510 4WD, articulated loader, GP bucket, runs & operates very good..... \$13,500
- Ford A64 4WD wheel loader w/full cab, GP bucket, excellent..... \$20,000

FARM TRACTORS

- MF 285 w/loader, 3 pt. PTO, very good condition..... \$9,750

CRAWLERS

- JD 450B Crawler Loader w/4N1 Bucket, backhoe attach., very good UC, runs & operates very good..... \$9,250
- JD 35B Crawler Loader, GP bucket, winch, runs & operates very good..... \$8,750
- 1983 JD 450C Crawler dozer, 6 way blade, very low hrs., excel. cond..... \$18,500
- 1978 Cat D5B, crawler dozer, outside angle blade, diesel, 2700 hrs..... \$25,500
- 1988 Case 855D, crawler loader, GP bucket, low hrs..... \$24,500
- JD 450C crawler loader, GP bucket, runs & operates good, good cond..... \$11,500
- IH 175B crawler loader w/ROPS canopy, 4N1 bucket, new U/C, excel. cond..... \$13,500
- JD 350C crawler loader, GP bucket, very good U/C, runs & operates very good..... \$12,500
- IH 100C crawler loader w/GP bucket, good cond..... \$7,750
- (2) 1983 Cat 931B, crawler loader w/4N1 buckets, like new cond..... Call

The I & J Cultivator



CULTIVATORS: 3 point or horse drawn available in 1-2-3- or 4 rows can be used as a field cultivator with a few attachments. Great for vegetables. We can custom build. Options: rolling shields, disc hillers, liquid side dressers, row tracking system.

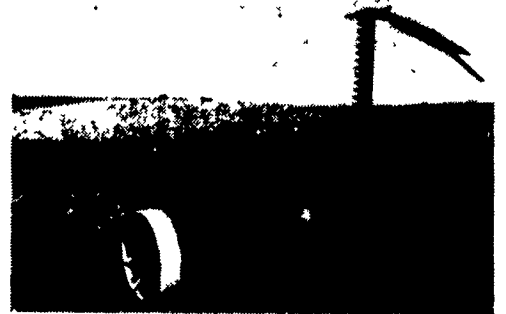

MOWERS: 3 point or trailing features: guards & blade, move back and forth cuts like a scissors, virtually no plugging.

2% OFF ALL CULTIVATORS BOUGHT UP TO 5-31-93



RAKES: available in ground drive or PTO steel wheels or rubber tires Features: forms a very fluffy windrow, can also be used as a windrow inverter. Does not rope hay. A real leaf saver.

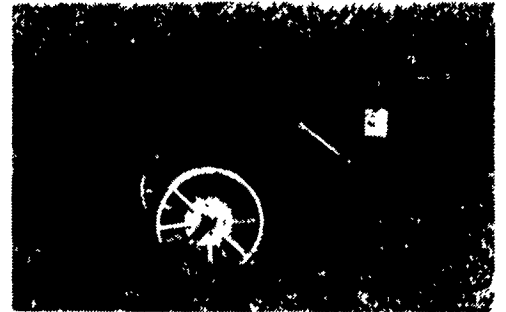

DEEP TILL SLITTER: Available in 1 or 2 shanks, optional hydraulics.

Corn binders: get your orders in by June 1.

We Also Carry Flex Tine Harrows

I & J MANUFACTURING

Dept. LF, 5302 Amish Road • Gap, PA 17527

717-442-9451

(Call Between 8:45-9:00 A.M. Weekday Ask For Jake)

ATTENTION FARMERS

If you have deteriorating concrete masonry or stone walls, have it repaired with GUNITE®

For information and estimates call **Martins Silo Repair** (215) 445-9834

NI NEW IDEA



USED EQUIPMENT

- Bush Hog 12' Chisel Plow 3 Pt
- Oliver 2255 Tractor
- Haybuster 107 Drill
- NI 53', 8" Auger
- NI 406 Rake
- NH 304 Slurry Spreader
- NH 495 Haybine
- A 6R 30" Head for AC Combine
- JD 220 18' Disc Harrow
- JD 7000 12R Corn Planter
- JD 216 Forage Box
- JD 714 Forage Box
- JD 714A Forage Box
- Hesston PT10 Windrower
- Hesston 1160 14' Windrower
- White 4X Rollover Plow
- White 80 4WD Tractor
- White 288 Tractor w/Cab, Sharp!
- White 265 Tractor
- White 8700 Combine
- White 8900 Combines
- Ford 118 Plow
- White 5100 4R, Liquid
- White 5100 6R, Dry Fertilizer (Sharp)
- NI 3639 Spreader 390/Bushel

STANLEY'S FARM SERVICE

RD Box 46
Kilgertown, PA
717-648-2088

WE ALSO STOCK NEW VICON FERTILIZER SPREADERS



Special Spring Sale!

NICARRY EQUIPMENT, INC.



Special Hours: MON. TO FRI. 8 to 8 Sat. 8 to 3



Kubota F2100 w/VAC System, Only 130 Hrs., Balance Warranty..... Only \$14,500

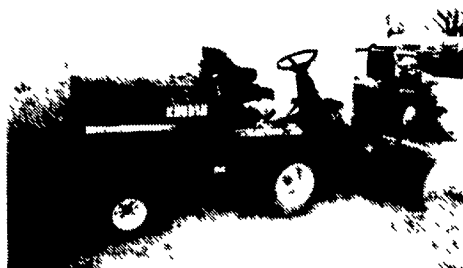

Kubota F2000, 4x4 w/60" Deck And Snow Blade..... \$9,275



Ford 1510 4x4 w/Loader And Backhoe..... \$11,500

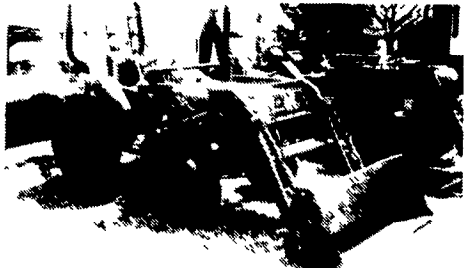

Kubota L2250, 4x4 w/Loader, Very Clean Tractor..... \$11,900



Ford 1300 w/Rear Finish Mower, Must See..... A Cream Puff!



JD 650 4x4, Low Hours..... Only \$5,900

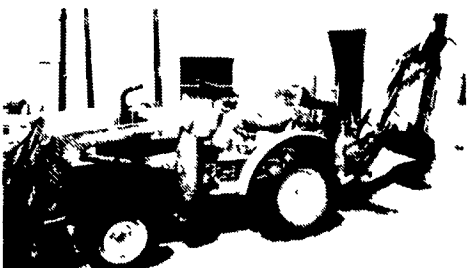

Ford 1210 4x4 Hydro w/Loader & Backhoe, Needs Some Repair \$8,900

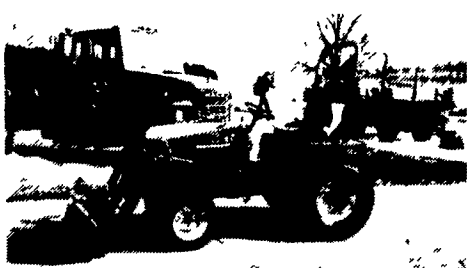

JD 755 4x4 w/Loader, Only 400 Hours, Exc. Cond. \$11,200



IH 284, New Paint, Very Nice Condition..... \$5,900

Several Used Ag Tech Preseeders And Harley Rock Rakes — Ready For Spring!
• Financing And Leasing Available



Full Service, Parts And Rental

NICARRY EQUIPMENT INC.
RD #2, Box 2008, Reading, Pa. 19605
215-926-2441

Located: 4 Miles North of Reading On Rt. 61
3 Miles South of Leesport
Reg. Hours: Mon. thru Fri. 8 to 5; Sat. 8 to 3