



Philadelphia Vegetable Market
PHILADELPHIA Terminal
Prices as of 05-MAY-93

VEGETABLES ---ARTICHOKES: OFFERINGS LIGHT ctns CA 48s fr cond 7.00 ---**ASPARAGUS:** MARKET LOWER 1/2 pyrctrs lse MX Green lge 12.00-14.00 pyrctrs bchd CA Green lge 25.00 NJ Green fldrun few 25.00-26.00 pyrctrs lse CA Green lge 30.00 pyrctrs lse CA Green exlge 28.00 lge 25.00-28.00 std 30.00 MX Green lge 28.00 std 30.00 WA WAExFcy Green lge 29.00-30.00 std 29.00-32.00 ---**BEANS:** MARKET LOWER buctns/ctns CA Fava 15.00-17.00 FL Round Green Type 18.00-22.00 ---**BEETS:** MARKET STEADY crts bchd FL 12s 8.00 25 lb sks lse FL 8.00 NC fr cond 4.00-5.00 ---**BROCCOLI:** MARKET ABOUT STEADY ctns CA bchd 14s 9.00-11.00 mostly 10.00 few 8.00 ---**BRUSSELS SPROUTS:** MARKET SLIGHTLY LOWER 25 lb ctns CA 14.00-15.00 mostly 15.00 MX 14.00 ---**CABBAGE:** MARKET SLIGHTLY HIGHER 1 3/4 buctns & 50 lb ctns FL Round Green Type med 9.00 few 9.50 Red Type med 28.00 GA Round Green Type med 8.50-9.00 TX Round Green Type med 9.00 fr appear 7.00-8.00 50 lb sks NY Round Green Type lge 8.50-9.00 45 lb ctns CA Red Type med 22.00-25.00 1 3/4 buctns FL Savoy Type med 14.00 ---**CARROTS:** MARKET SLIGHTLY HIGHER sks 48 1-lb flmbgs AZ Topped med-lge 10.00 CA Topped med-lge 10.00-11.00 mostly 10.50-11.00 few 11.50 occ hgr FL Topped med-lge 10.00 50 lb sks lse AZ Topped jbo 14.00-15.00 CA Topped jbo 15.00 few 16.00 FL Topped jbo 14.00 ctns bchd CA Bunched 24s 11.00 ---**CAULIFLOWER:** ctns flmwrpd CA 12s 22.00-25.00 small loas 20.00 ---**CELERY:** MARKET CA HIGHER, FL ABOUT STEADY ctns CA 2 dz 17.00-20.00 2 1/2 dz 16.00-20.00 FL 2 dz 11.00-13.00 mostly 12.00 few 14.00 2 1/2 dz 11.00-13.00 mostly 12.00 4 dz 10.00-11.00 mostly 10.00 ctns flmbgs FL Hearts 18s 10.00-10.50 ---**CHINESE CABBAGE:**

celerts FL 9.00-12.00 50 lb ctns MX Nappa 14.00 celerts FL Nappa 10.00-12.00 ---**CORN-SWEET:** MARKET LOWER wbcnts FL Yellow 4 1/2 dz 11.00-11.50 mostly 11.00 White 4 1/2 dz 11.00-14.00 mostly 12.00-13.00 ---**CUCUMBERS:** MARKET ABOUT STEADY WAXED UNLESS OTHERWISE STATED 1 1/9 buctns CA sml 16.00-17.00 FL med 16.00-18.00 fr appear 12.00-14.00 fr cond loas 10.00 fr qual 10.00-12.00 few loas 8.00 ord qual 8.00-10.00 mos 8.00-10.00 sml 13.00 ctns flmwrpd CD Long Seedless lge 12s 8.00 ---**EGGPLANT:** MARKET LOWER 1 1/9 buctns FL med fr qual 10.00-12.00 fr qual 4.00-5.00 buctns FL med 10.00-12.00 fr qual 6.00-8.00 3.56 dekaliter ctns ord cond 3.00-6.00 ---**ENDIVE:** MARKET ABOUT STEADY 1 1/9 buctns FL 6.00-7.00 occ 8.00 ctns CA 24s 8.00-8.50 10 lb ctns BL Witloof 11.50-12.00 mostly 12.00 ---**ESCAROLE:** MARKET ABOUT STEADY 1 1/9 buctns FL 7.00-8.00 mostly 8.00 ---**GARLIC:** MARKET STEADY 30 lb ctns CA White super col 30.00 col 28.00 super jbo 26.00 exjbo 24.00 MX Red Chilano super col 37.50 col 33.00 super jbo 30.00 exjbo 27.00 jbo 25.50 ---**GREENS:** MARKET ABOUT STEADY crts bchd NJ Swiss Chard 10.00-12.00 fr cond 7.50-8.00 ctns/ctns bchd GA Collard 6.00-7.00 mostly 6.50 Kale 6.50-7.00 mostly 6.50 Mustard 7.00 Turnip Tops 7.00 Rape 6.50-7.00 NC Collard 6.00-6.50 Kale 6.50 Mustard 6.50-7.00 Turnip Tops 6.50-7.00 Rape 6.50-7.00 NJ Dandelion 10.00 ctns lse CA Kale red 24s 17.00 20 lb ctns CA Broccoli Rabe 24s one label 33.00-34.00 MX Broccoli Rabe 24s 22.00 ---**LETTUCE-ICEBERG:** MARKET LOWER ctns CA Naked 24s 12.00-15.00 fr appear loas 10.00 Wrapped 24s 13.00-14.00 mostly 14.00 few hgr 30s 12.00-13.00 NM Naked 24s fr appear 11.00-12.00 ---**LETTUCE-OTHER:** MARKET LOWER ctns CA Boston 24s 6.00-8.00 mostly 7.00-8.00 FL Boston 24s 6.00-8.00 mostly 6.00-7.00 CA Green Leaf 24s 7.00-9.00 mostly 7.00-8.00 occ 9.50 some incl fr cond loas 6.00 FL Green Leaf 24s 8.00 CA Red Leaf 24s 7.00-9.00 mostly 8.00 occ 9.50 some incl fr cond loas 6.00 12-qt bkts FL Bibb 7.00-8.00 2.2 lb ctns CA Lolla Rossa 10.00 3 lb flmb ca mesculin mix 14.00-15.00 ctns ca frisee 13.00 ---**LETTUCE-ROMAINE:** MARKET LOWER WIDE RANGE IN PRICE ctns CA 24s 9.00-13.00 mostly 11.00-13.00 occ lwr few 14.00 FL 24s 8.00-10.00 mostly 8.00-9.00 fr cond 5.00-6.00 1.3 buctns CA 24s 13.00-15.00 few hgr & lwr ---**MUSHROOMS:** MARK-

ET STEADY 10 lb ctns PA lge 10.00-11.50 mostly 11.00-11.50 med 7.50-9.00 mostly 8.00-9.00 few 7.00 4 qt bkts PA med-lge 4.00-5.00 mostly 4.50-5.00 sml-med 3.50-4.00 3 lb ctns PA Shiitake 18.00 few lwr fr qual 14.00-15.00 ctns 10 12-oz trays flmwrpd PA 8.00-9.00 mostly 8.50-9.00 ---**OKRA:** OFFERINGS LIGHT 1/2 buctns FL sml-med few 20.00 ---**ONIONS GREEN:** MARKET LEEKS ABOUT STEADY, OTHERS SLIGHTLY HIGHER ctns bchd MX 48s 6.00-7.00 occ hgr some 5.00 NJ 36s 8.00 crts bchd NJ Leeks 12s 8.00-9.00 few 10.00 ctns bchd CA Leeks 12s 10.00 ---**PARSLEY:** MARKET ABOUT STEADY crts bchd FL Curly 60s 9.00-10.00 Plain 60s 14.00-16.00 NJ Curly 60s 8.00-9.00 Plain 60s fr qual 7.00-10.00 ctns bchd CA Curly 60s 12.00 TX Curly 60s 10.00 Plain 60s 14.00-16.00 mostly 14.00 ---**PARSNIPS:** 1/2 buctns/ctns NJ 10.00 ---**PEAS GREEN:** MARKET ABOUT STEADY buctns GA English 10.00-12.00 some loas 8.00 10 lb ctns per lb CA Snow Peas 1.50-1.70 GU Snow Peas 1.60-1.70 mostly 1.70 MX Snow Peas 1.60 CA Sugar Snap Peas 1.60 GU Sugar Snap Peas 2.10 ---**PEAS OTHER:** OFFERINGS NONE ---**PEPPERS:** 1 1/9 buctns FL Bell Type Green exlge 32.00-35.00 fr qual 25.00 lge 30.00-32.00 one lot 35.00 fr qual 20.00 med 25.00 sml 18.00-20.00 mostly 18.00 5 kg ctns NL Bell Type Green lge 19.00 Red lge 20.00 Yellow lge 20.00 ---**PEPPERS OTHER:** OFFERINGS INSUFFICIENT TO QUOTE ---**RADISHES:** MARKET SLIGHTLY LOWER ctns tpd 30 6-oz flmbgs FL Red 4.00-6.00 mostly 5.00 ctns tpd 14 1-lb flmbgs FL Red 5.25-5.50 ctns bchd MX Red 24s 7.00-7.50 mostly 7.00 crts bchd NC Red 24s 6.00-7.00 ---**RHUBARB:** OFFERINGS INSUFFICIENT TO QUOTE ---**RUTABAGAS:** OFFERINGS NONE ---**SPINACH:** MARKET ABOUT STEADY 1 2/5 buctns bchd CA Flat 24s 12.00-16.00 bubkts NJ Savoy 6.00-8.00 ctns 12 10-oz flmbgs Repacked Enroute Savoy 9.00-9.50 cel crt NJ Savoy 5.00-7.00 ---**SQUASH:** MARKET LOWER 1/2 buctns GA Zucchini med 9.00-10.00 1/2 buctns/ctns FL Zucchini sml-med 8.00-10.00 mostly 10.00 med 6.00-8.00 mostly 8.00 Yellow Straightneck sml-med 10.00-12.00 fr appear 8.00-10.00 med few 10.00 fr appear 6.00-8.00 1 1/9 buctns FL Acom med few 14.00 26 lb ctns CA Zucchini sml-med 12.00 4/7 buctns MX Zucchini sml-med fr cond 8.00-10.00 med fr cond 8.00 ---**SWEET POTATOES:** MARKET STEADY CURED 40 lb ctns NC U.S. One Jewels med 8.00-8.50 ---

TOMATOES: MARKET EXTRA LARGE HIGHER, OTHERS ABOUT STEADY 25 lb ctns FL Vine Ripes pink to light red xlge fr qual 20.00-21.00 large fr qual 19.00-20.00 U.S. Comb or Better pink to light red xlge 22.00-27.00 lge 20.00 few hgr Local Repack 85% U.S. One or Better xlge 26.50 lge 24.50 ---**TOMATOES, CHERRY:** OFFERINGS LIGHT flts 12 1-pt bkts FL 15.00 MX 13.00-13.50 red 12.00-12.50 few 13.00 ---**TOMATOES, PLUM TYPE:** OFFERINGS LIGHT 25 lb ctns FL light red 14.00-16.00 MX red 12.50-13.00 ---**TURNIPS:** 25 lb sks FL Purple Top 5.00-5.50 PA Purple Top 5.00 ---**VEGETABLES OTHER:** MARKET ABOUT STEADY 3 kg ctns GU Radicchio 10.00 IT Radicchio 11.00-12.00

RED MAPLE, DOGWOOD, CHERRY SMALL TO LARGE 6.00-30.00 EACH. JAPONICA: 3.00-8.00 EACH. LAWN ORNAMENTS: SMALL TO LARGE 1.00-30.00 EACH. POTTING SOIL: 1.50-4.50 BAG. CHRISTMAS TREE SEEDLINGS: 5.00-30.00 PER HUNDRED. SMALL HARDY MUMS: .75-1.75 EACH. PATIO TOMATO PLANTS: .50-2.25 EACH.

Kutztown Produce Auction

Fleetwood, PA
April 26, 1993
9:00 A.M. Sat.

Report Supplied by Auction
ASPARAGUS: 1.00-1.70 LB.
RHUBARB: 50-100 LB.
POTATOES: 2.00-4.25 50 LBS.
FLOWERS: MARIGOLDS, PETUNIAS, SALVIA, 6.00-8.25 FLAT.
VEGETABLE PLANTS: 2.00-8.00 FLAT.
GERANIUMS: .80-2.70, MOSTLY 1.40.
MARTHA WASHINGTON GERANIUMS: 2.00-2.75.
HANGING BASKETS: 2.00-7.50 EACH.
AZALEAS: 2.75-5.50 EACH.
RHODODENDRONS: 4.50-6.50 EACH.
ALSO SELLING MISC. GROUND COVER, EVERGREENS, DOGWOODS. OPEN EVERY TUES. AND THURS., 10 A.M. SATURDAYS AFTER 9 A.M. HAY AND STRAW AUCTION.

Leinbach's Shippensburg Produce Auction

(717)532-5511
Shippensburg, PA

Average Prices Of #1 Produce
April 29, May 1 and 4
Open 11 a.m. Tues, Thurs. & Sat.

Report Supplied by Auction
APPLES: 2.00-3.75 1/4 BU.
ASPARAGUS: 8.00-12.00 10 LBS.
POTATOES: 3.50-4.25 50 LB. #1, 1.00-2.00 UNCLASSIFIED; 2.00-3.00 1/4 BU. #1
SMALL POTTED PLANTS: DAISIES, PANSIES, PRIMROSE AND SPIKES .25-1.75 EACH.
GERANIUMS: SMALL TO MEDIUM POTS .70-2.00.
MIXED SMALL TO LARGE PLANTERS: 3.00-10.00.
HANGING BASKETS: 4.50-9.00.
AZALEAS: SMALL TO LARGE 2.00-8.00 EACH.
BEDDING PLANT FLOWERS: DUSTY MILLER, PANSIES, IMPATIENS, PETUNIAS 4.00-8.50 FLAT.
VEGETABLE PLANTS: TOMATOES, PEPPERS, CABBAGE, CAULIFLOWER 3.00-8.50 FLAT.
RHODODENDRONS: SMALL TO LARGE 6.00-18.00 EACH.
SHRUBS: ARBORVITAE 4.00-12.00, MISC. SPRUCE SMALL TO LARGE 6.00-16.00 EACH; YEWS 5.00-11.00 EACH; JUNIPERS 2.00-5.50 EACH.
SHRUBS: BURING BUSH, HOLLY 2.00-8.00 EACH.
FLOWERING TREES: JAPANESE

Kutztown Produce Auction

Hay Auction

Saturday, May 1, 1993

TOTAL LOADS: 19.
MIXED HAY: 57.50-160.00.
TIMOTHY: 77.50-120.00.
ALFALFA: 120.00-135.00.
GRASS: 95.00.
WHEAT STRAW: 57.00.
BARLEY STRAW: 59.00.

CONTRACTS AVAILABLE IMMEDIATELY

- 300 HEAD
- 600 HEAD
- SOW UNITS

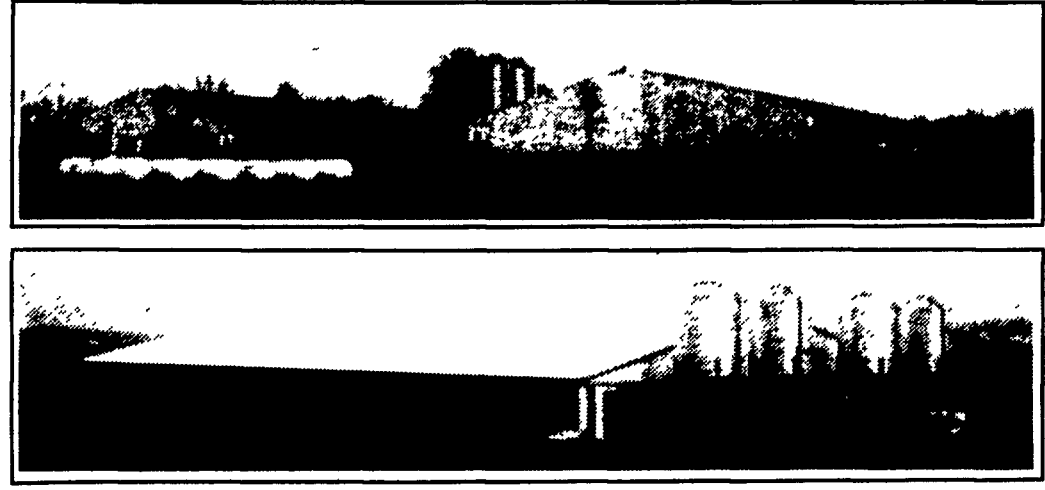

**2000/
3000
FINISHER
BARNs**

EXISTING PRODUCERS ARE EXPERIENCING THE FOLLOWING:

- A STEADY MONTHLY CONTRACT INCOME.
- EXCELLENT SUPPORT SERVICE BY CONTRACT COMPANY
- SUPPLY OF HEALTHY FAST GROWING PIGS
- EXCELLENT HEALTH & DISEASE PROGRAM SUPPORT

CONTACT FARMER BOY AG...YOUR PROFESSIONAL COMPANY

- CUSTOM DESIGN • NUTRIENT MANAGEMENT PLANNING
- ASSISTANCE IN PLANNING YOUR FINANCING
- SERVICING BUILDING PERMITS & INFORMATION REQUIREMENTS



FARMER BOY AG. INC.
CALL TODAY 717-866-7565
410 E. LINCOLN AVE. MYERSTOWN, PA 17067

