

## Virginia Weekly

Richmond, Va.

Wednesday, April 21, 1993

WEEKLY REVIEW IN VIRGINIA REVIEW OF VIRGINIA DIRECT HOGS FOR THE PERIOD APRIL 14-23, 1993. REC%PTS FOR COUNTRY BUYING STATIONS IN VIRGINIA FOR THE PERIOD TOTALED 1658 HEAD. RECEIPTS FOR DELIVERY TO THE PLANT (WITHIN A 30 MILE RADIUS) FOR THE PERIOD TOTALED 6300 HEAD. THE VIRGINIA DIRECT HOG MARKET FOR TUESDAY APRIL 20, CLOSED \$1.00 LOWER COMPARED TO LAST TUESDAY'S TRADING.

BARROWS AND GILTS: VIRGINIA COUNTRY POINTS U.S. 1-3 220-250 LBS 41.50-43.50.

LOCAL PLANT DELIVERED (30 MILE RADIUS)

US 1-2 220-250 LBS. 43.50-44.00 FEW 45.00 US 2-3 220-250 LBS. 43.00-43.50 US 1-3 200-210 LBS. 40.00-40.50 US 1-3 210-220 LBS. 42.00-42.50 US 2-4 250-260 LBS. 41.00-41.50 US 2-4 260-270 LBS. 39.00-39.50.

SLAUGHTER STEERS AND HEIF-

ERS 2%; SLAUGHTER COWS 8% SLAUGHTER BULLS 1%, SLAUGHTER CALVES AND VEALERS 1%; FEEDER CATTLE UNDER 600 LBS 71%, OVER 600 LBS 17% PRICE RANGES FOR VIRGINIA WEEKLY AUCTIONS: SLAUGHTER CATTLE: TOTAL HEAD COUNT 42 STEERS: CHOICE 2-3 1000-1150 LBS 73.00-75.00 CHOICE 2-3 1150-1300 LBS 76.00 HEIFERS: CHOICE 1-2 850-1100 LB ---- CHOICE 2-3 900-1100 LBS ---- CHOICE 2-3 1100 LBS & OVER ---- SLAUGHTER COWS TOTAL HEAD COUNT 763 UTILITY & COMMERCIAL COWS 38.50-53.50.

SLAUGHTER BULLS: HEAD COUNT 121 BULLS - 1-2 900-1300 LBS 53.00-63.50 1-2 1300-1600 LBS 52.00-67.50 1-2 1600 LBS & OVER 51.25-66.50.

SLAUGHTER CALVES & VEALERS TOTAL HEAD COUNT 52 HEAD CALVES - GOOD AND CHOICE 250-500 LBS 72.00-83.00 VEALERS - CHOICE & PRIME 200-350 LBS.

SLAUGHTER LAMBS TOTAL HEAD COUNT 453 (NEW CROP) CHOICE FEW PRIME 1-2 FEW 3 85-125 LBS 71.00-80.00 GOOD & FEW CHOICE 1-2

50-70 LBS ----- 70-85 LBS ----- (WOOLED) CHOICE FEW PRIME 1-2 FEW 3 111 LBS 65.00 GOOD & FEW CHOICE 1-2 92-110 LBS 55.00-61.00.

SLAUGHTER HOGS TOTAL HEAD COUNT 325 US 1-3 200-250 LBS 37.00-42.00 SOWS US 1-3 300-500 LBS 30.00-38.00 500 LBS & OVER 35.00-41.75.

FEEDER CATTLE TOTAL HEAD COUNT FOR ALL WEIGHTS 7967 STEERS: MEDIUM 1 200-300 98.00-108.75 FEW 126.50 300-400 95.00-113.00 FEW 119.00 400-500 93.00-112.00 FEW 91.00 500-600 92.00-109.00 FEW 84.00-90.00 600-700 75.00- 95.00 700-800 73.50- 88.00 800-900 70.50- 83.00.

HEIFERS: MEDIUM 1 300-400 80.00-103.00 400-500 77.00- 99.00 500-600 75.00- 90.00 600-700 67.00- 81.00 700-800 66.00- 78.50 800-900 59.00- 63.00.

STATE GRADED SLAUGHTER CATTLE SALE AT FRONT ROYAL, VA ON APRIL 15, 1993. 132 HEAD SOLD.

STEERS CHOICE 2-3, 950-1100 LBS 70.00-76.00 CHOICE 2-3, 1101-1300 LBS 75.00-81.00 CHOICE 2-3, 1351-1500 LBS 79.75-80.65.

HEIFERS CHOICE 2-3, 950-1100 LBS 69.75-75.00 CHOICE 2-3, 1101-1300 LBS 75.50-80.00 CHOICE 2-3, 1300-1450 LBS 76.00-79.75.

## Northern Virginia

Richmond, Va.

Wednesday, April 21, 1993

SOUTHSIDE (BLACKSTONE), VIRGINIA ON 21-APR-93 PRICES BASED ON OUT WEIGHTS.

SLAUGHTER CATTLE 56 HEAD.

SLAUGHTER COWS 44 HEAD COWS CUTTER & BONING UT. 1-3 44.00 - 47.50 HIGH DRESSING 47.50 - 49.00 BREAKING UT. & COMM. 2-4 45.00 - 49.00 HIGH DRESSING 49.75 -

52.00 CANNER AND LOW CUTTER 1-2 41.50 - 45.25.

SLAUGHTER BULLS 12 HEAD BULLS Y.G. 1-2, 900-1300 LB. 58.00 - 61.00 Y.G. 1-2, 1300-1600 LB. 57.75 - 63.25 Y.G. 1-2, 1600 LBS. & OVER 59.50 - 66.00.

FEEDER CATTLE 264 HEAD STEERS MEDIUM 1 LARGE 1 MED & LARGE 2 300-400 98.50-110.00 98.50-110.00 - 400-500 94.00-103.50 94.00-103.50 - 500-600 92.50-99.00 83.00- 87.00 600-700 85.00- 90.50 85.00- 90.50 - 700-800 75.00- 77.50 75.00- 77.50 - HOLSTEIN STEER MED & LARGE 2 300- 500 75.00- 84.00.

HEIFERS MEDIUM 1 LARGE 1 SMALL 1 MED & LARGE 2 200-300 91.00- 96.00 91.00- 96.00 - - 300-400 84.00- 96.50 84.00- 96.50 78.50- 85.00 - 400-500 79.50- 86.00 79.50- 86.00 74.00- 78.50 77.00- 81.50 500-600 75.00- 82.00 75.00- 82.00 - 75.00- 79.75 BULLS MEDIUM 1 LARGE 1 SMALL 1 200-300 101.00-114.00 101.00-114.00 - 300-400 94.50-105.00 94.50-105.00 85.00- 87.00 400-500 93.50- 95.00 93.50- 95.00 82.50- 85.00 500-600 87.00- 89.50 87.00- 89.50 - COWS RETURNED TO FARMS 6 HEAD - M&L-1&2, 4-10 YRS OLD 850-1000 LBS \$44.00-48.50 PER CWT. COWS WITH CALVES AT SIDE 3 PAIR - M-2, 8-10 YRS OLD 700-850 LBS \$510.00-560.00; M-2, 10-15 YRS OLD 650 LBS WITH CALVE 60 LB \$310.00 PER PAIR. BABY CALVES RETURNED TO FARMS 7 HEAD NEWBORN TO 4 WEEKS OLD \$105.00-120.00 PER HEAD.

Orange, Virginia

Wednesday, April 21, 1993

PRICES BASED ON IN WEIGHTS

SLAUGHTER CATTLE 100 HEAD.

SLAUGHTER COWS 93 HEAD

COWS CUTTER & BONING UT. 1-3 44.00 - 49.00 HIGH DRESSING 47.00 - 51.00 BREAKING UT. & COMM. 2-4 46.00 - 52.00 CANNER AND LOW CUTTER 1-2 38.00 - 44.00.

SLAUGHTER BULLS 7 HEAD BULLS Y.G. 1-2, 900-1300 LB. 55.00 - 61.00 Y.G. 1-2, 1300-1600 LB. 58.25 - 61.00 Y.G. 1-2, 1600 LBS. & OVER 60.00.

FEEDER CATTLE 395 HEAD STEERS MEDIUM 1 LARGE 1 MED & LARGE 2 300-400 101.00-109.00 - 105.00 400-500 99.00-110.00 104.50-106.50 86.00- 91.00 500-600 97.00 95.00 - 600-700 75.00- 76.75 82.50 - 700-800 - 78.75.

HEIFERS MEDIUM 1 LARGE 1 SMALL 1 MED & LARGE 2 300-400 83.50- 90.50 - 81.00 78.00- 83.50 400-500 81.00- 87.00 80.00- 87.00 74.00- 78.00 78.00- 86.50 500-600 72.00- 78.00 - - 74.00- 76.50 600-700 75.00- 76.00 - - 69.50- 72.50 700-800 64.00- 72.50 - - BULLS MEDIUM 1 LARGE 1 SMALL 1 MED & LARGE 2 300-400 85.00- 91.50 - 81.00- 91.00 86.00- 89.00 400-500 89.00- 94.00 - 79.00- 83.00 - 500-600 80.00- 87.00 - - COWS RETURNED TO FARMS 28 HEAD - M&L-1, 4-10 YRS OLD 800-1100 LBS \$570.00-710.00 PER HEAD. COWS WITH CALVES AT SIDE 17 PAIR - M&L-1, 4-10 YRS OLD 800-1100 LBS WITH CALVES NEWBORN TO 200 LBS \$620 00-850 00 PER PAIR.

Smithfield, Virginia

Wednesday, April 21, 1993

PRICES BASED ON IN WEIGHTS

SLAUGHTER HOGS 186 HEAD BARROWS AND GILTS US 1-3, 200-250 LB. 42.00 SOWS US 1-3, 300-500 LB. 33.50 - 38.00 US 1-3, 500 LBS. & OVER 40.00 - 40 75 BOARS 300-600 LB. 30.00 - 33.10.

SLAUGHTER CATTLE 18 HEAD. SLAUGHTER COWS 16 HEAD COWS CUTTER & BONING UT. 1-3

(Turn to Page A12)

# "Same-Day Claim Service... Now That's Impressive."

*"It was 10 a.m. when I contacted Old Guard after a storm blew the roof off my family's house. By 4 p.m. we had a check in our hands to cover it. I was impressed."*

Homeowners like Rebecca Herr know how important it is to have the prompt, responsive claim service of Old Guard Mutual Insurance Company. When you want homeowners insurance you can rely on—no matter what—look to Old Guard. We've been serving area homeowners since 1896. Homeowners like Rebecca. Homeowners like you.

Call today to find out more about our fast claim service and competitive rates.



**Old Guard**

MUTUAL INSURANCE COMPANY

2929 Lititz Pike, Lancaster, PA • Phone: 1-800-732-0050



Ad based on actual letters received by Old Guard



## HARDY

Stainless Steel

"Outside" Wood Furnace  
No Fire Danger To Your Home

PERFECT FOR

New Homes • Existing Homes  
Swimming Pools • Greenhouses  
Barns • Milkhouses  
Offices • Business Places

SAFE

Furnace sits outside, eliminates fire danger and flue fire forever

CLEAN

No smoke, wood ashes, dust in the home

CONVENIENT

Load furnace every 10-12 hours, burns logs up to 16" in diameter, 30" in length

• THERMOSTAT CONTROLLED •

Easily Connects To Forced Air/Hot Water Systems And Thermostat Controlled Heat

**SAVES MONEY!!!**

Heats Your Home And Domestic Hot Water (Save Up To 25% Of Electric Bill) No Need For Building Or Chimney

**CLYDE K. ALDERFER**

SALES AND SERVICE

Box 246, R.D. #1, Mt. Pleasant Mills, PA 17853

FOR MORE INFORMATION CALL (717) 539-8456

## SOYBEAN ROASTING ON YOUR FARM

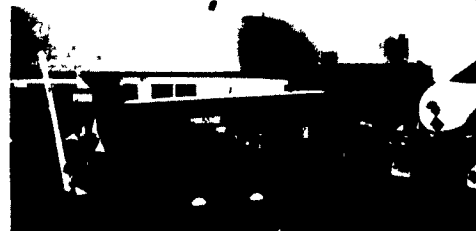

### FULL-FAT ROASTED SOYBEANS

For Maximum Feeding Value

- High energy, by-pass protein and palatability
- Toxic enzymes and molds destroyed
- Peak performance with retained oil and lecithin
- Improved Total Digestible Nutrients
- Ultimate rich peanutty flavor and aroma
- Dried as roasted
- Roast own grown beans - Avoid trucking and docking
- Economical and efficient for lower feed costs
- Ready for use or storage

Custom Roasting in PA and Surrounding States

David N. Groff  
RD 3 Lewisburg, PA  
(717) 568-1420

Schnupp's Grain  
Roasting, Inc.  
RD 6 Lebanon, PA  
1-800-452-4004  
717-865-6611

Horst Grain Roasting  
3040 Penns Grove Rd.  
Lincoln Univ., PA 19352  
(Chester Co.)  
(215) 869-8834

Roast-M-Matic  
Grain Roasting  
Sales-Service  
Custom Work  
Roast-Cool Unit Available