

## MAR-BAR TIRE SERVICE

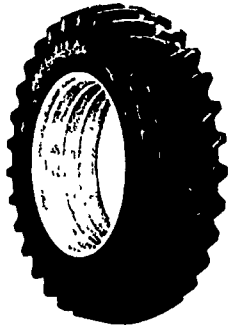

**Firestone**  
**Radial All Traction 23°**

18.4R34 ★	\$500.00
18.4R38 ★	\$525.00
20.8R38 ★	\$690.00
20.8R38 ★ ★	\$780.00

Other Firestone Products Available  
Call For Pricing

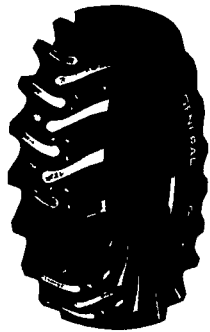

### General Premium Multi-Angle

Size	Ply	Price
11.2x24	4	\$130.00
11.2x24	6	\$153.00
11.2x28	4	\$145.00
11.2x38	4	\$175.00
12.4x24	4	\$155.00
12.4x28	4	\$160.00
13.6x28	6	\$205.00
13.6x38	6	\$245.00
14.9x28	6	\$230.00
14.9x38	6	\$262.00
15.5x38	6	\$278.00
16.9x28	6	\$275.00
16.9x38	6	\$355.00
16.9x38	8	\$390.00
18.4x30	6	\$335.00
18.4x34	6	\$362.00
18.4x34	8	\$405.00
18.4x38	6	\$405.00
18.4x38	8	\$445.00
20.8x38	8	\$600.00
20.8x38	10	\$660.00

Mar-Bar Tire Service Offers On The Farm Service. Call For Prices On Sizes Not Listed (717) 633-6412  
1321-A Littlestown Rd. Hanover, Pa. 17331

## FORRESTER FARM EQUIPMENT LTD.

1475 Orchard Rd. Chambersburg, PA 17201



Phone: 717-263-0705  
Sales - Parts - Service

**NEW FORD TRACTORS**  
Ford 1720, SSS  
Ford 3930, 2WD, 8x2 Trans.  
Ford 5030, 2WD, 65 H.P.  
Ford 5610, 2WD, Cab & Air, 500 Hrs.  
Ford 6640, 16x8

(1) NH 650 Round Balers w/Bale Command, Wide Pickup & Net Wrap  
NH 848 Round Baler, SP  
NH 360 N3  
NH 990W  
NH 185 Manure Spdr.  
NH 125 Manure Spdr.  
NH 790 Chopper  
NH 900 Chopper  
NH 824 Corn Head

**NH EQUIP.**  
NH 254 Tedder Rake  
NH 256 Rake, Steel Teeth

NH 258 Rake  
NH 451 Mower  
NH 415 Discbine, 12'  
NH 499 Haybine  
NH 630 Round Baler  
NH 640 Auto Wrap Round Baler

**FORD LAWN & GARDEN**  
LT10 w/38" Deck  
LT12 w/38" Deck  
YT18 w/48" Deck  
GT 65 w/48" Deck  
GT 85 w/60" Deck  
GT 95 w/60" Deck

Located: 1 Mile Off Exit 8, On 696 North To Orchard Rd.

Hours: 8:30-5:00 Monday thru Friday  
8:30-12:00 Saturdays

We Accept We Ship Parts UPS Daily

## Excellent Ford Tractors

TW-20, cab, air, DP, 20.8x38, weights, 2,700 hrs.  
TW-20, cab, air, DP, 18x38, weights, 3,300 hrs.  
TW-15, cab, air, DP, 2,900 hrs., 1 owner  
6610 II, cab, air, 4WD, DP, 250 hrs. **SOLD**  
6610, rollbar, DP, dual remotes, 18.4x34, 1,600 hrs.  
6600, DP, dual remotes, 2,900 hrs., 1 owner  
5610 II, DP, dual deluxe hyd., 18.4x34, 1,200 hrs.  
5610, 4WD, DP w/Ford Loader, 2,000 hrs. **SOLD**  
4610, 8 spd., 13.6x38, 1 hyd., 2,300 hrs., 1 owner  
4100, diesel, 14.9x28, 1976, w/Dunham loader  
3910 II, 4WD, 1989 w/Allie **SOLD** loader, 350 hrs.  
3000, gas, 8 spd., PS w/Ford loader, 3,100 hrs.  
3000, gas, 8 spd., PS, weights, 1974, 1,100 orig. hrs.  
2600, diesel, 8 spd., LPTO, PS, 3,100 hrs.

Coming In... 7610, **SOLD** hrs. 6600, 900 hrs.  
7700 w/cab & air

### Equipment

NH 489 haybine, like new  
Case IH 600 forage blower, like new  
NH 25 forage blower, excellent condition  
Roll bar fits 5000 thru 7610  
New Canopy fits new style Ford roll bars  
Dunham 22 QT loader w/bucket & valve

All Tractors Tested On Our Farms.  
— Please Call Before Coming —

**Burkholder Bros.**

Lebanon, PA  
717-272-2352 717-949-2123

# JOHN DEERE

### NEW TRACTORS

John Deere 2755, 75 PTO, H.P., MFWD (4 Whl. Drive) 2 Post Roll-Guard, Hi-Lo, Fenders, Not Demo! — Call for Price!

### NEW MISC. EQUIPMENT

2-Row Custom Built JD Corn Planters, 3 Pt. Or Pull, Finger Pickup, Avail. With All Attachments, 15" To 24" Width Settings — Ideal For Sweet Corn — Call!  
John Deere 16 Ft., 4 Section Drag Harrow — \$1,700  
John Deere 672 Hay Rake, Pull-Type, Ground Drive — \$3,650  
John Deere 1360 Mower Conditioner — \$12,800  
John Deere 350, 3 Pt. 7 Ft. Sicklebar Mower — \$3,200  
John Deere 503, 3 Pt. 5 Ft. Rotary Cutter — \$695  
John Deere 606, 3 Pt. 6 Ft. Rotary Cutter — \$1,300  
Woods M5, 3 Pt. 5 Ft. Rotary Cutter — \$829  
Woods D80V, Pull-Type 80" Rotary Cutter — \$3,275  
John Deere 272, 3 Pt. 6 Ft. Grooming Mower — \$1,950  
New Holland 24 Ft. Elevator — \$2,200  
Hardi Sprayers, Trailer & 3 Pt. — Call!  
Brillion 12 Ft. S-Tine Basket Harrow  
Brillion 7'6" 7-Shank Chisel Plow  
Maschio 49" 3 Pt. Category 1 Rotary Tiller  
Polaris ATV, 6x6 w/Cargo Box  
John Deere AMT, 626 w/Cargo Box — Both Ideal For Farm Use!

We Have Many Sizes And Makes Of NEW TRAILERS!

\* Sales Applicable To Special Co. Discounts And Walkers That Apply During Time Of Purchase.

Use The JD Finance Plan — Interest Free Periods — As Applicable

### USED TRACTORS

International 884, 1980, 2258 Hrs., 73 PTO H.P. Cab, & 2250 Front-End Loader, Runs Good — \$12,000!  
International Cub With Rear-Mounted Wood Saw, Clean — \$2,300!  
Ford 801, Utility, Diesel, Selectomatic, Ok! — \$2,800  
Ford 9N With 3 Pt. Hitch — \$1,900  
International-Farmall Cultivision B Tractor With Cultivator — \$1,995  
JD 4430, 125 HP w/Cab, Weights, Field Ready — \$14,400  
Ford Jubilee Forklift w/48" Forks — \$3,400!

### USED MISC EQUIPMENT

AC 16 Ft. Wing Disk — \$2,075  
Woods C80, 3 Pt., 80" Rotary Cutter w/Chains — \$1,250  
2 Row Potato Diggers — Call!  
Ford Rear Blade, 3 Pt., 6 Ft. — \$350  
Mott Hammer Knife Mower 3 Pt., 5 Ft. — \$775  
7 Ft., 3 Pt. Sickle Bar Mowers — \$600  
JD 444 Cornhead, Rigid Or Sidehill — \$3,000  
JD 13 Ft. Platform, Rigid Or Sidehill — \$2,500  
JD 216 Grain Table — \$3,500  
John Deere 1219 Mower Conditioner — \$6,675  
John Deere 709, Rotary Cutter, 7 Ft. Pull-Type w/Cyl. & Hoses — \$2,500  
Century Pull-Type Sprayer, 400 Gal., 5 H.P. Eng., w/Handgun And Hose, Like New — \$2,400  
Ford 3 Bottom 14" Plow — \$550  
Case 4 Bottom 14" Plow — \$475  
King Wyse 24 Ft. Bale Elevator w/Motor — \$750  
NH 479 Haybine, As Is — \$800  
Holmes Trailer To Haul Cars, Trucks, Tractors, Etc., Wght. 1200 Lbs., GVWR 8,000 Lbs., Low, Hyd. Tilt, Tandem Axle, 8 Wheels, 7'3"x15 Ft. — \$2,900

## Best Buys in Used Equipment

### TRACTORS

R03131 C/H 9170 4WD 1989, 1580 Hrs.-Hitch  
New Duals.....\$78,000.00  
R03151 C/H 9170 4WD 1990, 345 Hrs.-New Duals....\$84,500.00  
R12222 C/H 9270 4WD 1991, 1783 Hrs.-Duals.....\$72,000.00  
R12212 C/H 7140 **SOLD** 1991, 790 Hrs.-Duals.....\$69,000.00  
R12202 C/H 7130 **SOLD** 1991, 800 Hrs.-Duals.....\$64,000.00  
R05071 IH 5488 2WD 1982, 3000 Hrs.-Duals.....\$32,500.00  
R09231 IH 5288 2WD 1982, 3810 Hrs.-Snap On  
Duals.....\$25,000.00  
R12362 IH 5288 2WD 1984, 5224 Hrs.-Duals.....\$27,500.00  
R03181 IH 1586 2WD 1977, 2514 Hrs.-Snap On  
Duals.....\$14,500.00  
R01292 IH 1586 2WD 1977, 4040 Hrs.-Duals.....\$18,000.00  
R12192 C/H 7120 MFD 1991, 775 Hrs.-Duals.....\$58,500.00  
R03091 C/H 7120 MFD 1990, 400 Hrs.-Duals.....\$59,000.00  
R01321 IH 5088 2WD 1984, 3600 Hrs.-Rebuilt-Duals..\$25,000.00  
R02062 IH 674 2WD 1973, 1731 Hrs. (GAS).....\$ 5,900.00  
R03502 IH 385 MFD 1987, 5022 Hrs.....\$ 8,900.00

### COMBINES

X10270 C/H 1680 AWD 1986, 2850 Hrs.-Specialty Rotor.....\$ 69,000.00  
X12171 (3) C/H 1680 AWD 1991, 800, 688, 585 Hrs.-Specialty Rotor.....\$100,000.00  
X12112 C/H 1680 2WD 1992, 606 Hrs.-Specialty Rotor.....\$105,000.00  
X12162 C/H 1680 2WD 1992, 598 Hrs.-Specialty Rotor.....\$105,000.00  
X01301 IH 1480 2WD 1983, 938 Hrs.-Specialty Rotor.....\$ 57,000.00  
X08090 IH 1480 AWD 1978, N/A Hrs.-w/20' 1020 GH.....\$ 42,500.00  
X10311 IH 1480 2WD 1985, 3197 Hrs.-w/20' 1020 GH.....\$ 61,000.00  
X07261 JD 7720 AWD 1980, 2559 Hrs.-w/218 GH.....\$ 39,900.00  
X01331 JD 7720 AWD 1984, 2078 Hrs.-w/220 GH.....\$ 52,500.00  
X06271 MF 750 2WD 1977, 1247 Hrs.-w/16' 543 GH.....\$ 10,500.00  
X11022 MF 550 2WD 1980, 2763 Hrs.-w/13' GH, #43 4R CH.....\$ 12,500.00  
X10062 NH TR85 AWD 1980, 2706 Hrs.....\$ 15,500.00

### HEADS

6 — 1020 Grain Heads —  
22.5' .....\$11,800.00  
2 — 1020 Grain Heads —  
20' .....\$8,500, \$10,500.00  
2 — 820 Grain Heads —  
20' .....\$2,800, \$ 5,000.00  
1 — 820 Grain Head —  
16.5' .....\$850.00  
4 — 1083 Corn Heads.....\$18,500.00  
1 — 963 Corn Heads.....\$ 8,600.00  
2 — 863 Corn  
Heads.....\$4,200, \$ 8,900.00

### MISC. EQUIPMENT

U05909 Brillion 30' Crowsfoot Packer (not x fold).....\$ 3,990.00  
V10172 Brillion 12'9" Rolling Harrow CF Front & Rear.....\$ 1,250.00  
V12029 IH #37 13' Disk 10" Spacing.....\$ 1,350.00  
V03072 JD 210 14' Disk 7-1/2" Spacing.....\$ 2,500.00  
28' Rolling Harrow.....\$5,400

## RIO DEL MAR ENTERPRISES, Ltd.

ELLIOTT EQUIPMENT & HARDWARE

Corner of Matthewstown Rd. & Elliott Rd.  
P.O. Box 1409, Easton, Maryland 21601

410-822-8866 / 800-638-4402



New & Used Sales And Service

KERMIT K. KISTLER, INC.  
RT. 143 LYNNPORT, PA. 18066  
215-298-2011

Pick Up And Delivery!

