

MAILBOX MARKET WANTED

Nice quiet pony wanted for our children, will have great home on dairy farm with other horses Berks Co 215-286-6489

Disk harrow for Ford 9N, old oak S-shaped roll top desk, oak mirrored back china cabinet. Bucks Co 215-598-7347.

F12 Farmall parts tractor w/ comp OH valve engine Wash Co. Md. 301-223-9369 J. Ferry, 17527 Lappans Rd., Fairplay, Md. 21733.

Driving horse for a widow 60 years old. Berks Co. 215-683-3513.

Female Australian black swan. John Burrier, Middletown, Md. Phone 301-371-6277.

One breeding age red Angus bull for Luzerne Co. farm 201-667-0532

Cargo van trailer 16 to 18' long to pull behind pickup Centre Co 814-466-6215

3 pt York style landscape rake and heavy duty post hole digger. Also Farmall Cub tractor Lehigh Co 215-395-2732

McCormick #9 silage cutter, give condition and price. Centre Co. Ben King, RD 2 Box, 180A Howard, Pa 16841.

Whereabouts? Members of "Fox" (Bethlehem) "Top of the Hill" (York) "Belt-Line" (Reading). Model race car clubs, 1940's Berks Co 215-670-9544

AC 1600 no-till planter 4RW \$500 DJ3M4 monitor with AC-600 sensors \$250 Demco double squeeze pump 4-row \$300, all good Perry Co 717-444-3246.

Oliver OC3 crawler with loader John Deere C40 loader or blade IH crawler loader or blade. 717-235-3751

Madison Mitchell decoys wanted. Collector seeks Mitchell decoys in any species. Good prices paid. York Co. 717-764-5074 7-10 PM only.

Will trade 2 ea. like new turf tires front 7-16 rear 11 2x24 for HI traction lug tires for Kubota L-2550 717-548-3647

NH 489 haybine can have bad rolls also PTO Nicholson hay tedder Lanc Co 215-445-5734

250 gallon bulk milk tank, sider press SX200 squeeze box 1,000 gallon wood tank. Bucks Co. 215-343-0342.

Harvestore silo sheets, also good used Westfalia vacuum pump Also single seat Mennonite carriage 717-354-5691

H3 Allis Chalmers dozer, any cond 5 to 9 PM Sussex Co 201-875-1597

Antique slot machines, early arcade games, etc Any cond, cash payments, Bob Levy 2802 Centre St, Pennsylvania, NJ 08109 309-663-2554

Harley-Davidson Sportster must be original and in good cond. 717-561-1841.

MF 880 hyd. reset plow for parts. Lanc. Co 717-355-9620

McCormick Deering 8 ft. grain binder in good condition, reasonable, state price. RR1 Box 243-A, Reedsville, PA 17084

Ground drive or small PTO manure spreader, prefer JD in good to ex cond. Huntingdon Co 814-259-3572 or 410-374-6531

JCB 3CII for parts, good trans and converter needed Seneca Co NY 315-585-2285

I would like to buy used tomato cages Lanc Co 717-627-3567.

Used tiller unit for Allis Chalmers 916H lawn tractor. Leave message Montour Co. 717-437-2423.

New Idea transplanter, give price, condition and size of water tank, also tobacco laths. Lanc Co. 960 Georgetown Rd., Paradise, PA 17562

Tractor tire chains for 16 9-24 tires, please write P O Box 256 Kinzers, PO Kinzers, PA 17535

Late model Frick trash machine in ex. cond 10' alum silo roof with pipe or without R1 Box 83, Reedsville, PA 17084

Huber tractor early 1930's cross mounted motor, hand clutch, steel wheels York Co. 717-432-9539.

Pygmy goats, must be healthy and young. Lanc Co. 717-426-3992.

Allis Chalmers B sickle bar or belly mower Lanc Co 215-445-4988

Tool chest on wheels and top chest, snap-on or Maco preferred must be in nice shape. 215-267-2251.

Pair medium work horses dependable for boys suitable for small acreage write now Samuel Lapp, 401 Academy Rd., Oxford, Pa. 19363.

Concrete H style feed bunk, 8 or 10 ft. length. Lanc. Co 717-653-5359.

Mack B61 tractor or dump truck for parts, must be complete. Chester Co. Pa 215-268-8239.

5 speed Peerless trans axle model 801B need complete transaxle for 11-32 Toro riding lawn mower, Washington Co. Md. 301-739-5305.

Sleigh good cond state price and cond. Two seats preferred Cecil Co. Md. 410-398-3556.

Electric grain grinder for household use. Garrett Co Md. 301-334-9258.

Rabbit cages in good cond Emanuel B Stoltzfus, 87 N Birdell Rd, Honey Brook, Pa 19344.

Allis Chalmers II G with 4 row cultivators, call Vinnie 908-369-3823 even

Open center steel wheels 18" or wider 32" centers 3 pt 7 ft bar, mower teeth for skid loader, bucket Lanc Co 215-445-7101.

Beef cross bull and heifer calves. Three days old Call after 7 p.m 717-438-3070 Perry Co.

Case #303 3 row corn head to fit Case 660 combine. Lycoming Co. 717-327-9264.

NI 801 uni 4x4 and NI 839 husker. York Co. 717-456-7375.

Pair rear tractor tires 20.8x34 in good cond Armstrong, Firestone, what do you have? please call 215-285-2832 leave message. Lehigh Co.

Fiat wagon bale wagon and bale elevator wanted in Oxford, Chester Co. area. Phone after 6 pm. 215-932-3998.

Eggomatic type egg graders, all makes and models Hardy Co. 304-897-5018.

Black powder flintlock rifle cal. 45 or larger. Perry Co. 717-536-3610.

Wood bed for 3/4 ton Chevy pickup, must be in good cond, will trade Lanc Co 717-284-3562

Starter crank for 1939 Farmall, literature or any knowledge on distilling alcohol from corn. Ocean Co. NJ 908-657-1576.

Reo, Diamond-T, Diamond-Reo, trucks, parts, signs, books, advertising. Leb Co 215-589-2274.

For Bolens 1050 tractor, hydraulic lift kit wanted, also wheel weights and rear sleeve hitch. Bucks Co. 215-794-7028.

Belt pulley for Oliver 1365 Chester Co. 215-593-5600

Eskimo Spitz pup, Leacock Shoe store. 717-768-7440.

TD6 good cond 62 series with or without blade, International 600, W9. Adams Co. 717-642-6278 after 6 p.m.

I need a good skid loader. 215-689-5360

Cushman motor scooters wanted 1940's-1960's any cond Also Whizzer motor bikes 1940's-1960's any cond. Call Leon 717-859-4728

Mod 12 Nackle, steel, bbl. 3 inch mag. shotgun, D2 Caterpillar with Hyster cable lift. 814-629-6733

Range 30" must be electric, good cond, White or Harvest gold within 20 miles Quakertown, Pa Bucks Co 717-536-6800.

Paying real good money for old stone water troughs. Evenings Lanc Co. 717-898-0433

Attic Flooring and Log Houses. 717-626-4520.

H.S. Gilbert Chambersburg 7 in 1 combination wrench wanted. Name your price. Write- Harry Wehler, 3655 Admire Rd., Dover, PA 17315.

Old Maryland milk bottles by serious collector. Cash paid or will trade. Call collect after 6 p.m. 301-721-0473. Crownsville, Maryland.

Will trade duplicate Winross literature for same, also willing to purchase. Want to buy Jevic, Tootise Roll trucks, Mike 717-737-4386 Cumb. Co.

Propane refrigerators & freezers in good cond., also want 1961 Lincoln Continentals in any cond Ocean Co. N.J. 201-929-4358.

Toys of any kind. Cars, trucks, planes, boats, robots, soldiers, etc., 1960's & older, cash paid York Co. 717-292-5573.

SHIRK EXCAVATING, INC.

Fleetwood, Pa.

(215) 944-0940



Agricultural Commercial Residential

- | | | |
|----------------------|-------------------|----------------|
| Conservation Work | Site Preparations | Septic Systems |
| Land Clearing | Parking Lots | Driveways |
| Ponds | Streets | Basements |
| Manure Storage | Storm Sewers | Top Soil |
| Building Excavations | Trucking | Final Grading |

HORSEHIDE GENUINE HORSEHIDE

Barnyard Acid Resistant American Made

Made of tough, long wearing horsehide, these shoes stand manure, silage, oil and grease better than cowhide. Shoes feature a genuine Goodyear welt, nitro cork sole that will not track, steel shank, padded collar, cushion insole and arch support. Ideal for barn use. Sizes 7-14 including 1/2 sizes. 1st quality. Our experience shows that horsehide outlasts good cowhide by 50% or more for farm use.

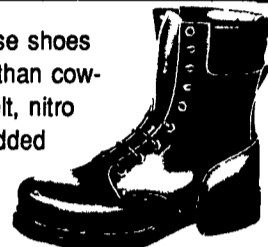

STYLE	WIDTH	PRICE	SIZE	TOTAL
6 Inch	D, EE, EEE	\$68.95		
8 Inch	D, EE, EEE	\$70.95		
9" Steel Toe	EE Only	\$77.95		
8" Insulated,	snow grip sole	\$79.95		

We ship in 24 hours. We pay shipping NY Add 7% Tax
1-800-533-1675 Grand Total

W-R SUPPLY CO.
Lake Craine Rd.
Box 310
Earlville, N.Y. 13332
1-800-533-1675

CUSTOMER _____
ADDRESS _____
TOWN _____
STATE _____ ZIP _____

VISA — Phone orders shipped same day — Mastercard

MAILBOX MARKET AD FORM

Only ads submitted on this official form will be published in our mailbox markets.

Please NO PHONE CALLS

(Attach Your Mailing Label Here)



FREE TO SUBSCRIBERS ONLY

PLEASE READ ALL REQUIREMENTS BEFORE FILLING OUT FORM!

- Requirements:
- 1) Subscribers allowed "one" free Mailbox Market per month only.
 - 2) Lancaster Farming Mailing Label must be attached.
 - 3) Limit: 20 words.
 - 4) Phone number must include area code.
 - 5) Your County must be included.
 - 6) Markets must be received in office by Monday or will be held until following week's issue.
 - 7) No Business Ads accepted.

"The Lancaster Farming staff has the right to reject any Mailbox Markets that do not meet these requirements."

Mail To:
Lancaster Farming
Mailbox Markets
P.O. Box 609
1 E. Main St.
Ephrata, PA 17522
No Phone Call Please!

For Sale	Check One:		
	Notice	Wanted	
1	2	3	4
5	6	7	8
9	10	11	12
13	14	15	16
17	18	19	20

GROOMING CHUTE

SIDE BARS CAN BE VERTICAL OR HORIZONTAL

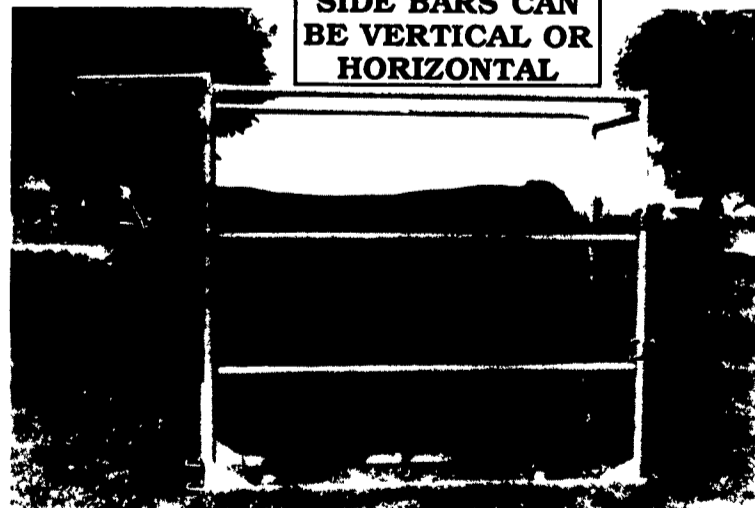

- Coated with baked on TGIC Polyester Urethane Powder
 - For safe and easy grooming, washing and clipping cattle
 - Expanded metal floor stays cleaner and gives more traction
 - Assembles and disassembles quick and easy
 - Can easily be moved and loaded by one person
- Closed All Day Good Friday, April 9, 1993

PAUL B. ZIMMERMAN, INC.

Call or Write For Additional Information And Your Nearest Dealer

Hours: Mon. Thru Fri. 7 to 6 Sat. 7 to 11

295 Woodcorner Rd. Litz, PA 17543
1 Mile West of Ephrata 717-738-7385