



Produce Markets

Phila.

Vegetable Market

PHILADELPHIA Terminal Prices as of 24-MAR-93

VEGETABLES ---ARTICHOKES: ctns CA 18s 15.00 24s 14.00-15.00 36s 12.00 --- ASPARAGUS: MARKET ABOUT STEADY pyrcnts/crts bchd CA lge 24.00-25.00 lse CA jbo 22.00-24.00 exlge 22.00-24.00 lge 22.00-24.00 mostly 23.00 std 23.00-25.00 15 lb ctns bchd MX Tips 12.00-14.00 ---BEANS: GOOD OFFERINGS LIGHT bucrts/crts FL Round Green Type one lot 24.00 fr appear 18.00-20.00 fr cond 12.00-15.00 few 10.00 CA Fava type 18.00 5 lb ctn GU French type 10.00 ---BEETS: MARKET STEADY ctns bchd MX 12s 8.00 TX 12s 8.00 25 lb sks lse TX 8.00 50 lb sks lse TX 10.00-11.00 few 12.00 bu bkts lse NJ few 10.00 ---BROCCOLI: MARKET ABOUT STEADY ctns AZ bchd 14s 8.50 CA bchd 14s 8.00-9.00 mostly 8.00 MX bchd 14s fr cond 5.00-7.00 Crown Cut CA 11.00 ---BRUSSELS SPROUTS: OFFERINGS

LIGHT 25 lb ctn CA 19.00 ---CABBAGE: MARKET ABOUT STEADY 1 3/4 bucrts & 50 lb ctns CD Round Green Type med fr cond 8.00 FL Round Green Type med fr cond 9.00-10.00 mostly 9.00 some 8.00 Red Type med 15.00 TX Red Type med 14.00 NY Red Type med 12.00 50 lb sks NY Round Green Type lge 7.00-8.00 1 3/4 bucrts FL Savoy Type med 12.00 TX Savoy med fr cond 8.00-10.00 ---CARROTS: MARKET ABOUT STEADY sks 48 1-lb flmbgs CA Topped med-lge 10.00-11.00 FL Topped med-lge 7.00-9.00 one lot 6.00 24 2-lb flmbgs FL med-lge few 6.00 50 lb sks lse CA Topped jbo 11.00 FL Topped jbo 7.00-8.00 few 9.00 ctn bchd CA 24s 11.00 ---CAULIFLOWER: MARKET ABOUT STEADY ctns flmwrpd CA 12s 7.00-9.00 mostly 7.50 fr appear loas 6.00 AZ 9s 6.00 12s 6.00-7.00 FL 12s 5.00 16s 5.00 ---CELERY: MARKET LOWER ctns CA 2 dz 18.00-20.00 2 1/2 dz 18.00-20.00 3 dz 18.00 FL 2 dz 18.00 2 1/2 dz 17.00-18.00 3 dz 15.00-16.00 few hias 20.00 4 dz few

19.00 ---CHINESE CABBAGE: celcrts FL 12.00 Nappa 14.00 fr cond 8.00-10.00 50 lb ctn CA Nappa 14.00 ---CORN-SWEET: MARKET YELLOW SLIGHTLY LOWER, WHITE OFFERINGS LIGHT WBERTS FL Yellow 4 1/2 dz 13.00-14.00 White 20.00 Bi-color 14.00 ---CUCUMBERS: OFFERINGS LIGHT WAXED UNLESS OTHERWISE STATED 1 1/9 bucrts FL med fr cond 14.00-16.00 MX med fr qual 15.00 ord qual 8.00-12.00 ---EGGPLANT: MARKET ABOUT STEADY 1 1/9 bucrts FL med fr cond 6.00-7.00 ord cond 2.00 fr qual & cond 3.00-5.00 MX 24s 10.00 some 8.00 ---ENDIVE: MARKET SLIGHTLY LOWER 1 1/9 bucrts FL 10.00-11.00 mostly 10.00 10 lb ctns BL Witloof 11.50-13.00 ---ESCAROLE: MARKET SLIGHTLY HIGHER 1 1/9 bucrts FL 10.00-11.00 mostly 10.50-11.00 ---GARLIC: MARKET LOWER 30 lb ctns AG White #8 fr appear 18.00 CA White super col 36.00-37.00 col 30.00-31.50 super jbo 27.00-30.00 exjbo few 32.00 ---GREENS: MARKET ABOUT STEADY ctns/crts bchd GA Collard 6.00-7.00 mostly 6.50 Kale 6.50-7.00 Mustard 6.50-7.00 Turnip Tops 6.50-7.00 Rape 6.50-7.00 NC Collard 6.00-6.50 Kale 6.50-7.00 Mustard 6.50-7.00 Turnip Tops 6.50-7.00 Rape 6.50-7.00 ctns bchd MX 12s Swiss Chard 9.00-10.00 Red Swiss Chard 9.00-10.00 ctn 24s AZ Red Kale sml 10.00-12.00 CA Red Kale 16.00 20 lb ctns MX Broccoli Rabe 10.00-12.00 ---LETTUCE-ICEBERG: MARKET HIGHER ctns AZ Naked 24s 10.00-12.00 one label 13.00-14.00 Wrapped 24s 12.00 CA Naked 24s 11.00-12.00 Wrapped 24s 11.00-12.00 FL Naked 24s 7.00-8.00 ---LETTUCE-OTHER: MARKET ABOUT

STEADY CA 3-lb flmb mesculin mix 15.00-16.00 ctns AZ Boston 24s 7.00 Green Leaf 24s 9.00 Red Leaf 24s few 10.00 CA Boston 24s 7.00-8.50 Green Leaf 24s 8.00-8.50 Red Leaf 24s 8.00-8.50 12-qt bkts FL Bibb offerings insufficient to quote 2 2 lb ctns PA Lolla Rossa 12.00 Green Oak Leaf 12.00 Red Oak Leaf 12.00 ---LETTUCE-ROMAINE: MARKET ABOUT STEADY ctns AZ 24s 11.00 CA 24s 10.00-11.00 mostly 11.00 fr cond 5.00 FL 24 00 6.00-7.00 1.3 bucrts AZ 24s 13.00 CA 24s 13.00-13.50 ---MUSHROOMS: MARKET STEADY 10 lb ctns PA lge 10.50-11.50 med 7.50-9.00 mostly 8.00-9.00 few 7.00 4 qt bkts PA med-lge 4.00-5.00 mostly 4.50-5.00 sml-med 3.50-4.00 3 lb ctns PA Shiitake 13.00-15.00 fr qual 9.00-12.50 ctns 10 12-oz trays flmwrpd PA 8.00-9.00 mostly 8.50 ---OKRA: TOO FEW SALES TO QUOTE ---ONIONS GREEN: MARKET ABOUT STEADY ctns bchd MX 48s 6.00-7.00 fr cond 5.00 ctns bchd Bulb Type TX 24s med-lge 12.00 ---PARSLEY: MARKET LOWER crts bchd FL Curly 60s 9.00-11.00 few 12.00 fr qual 8.00 Plain 60s 9.00-11.00 few 12.00 fr qual 8.00 ctns bchd TX Curly 60s 10.00-11.00 few 12.00 Plain 60s 10.00-11.00 few 12.00 Root 12s 14.00 ---PARSNIPS: 1/2 bucrts/crts NJ 10.00 ---PEAS GREEN: MARKET ABOUT STEADY 10 lb ctns per lb CA Snow Peas 1.40-1.50 GU Snow Peas 1.40-1.60 mostly 1.50-1.60 Sugar Snap Peas 1.80 ---PEAS OTHER: OFFERINGS NONE ---PEPPERS: MARKET LOWER 1 1/9 bucrts FL Bell Type Green exlge 12.00-14.00 fr cond loas 10.00 lge 10.00-12.00 med 8.00-10.00 Mxd Red & Green lge fr cond 5.00-6.00 ---PEPPERS

OTHER: 1 1/9 bucrts FL Long Hot 20.00-22.00 ---RADISHES: MARKET ABOUT STEADY ctns tpd 30 6-oz flmbgs FL Red 6.00-7.00 fr cond 4.00-4.50 14 1-lb flmbgs FL Red 6.50-7.50 fr cond 4.00-4.50 ---RHUBARB: TOO FEW SALES TO QUOTE ---RUTABAGAS: TOO FEW SALES TO QUOTE ---SPINACH: MARKET ABOUT STEADY ctns bchd CA Flat 24s 11.50 1 2/5 bucrts bchd CA Flat 24s 13.00 ctns 12 10-oz flmbgs Repacked Enroute Savoy 9.50-10.50 ctns FL Savoy 10.00-12.00 mostly 12.00 ---SQUASH: MARKET LOWER 1/2 bucrts/crts FL Zucchini med 5.00-6.00 Yellow Straightneck offerings insufficient to quote 26 lb ctns MX Zucchini sml-med 7.00 med 6.00-7.00 ---SWEET POTATOES: MARKET ABOUT STEADY CURED 40 lb ctns NC U.S. One Jewels med 7.50-9.00 mostly 8.00-8.50 fr qual 4.00-6.00 jbo few 6.00 ---TOMATOES: MARKET LOWER 25 lb ctns FL 85% U.S. One or Better pink to light red xlge 9.00-10.00 few 11.00 some 8.50 lge 8.00-9.00 Flat 2 lyr MX Vine Ripes 4x4s 7.00-8.00 4x5s 7.00-8.00 5x6s 7.00-8.00 Local Repack 85% U.S. One or Better xlge 15.00 lge 14.00 med 13.00 ---TOMATOES, CHERRY: MARKET LOWER flts 12 1-pt bkts FL 7.00-8.00 mostly 7.50-8.00 MX 7.00-8.00 ---TOMATOES, PLUM TYPE: 25 lb ctns MX red 7.00-8.00 ---TURNIPS: 25 lb sks NJ Purple Top 5.00 ---VEGETABLES OTHER: MARKET ABOUT STEADY 3 kg ctns GU Radicchio 11.00 IT Radicchio 12.00

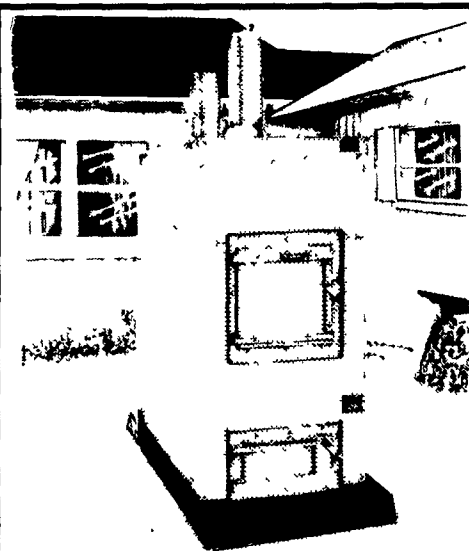

HARDY STOVE

- FURNACE SITS OUTSIDE - 10' -100' from home/ business/barn.
- CONVENIENT - Load every 10-12 hours. Burns logs up to 16" in diameter & 30" long. Stops most log splitting.
- THERMOSTAT CONTROLLED - Even heat.
- EASILY CONNECTS to forced Air/Hot Water System. Needs no chimney or water heater. Heats domestic hot water year round. Warm months of the year firing every 6 to 10 days.
- ALLERGIES Caused By Indoor Burning Of Wood & Coal!! Keep Fire Damage & Dirt Outside

Ideal For New Construction Existing Homes Greenhouses And Pools

UL LISTED ALL STAINLESS STEEL CONSTRUCTION ANY SIZE TO MEET YOUR NEED

For More Information Contact: Lois Foy

442 Lake Meade Dr. East Berlin, PA 17316 (800) 582-7554, (717) 259-9929



477 East Farmersville Rd. New Holland, PA 17557 (717) 355-2361

"WAFFLE SLAT"®

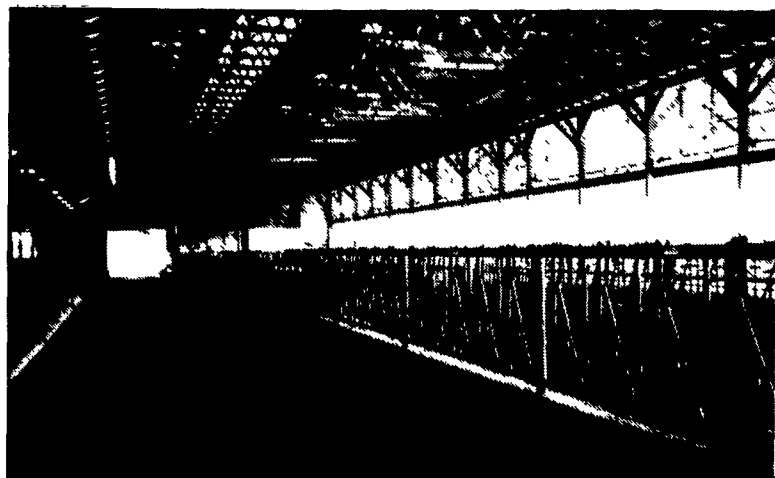

Long Core Cattle "Waffle Slats"

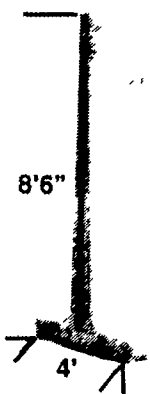

T-Wall Bunker Silo Sections Available In Center Divider T-Walls And Our New Outside T-Wall Panels That Can Be Bolted Together

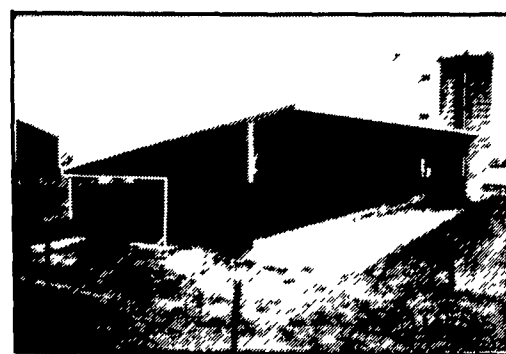

Slatted Heifer Barn

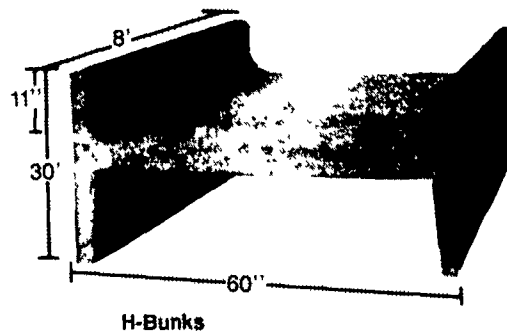

H-Bunks

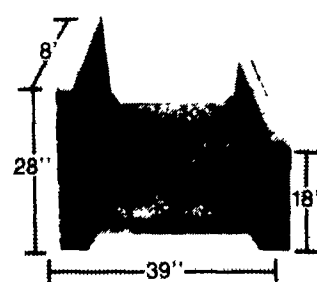

J-Bunks

Other Products:

- H & J Bunks
- Hog & Cattle Slats
- Bunker Silos
- Concrete Hog Penning
- Concrete Post & Beams

Give us a call for more information on hog, beef, dairy and heifer barns.



Producers of Better Built Gilts And Bonus Maker Boars

Don't Put Your Future In The Hands of Just Any Swine Company



GO WITH THE PRO

- * Valuable Internships
- * Excellent Employment Opportunities

For More Info. Contact: Mike Miller, V.P. Sales & Marketing (717) 367-1525 1-800-468-5524



A Division of 419 West High Street Elizabethtown, PA 17022