

8 CATTLE

HAD BUYER - THEY BACKED OUT!!!
 Want Jersey Cows With Personality and Make Money Too!
 I've Got A Herd Of Cows For You.
 19 Purebred Jersey And 1 Holstein Jersey Cross
 305 Day Herd Avg. 13,185m, Tank Avg. 43.8 Lbs.
 Butterfat 5.0%, Protein 4.0%
 Also, 6 Yearling and 6 Bred Heifers
 (2 Grades & 10 Purebred)
717-966-3941
 Previous Callers - PLEASE CALL BACK

SALUNGA ACRES
OFFERS SOME FACTS ON THEIR 12 POLLED HEREFORD BULLS FOR SALE
 Avg. Birth Wt. 94# ADJ Weaning Wt. 713#
AVG. EPD's
 Birth Weaning Yearling Maternal Maternal
 3.6 22.8 35.7 Wean Wt. Milk
 13.4 2.4
ALSO OFFERING ANGUS FEMALES & BULLS
 2230 Spooky Nook Road, Mt. Joy, PA 17552
 Office (717) 898-7271 Evenings (717) 653-8955

9 HORSES & MULES

1 horse surry, wagon, plow, cultivator, cycle bar mower, English and pony saddles, buggy harness 717-235-3124
 2 Reg Quarter horses w/ papers, 1 male, 1 female, Approx 9 months old Call Monday thru Friday 8AM-5PM 814-342-7261
 3 coming 4 year old Saddlebred horse, big, lots of style and snap Benjamin K Kauffman, Box 149G, RD#2, Honey Brook, PA 19344
 4 Horse Pulling Harnesses, 2 sets have brass hardware and brass balls on hames, other 2 sets should be used for parts 717/375-4701 leave message
 5 year old black standardbred carriage horse, trotter, needs work 717-656-6712
 Appaloosa gelding 16H, flashy w/speckles, 6 years old, has been shown, English or Western, (717)944-7211
 CUTTING HORSE, very solid 11 year old, Doc Bar mare 908/322-4038
 MILL RUN BUGGY SHOP Restoring and manufacturing carts, carriages, coaches to your specifications (215)273-9665 RD#2, Box 7J, Mill Rd, Honey Brook, PA 19344
 WANTED Belgian, Suffolk Punch or Fjord Colts, Reasonably Priced (717)265-7554

"MINIATURE DONKEY TALK" One of the most interesting and fun magazines you'll ever read! Registry information included \$20 year 1338 Hughes Shop Road, Westminster, MD 21158 MC/Visa 410-875-0118 sample \$4 00
 Miniature horse and donkey carts, wagons Miniature horses 717/442-4510 leave message
 NEW OAK WAGONETTE, holds 6-8, brakes, gray tufted seats, \$4500 215/286-9400
 Proven Standardbred mare w/records due to fold in March Quiet and gentle Fee paid trotter, \$1,000 (301)898-7426
 Registered Arabian Gelding, 5yo, dapple gray, 14 4h, gentle, has had ground training Only \$900 Call 717/364-5212 after 4 30pm
 Registered Paint Mare, 5 years old, 14 3H, solid bay, shown Western Pleasure, good English prospect, \$1700 814/349-5479
 Saddlebred and Standard Bred horses Usually 6 to choose from Priced from \$800 to \$2200 Sam F Stoltzfus, 730 Vintage Road, Christiana, PA 17509 Beside Bart Menno-nite Church
 Specializing in spotted and solid colored walking horses SPOTTED FEVER FARM 717-582-7831



Simmental Sale

Saturday, March 27, 1993

@ 10 A.M.

Penn State Ag Arena State College, Pa.

Selling: Open & Bred Heifers Bred Cows & Cow/Calf Pairs

Excellent Quality Runs Thru Out The Sale

Simmental Females Make The Difference - They breed early, calve easy, milk great, and wean heavy calves

For further information contact:

PA Simmental Assoc.
Tom & Nancy Whalen
 (412) 483-4875
DP Sales Services
 (405) 359-9930

BEEF PRODUCERS

Dr. M. Francis, Henry Kuykendall and Bill Strong from Ration Maker Products will be speaking and taking questions from the floor. Topics to be discussed will be:

Maintenance and Nutrition of the Cow, Calf and Feeder

Location: Seipstown Grange, Lehigh Co.

March 29, 1993 at 7:00

For more information call:

215/285-6872 Tyson Livestock
or 215/285-2707 Brian Wetzel

EASTERN SHORE SHOWCASE SALE

SATURDAY, MARCH 27, 1993

12:00 Noon Sharp!

— New Location —

Solanco Fairgrounds, Quarryville, PA

½ Mile South of Quarryville, on Route 472

A SUPER LINEUP OF 60 REGISTERED HOLSTEIN SHOW CALVES & BRED HEIFERS

FEATURING:

SHOW CALVES: 18 September 1992 Heifers sired by Broker, Mascott, Skybuck, Lincoln, Ryan, Lindy, Thor and Leadman. Also an inspiration and a Henry, both by Excellent Dams with records to 24,320M 814F.

Several December 1992 calves by Skybuck, Ryan, Leadman, Marc Anthony and Supreme, with VG and GP Dams to 24,776M 903F.

An outstanding group of bred heifers, including 3 by Blackstar, 2 by Aerostar, a super-good Starbuck, Ivanhoe Star, Marathon, Logic and Fast Future.

More sired by Southwind, Imprint, Tong, Concord and Marc-O-Polo.

Sponsored by Cecil, Harford, Baltimore, York, Queen Anne, Delaware and Chester Holstein Clubs.

Co-Chairmen:

BOB KNUTSEN & STEVE WILSON

For Catalogs Call or Write:

(410) 658-6325

130 Knutsen Lane, Rising Sun, MD 21911

Get the Best Out Of Your Horse w/Moormans Grostron Mineral.



Ben Smucker
 49A N. Harvest Road
 Bird-In-Hand, PA 17505

STUD SERVICE

Twin Pine Belgian, Our Herd Sire Casino

Reg. #47854, his sire Constrico Reg. #30875, his dam Janquerais Reg. #56587.

Also colts for sale.

Owner, **Jonas L. Zook**
 RD 2, Box 320D
 Myerstown, PA 17067

Broke Mules For Sale

1 Pr. Gray, 3 Years Old
 1 Pr. Sorrells, 3 Years Old
 1 Pr. Sorrells, 5 Years Old

Plus Some More Mules

Special: 1 pr., 5 yr. old black mare mules 17.1 H



Located at Ben K. Kauffman Along Park Road, Honey Brook Call Between 7:30-8:00 AM

215-273-3082

WOOD SHAVINGS/SAWDUST

FOR BEDDING

3½ Ton Truck Loads \$125.00

717-299-6288

Free Delivery In Lancaster County

MAP Farm

Quality Polled Herefords

Mike and Martene Frestline and daughters

RD #1 Box 114
 Womelsdorf, Pa. 19567
 717-866-4185

NEED a bull to put **MUSCLE** in your herd, then consider **#405 Map futuristic**
 Lot 41 in MAEC BULL SALE, MARCH 26

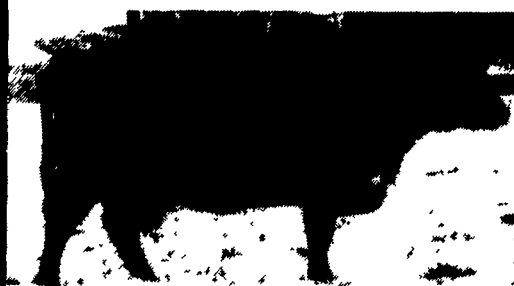

(Dam of #405 MAP FUTURISTIC)

The Name Tells It All!
 Frame Score 8

- * High Yrlg. Wt. Polled Herefords 1386# Index 116
- * High WDOA Polled Hereford 3.81 Index 117
- * His freckle faced dam has a calving interval of 366 days and a picture perfect udder.

SIRE: FBS WISEGUY 20XZ
 DAM: BEARTOOTH NAN 517T
 "Remember Bull #405, MAP FUTURISTIC"

SIMMENTAL RED, SMOOTH POLLED, ¼ FLECKVIEH FULLBLOOD
 "PMF ABRAHAM B87"

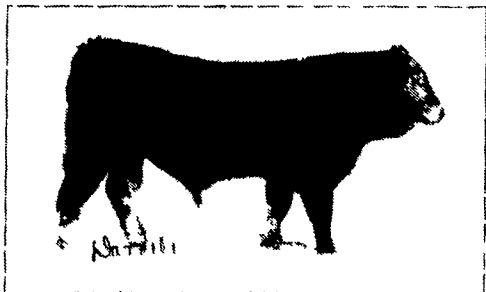

EXCELS AT PA. BULL TEST

FINAL WEIGHT: 1581 pounds BORN: 1-28-92
 AVERAGE DAILY GAIN: 4.53 pounds
 LIFETIME WEIGHT PER DAY: 4.11 pounds
 FEED CONVERSION: 4.93 pounds grain per pound gain
 OVERALL INDEX: 112

CURRENT EPDS: -3H 0 +7 +16 -1H -1C 0C +14 +11

Lots of capacity depth of rib and muscle real sound on his feet and quite correct
 Glenn Eberly Test Director

THIS ATHENA/TARGET SON WILL SELL AT NOON ON MARCH 28, 1993 AT THE PA PERFORMANCE TESTED BULL SALE PENN STATE'S AG ARENA - STATE COLLEGE, PA.

Pickering Meadow Farm

Bill Korus Don and Christopher Hagg 480 Cross Road RD 2 Pleasant PA 19960 215-935-2400