

**26,367 LBS.
RHA**

8.87 SNF

**Comments From Charlie
And Roland Moore:**

"Since changing to Ultimate EXT the cows are holding their weight and milking very well. When they were on beans they were grossly thin. We're happy because the program is working. Our fat is low, but we haven't been breeding for fat for the last 5 years. Only 10-15% of the herd is registered, but most others are fourth generation and are ID'd"

The feeding program consists of corn silage, alfalfa haylage, ryelage, HM shelled corn, NA 40D plus, and Ultimate EXT 32%.

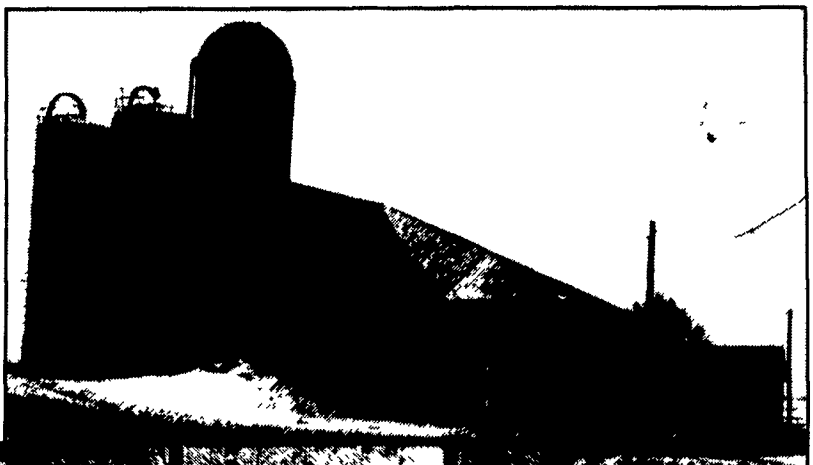

**Moore Farm
Chester Co., PA**

Purina Mills, Inc. would like to thank the Moore family, Oxford Grain and Purina District Manager Phil Jaquith for sharing this information.

Mr. & Mrs. Charles Moore, Penny & Roland Moore

Mo.	No. Head	Lbs. Milk	% Fat	Fat Lbs.	% Prot.	Prot. Lbs.	Test Day			
							Lbs. Milk	% Fat	% Prot.	
10/91	50	19708	3.5	697	3.1	619	57.4	3.5	3.1	
11/91	51	19691	3.5	695	3.1	619	62.4	3.7	3.2	
12/91	51	19767	3.5	691	3.1	621	74.7	3.2	3.1	
* started 3X Milking.										
1/92	51.1	20058	3.4	691	3.1	630	86.2	3.1	3.2	
2/92	51.1	20581	3.4	699	3.1	645	84.7	3.1	3.2	
3/92	51.2	21066	3.4	707	3.1	658	82.5	3.2	2.9	
4/92	51.6	21511	3.3	714	3.1	667	85.5	3.0	3.0	
5/92	52	22007	3.3	720	3.1	681	88.8	2.7	3.1	
6/92	52.4	22492	3.2	722	3.1	695	85	2.8	3.0	
7/92	52.8	22815	3.2	722	3.1	704	79.8	2.8	3.0	
8/92	53	23309	3.1	727	3.1	718	85.4	2.7	3.1	
9/92	53.2	24088	3.1	747	3.1	742	79.9	3.4	3.1	
10/92	53.3	24704	3.1	762	3.1	758	77.3	3.4	2.8	
11/92	52.1	25431	3.0	774	3.1	776	83.9	2.8	3.0	
12/92	50.9	26013	3.0	784	3.0	792	80	3.0	3.1	
1/93	49.7	26346	3.0	791	3.0	801	88.4	3.0	3.1	
2/93	48.4	26367	3.0	788	3.0	802	86.3	3.0	3.1	

* started 3X Milking.

10/91 - 3/92 cows were fed North Atlantic 40 and Maxi Tech 32FF

3/92 - present, cows are on North Atlantic 40D plus and Ultimate Ext. 32%

CONTACT YOUR LOCAL PURINA DEALER

WARRIOR'S MARK FEED CENTER
P.O. Box #130
Warriors Mark, PA 16877
814/632-5490

FARMER'S UNION CO-OP
30 East Walters Avenue
Greencastle, PA 17225
717/597-3191

K & K FEED, INC.
23 N. Park Street
Richland, PA 17087
717/866-2324

THE OXFORD GRAIN & HAY CO.
1212 Railroad Ave.
Oxford, PA 19363
215/932-8521

BEDFORD FARM BUREAU
Bedford PA 814/623-6194
Everett, PA 814/652-2313
New Enterprise, PA 814/766-3328

FARM CREST FEEDS
Litz, PA 17543
717-626-0331
800-432-3040

ANTHONY'S FEED MILL
P.O. Box 212
Strausstown, PA 19559
215/488-6211

HESS MILLS

Paradise, PA 17562
717/442-4183
717/768-3301

Unionville, PA 19375
215/347-2377

UMBERGER'S MILL
R.D. #4 - Box #545
Lebanon, PA 17042
717/867-5161

FRANKLIN FEED & SUPPLY
1977 Philadelphia Ave.
Chambersburg, PA
717/264-6148

DETRICH ELEVATOR, INC.
5458 Cedar St.
Williamson, PA 17270
717/369-3724

WILLIAM GOWER & SON
Rt 1, Box 50
Williamsport, MD 21795
301/582-2818

CHECK-R-BOARD

239 W. Main St.
Knoxville, PA 16928
814/326-4178

HIGH BROS. MILL
441 Centerville Road
Gordonville, PA 17529
717/354-0301

H.C. SUMMERS, INC.
4002 Jefferson Pike
Jefferson, MD
301/473-8300

M.G. HENNINGER & SON, INC.
Berrysburg, PA 17005
717/362-3333

WOODSTOWN ICE & COAL CO., INC.
50 East Grant Street
Woodstown, NJ 08098
609/769-0069

OLEY VALLEY FEED
RD2 - Box 271A
Oley, PA
215/987-3568

MARTIN'S FEED & FERTILIZER, INC.
Coburn, PA 16832
814/349-8787

SPENCER'S MILLING SERVICE
306 S. Rodney St.
Clayton, DE 19938
302/653-8011

NISSLEY FEED CENTER
Mill Rd., Box 377
Morgantown, PA 19543
215/286-9029

TRI COUNTY AG CENTER, INC.
McVeytown, PA 17051
717/899-6772

R D BOWMAN & SONS, INC.
Englar Rd
Westminster, MD 21157
301/848-3733

NORTH GLADE FEED & SUPPLY, INC.
12435-A Woodsboro Pike
Keymar, MD 21157
301/898-3414

DRAFT FEED & SUPPLY
Jon Almarode
PO Box 621, Rt. 340
Sturarts Draft, VA 24477
703-337-0408

WELLCO FEED
RR 2, Box 1-A
Wyalusing, PA 18853
1-800-326-9651
717-746-3442