

Public Auction Register

Closing Date Monday 5:00 P.M.
of each week's publication



HEINDEL APPRAISAL SERVICES

Certified Appraisers of Livestock And
Farm Equipment

CALL TO KNOW
WHAT IT IS WORTH

Jeff Heindel, Certified Appraiser
(717) 927-9736
PO Box 146, Brogue, PA 17309

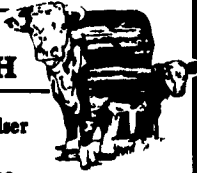

PUBLIC SALE

Outstanding Public Sale of the late
Donald D. Wilt located at 3489 Union-
town Road, Uniontown, MD., Carroll
County, on Saturday, March 20th

at 9 o'clock A.M. sharp,
the following:

FARM EQUIPMENT

Int'l 806 diesel tractor w/less than 10,000
hours, w/good 16-38 tires & wheel weight-
s, Farmall H tractor w/good rubber-w/
mounted sickle bar mower to fit, Ferguson
tractor w/loader, N.H. Model 352 grinder
w/sheller, N.H. Model 516 P.T.O. manure
spreader, JD Trail Type Spray unit w/
Kohler air cooled engine w/2 spray wands,
1 for grass & 1 for trees w/fiberglass tank,
J.D. 4-bottom 3 P.T. tractor plows, 3 P.T.
hitch, cement mixer w/hydraulic dump,
Danhouser 3 P.T. post hole digger, 3 P.T.
8' scraper blade, 3 P.T. 8' roto-speed
mower, 3-P.T. 28 disc harrow, 10' spring
tooth harrow, 10' lime sower, Smoker 36'
elevator w/motor, 14' wagon w/hay & corn
slides, J.D. 2 row corn planter, 2 wheel
cart, spike harrow, tractor chains, tractor
umbrella, heat houser, butchering equip:
4-kettles w/rings, 2-sausage stuffers, stir-
rers, scrapers, meat barrels, meat bench,
& other butchering items, Hydraulic cyl.
hoses, 200 lb. scales, air tank, hydraulic
jack, corn sheller, 12'-14'-24' & 28' lad-
ders, several step ladders, Lincoln 225
amp welder, welding equipment, 4-hp till-
er, 4-new rolls barbed wire, metal fence
post, gas cans, oil drum w/pump, milk
cans, 100's of small around the farm items
as chicken waters, chicken coops, wash
tubs, fans, metal lockers, wooden wagon
tongs, drain tile, lumber, slow moving
signs, oil, wheelbarrow, push mowers,
electric motors, block & falls, potato plow,
walking plow, cultivators, lg. roll rope,
cables, new ladder jacks, extension cords,
asst. grease fittings, power take off adap-
ters, canvases, tubes of grease, overhead
door w/tract, plastic pipe, lantern, racks,
nails, hand seeder, creepers, axes, sledge
hammers, hoes, handsaws, scythe, alumi-
num shovels, forks, brooms, pulleys,
grease guns, c-clamps, plumbing fixtures,
lawn chairs, some antiques, Blondies car
(keywind), old license plates, milk bottles,
numerous oyster cans, new fire exting-
uisher, wire egg baskets, jars, old soda
bottles, griddles, 22 oz. coke bottle, oil bot-
tles w/tops, funnels, vibrating sander,
spray gun, drill bits, hoes clamps, B.D. 7
in. grinder, draw knives, pipe wrenches,
saw blades, cement tools, leg vice, cres-
cent wrenches, hammers, levels, new
clevises & tractor pins, wheel puller, asst.
nuts, bolts, washers, springs, and many
items unlisted. This is a large sale of clean
merchandise. Equipment sold at 12:30.

Owner:

Phyllis L. Wilt

Terms of sale - cash or good check
Not responsible for accidents
Inspection date - March 19th only
Dwight C. Amoss - Auctioneer
Phone - 1-717-359-7813

Food stand by - church group

SAT. APR. 10 - 9AM Wol-
gemuth's Annual Consig-
nment Auction. Located 4
miles west of Manheim,
along Valley Road off

Hosler Rd., 10 min. from
Rt. 283, Lanc. Co. Pa. Wol-
gemuth Auction Service.

SAT. APR. 10 - 9AM,

KIEBACH FARM COMPLETE DISPERSAL

SAT. MAR. 20, 11:00 A.M.
(Blizzard Date: Thurs. Mar. 25)
Bingham Center (Potter Co.) Penna.

Sale to be held at the farm next to the
Church in Bingham Center, midway
between West Bingham and North
Bingham. Follow auction signs to West
Bingham from Rte. 49 at Ulysses or Rte.
449 just south of Genesee; or signs to
North Bingham from Rte. 248 at Whites-
ville, NY or Rte. 49 at Mills, PA.

Having sold the farm to the Amish and retir-
ing from a lifetime of successful dairying, sell-
ing will be:

111 Interstate Tested Holsteins consisting
of 70 milking age females in a tie-stall barn
with about 10 strictly fresh, 30 due April-May
and the balance year around! 13 big fancy bred
heifers sell due April through October; 8
growing open breeding age heifers; 14 vacci-
nated age heifers, 3 started heifer calves and 2
started red and white Holstein bulls. This is a
homeraised herd of Sire Power AI bred cattle
for years! Vet. checked, inoculated, interstate
ready, catalogues at ringside!

PRODUCE: 1000 square bales of fancy
green Alfalfa 3rd cutting, never wet; 1992
Ensilage in pile (30 acres) packed good and
covered (app. 100 ft. x 40 ft. x 5 ft. deep); 5
bags Seneca hybrid seed corn; 3 boxes 7200
lb. plastic baler twine; etc.

WELL MAINTAINED MACHINERY:
JD 4040 with Sound Guard Cab and hyd. front
wheel drive, 12 hyd. remotes, and new 12.4-24
front drive tires and brand new 18.4-38 rear
rubber, brand new short block and engine reu-
build (Nov. 1992) by Dugan's JD Dealership.
A nice tractor here!; JD 4320 diesel tractor
with year-around cab, 2 hyd. remotes, JD deal-
ership rebuilt engine 400 hrs. ago., 38 in. rub-
ber, 130 h.p.; JD 4020 diesel (1972) with side
console, Synchro trans. 2 remotes and cab;
Oliver 880 diesel narrow front tractor; Set of
18.4-38 snap on duals; IH 700 5-16 semi-mt.
plow, spring reset, power slide hitch; JD 220
20 ft. folding transport disk; White 253 12 ft.
transport disk; Case 10 ft. transport disk; MF 3
pt. single shank subsoiler; JD 3 pt. 4-row tool
bar cultivator with 13 coil shanks; Brillion 12
ft. double cultipacker with mounted grass
seeder unit; NH 254 2 umbrella pto rake or ted-
der; NH 56 rake; NH 479 haybine; MC rotary
scythe; NH 273 kicker baler; H&S 8x16 steel
kicker rack wagon; 2 8x16 wood rack kicker
wagons; Farnec 36 ft. bale or grain transport
elevator with motor; Farnec corn drag short
elevator; Boltic 3 pt. broadcast spreader; MF
33 15 disk drill with seeder; IH 56 4-row corn
planter (all fiberglass boxes); JD 100 blower-3
yrs. old; JD 65 blower; JD 16A flail chopper;
JD 3800 chopper with 2-row wide corn and
hay pickup heads; JD 38 chopper with 244
snapper head; JD direct cut head selling sep-
arately; H&S "XL" 3 beater 16 ft. s.u. wagon
with roof on tandem axle gear, like new!; 2 NI
2 beater s.u. wagons on gears with flotation
tires; H&S 295 tandem axle manure spreader
with hyd. end gate; 1976 Chevy 30 pickup,
350 V8, standard trans., with 9 ft. Omaha stan-
dard stake body; 1977 Pontiac 4-door car with
new inspection; 1988 Chevy S10 "Tahoe"
pickup, 2XL, V6, auto. trans., orig. owner;
Cub Cadet lawn tractor with mower and snow
blower; Wringer washing machine; 7 gutter
grates; portable 3 ft. barn fan; no small items!
An honest sale here for a retiring farm family!
Lunch by Amish ladies to benefit local project.

Terms: CASH or honorable check day of
auction. Acceptable Identification
Required! For immediate removal privilege
bring bank letter if not known by Auction
Co. or owners!

Owned by

MR. AND MRS.

HAROLD KIEBACH

814-848-9703

Auction Agent: Jerry Pirrung,
Ulysses, PA 814-848-7401

Auction Conducted By:
PIRRUNG AUCTIONEERS, INC.
Wayland, New York
716-728-2520
PA Lic. #1646L & 1672L

Annual Equipment Sale.
Located At Miller's Auction
Center, 1/2 Bk. East Of Sq.
In Bethel On Old 22 Turn
Right At 1st Alley To Auc-
tion. Dwight D. Miller, Auct.

SAT. APR. 10 - 9AM RD
Port Trevorton, Pa. Nice
selection of antiques & col-
lectables, oak furniture.
Estate of Marcella Shaffer,
owner. Hassinger/
Courtney, aucts

SAT. APR. 10 - 9 30AM
Tractors, farm equip., Stor-
mor grain bins, butcher
equip. Just beyond W. end
of McSherrystown Boro
along Rt. 116. Lewis Klunk,
owner. Dennis J Plunkert,

Lancaster Farming, Saturday, March 13 1993-E33

auc
SAT. APR. 10 - 10AM 109
A. Farm w/complete set of
buildings + a modern brick
home, to settle the estate of
the late Gladys B. Bacon.
On the premises on Lucky
Rd., RD #1 Brogue, York
Co. Pa. RD #1 Brogue, Pa
Rt I-83 to PA Exit 6 at York
Rt 74 S. through Red Lion
and continue 8 mi to
Brogue Post Office Turn
left onto Lucky Rd and go
1/2 mile to auction site on
left. Bob & Tom Sechrist,
aucts.

SAT. APR. 10 - 10 30AM,
-Holstein Dairy Herd & Spr-

PUBLIC SALE

Of Antiques, Winross & Ertl Trucks &
Tractors, Antique Tools, Furniture, Cast
Iron Items, Household Goods
Saturday, April 3, 1993
8:30 A.M. Sharp

Sale To Be Held At Brickerville Fire Hall Just Off Of Rt. 322 West Of
Ephrata In The Village Of Brickerville, Pa., Lanc. Co.
Lg Pair Of Perko Copper Directional Signal Lights Made By Perkins
Marine Lamp & Hardware Corp. Miami, FL., Brass Helm Compass,
Yowl Indicators, Pair Of Tin Lamps, Cherry Dining Room Suite With 4
Chairs, China Closet, Low Dry Sink Like New, Sofa, Book Case, Glass
Top End Table, 2- 9x12 Oriental Type Rugs.

Antiques & Household Items

Washstand, Sm. Camel Back Trunk, Lg. Wooden Tool Chest, 2 Tilt Top
Tables, Village Plaitzgraff (Brn. & Tan) Service For 8 Plus Xtra's, Solid
Maple Utility Cart w/Cutting Board, Cash Drawer, Brunnerville Furnace
Door, White Apron With Adv "Fleeting Gasoline," Pair Of Horse
Stamps, Glass Dishes, Tins, Keobler Box, Cookie Jar, U.S. Postage
Stamp Plates, English Cups & Saucers, Milk Glass, Wedgwood Plate,
Gigi Plate, Cake Pans, A.A. Bayer Shoemakersville Plate, China Fun-
nel, Grinders, Meat Slicer, Bird Feeders, 1915 Calendar Plate, Glass
Compotes, Tin Biscuit Box, Childs Bessel Sweeper, Marx Roller Game,
Occupied Japan, Rollman Food Chopper, Tin Ware, Iron Pump
Handle, Brass Dipper, Singer Treadle Sewing Machine, Wooden Tub,
Handpainted Stool, Mirror, Step Stool, Boontonware, Figurines, Bone
China Cups & Saucers, Hobnail, Tupperware, Crockpot, Club Kettles,
Agate Strainer, Agate Sm. Blue Water Pitcher, Agate Drip Tray, Cut &
Pressed Glass, Hoover Spirit Vacuum Cleaner, Silverware, Towels, 28
Pcs. Of Martha Washington, 10 Pcs. Marigold Luster, Glass Baskets,
Rooster & Chicken On Nests, Wooden Rack, Bread Pans, Vases,
Jewelry Boxes, Wicker Baskets, Wooden Duck, Teapots, Horse
Plaques, Ironstone Platter, Adams Cup & Saucer, Auraga Plate, Lus-
ter Pitcher & Mugs, Glass Lincoln Bank, Plates, Richard M Nixon,
Dwight D. Eisenhower, Schaefferstown Fire Co. 1919-1972, Salem
Lutheran Church Ephrata, Mellingers Lutheran Church Schooneck,
Durlach Mt Airy Fire Co., 25th Anniv Ephrata National Bank
1881-1981, Grace Chapel Mt. Airy Union Sunday School, Duck On
Nest, Iron Skillets, Handmade Wooden Train, Sm Wooden Benches,
Sm Wooden Wagon, Pin Cushions, Watches, Books, Calendars, 2
Wooden Cloth Racks, Belt Buckles, Boy Scout Souvenirs, Pocket
Knives, Ertl Trucks: N.H. Ford, Simons Feed Store, Best Livestock
Transfer, Northland, Binkley & Hurst, Amoco, Hatfield, Ertl Tractors:
Case 600, 2 A C WD 45, International, McCormick Farmall 350, Ford
4000, Massey Harris 44, 3070 Massey Ferguson, A.C. D21, Massey
Harris, J.D. 1923 Model, Fordson, Ford, J.D. A40th Anniv. 1945-1985,
J.D. M. Farmall H, J.D., N.H. Spreader, N.H. 358 Mixer, Winross
Trucks: Ephrata Hospital 1st Edition, Paul B. Zimmerman, Hershey's
Chocolate, Lincoln Fire Co., Gehmans Feed Mill, Chemrg. East Peters-
burg, John Weidman & Sons, Spring Glen 50th Anniv., Durlach Mt. Airy
Fire Co., Sensesen Roofing, Stevens Fire Co., Key Aid, 9 Hess
Trucks, Agway Bank Car, CR's Bank Car, True Value Bank Car, All
Ertl, Winross & Hess Trucks To Be Sold At 1:00 P.M. Approx. Cast
Iron Pcs.: Miniature Stove, Rabbit, Bull Dogs, Pointer, Candle Holders,
Turtle, Squirrel Nut Cracker, Fire Engine Ladder Wagon With Horses,
Horses, Banks, Pig Bank, Sm. Dogs, Tractor, Stage Coach With 6
Horses, Horse & Wagon, Sheep, Some Cast Iron Made At Clay
Foundry, Antique Tools: Hammers & Hatchet Some With Names,
Cobbler Hammers, 1 Pr. Handmade Hinges, Braces & Bits, Lg. Bit With
Name, Fordson Wrench, Billings Pipe Wrenches, Handmade Hay
Hook, Ford Wrench, Monkey Wrenches, Wooden Planes, Implement
Wrenches With Names, Meat Saws, Wood Chisels, Hand Saws, Dig-
ging Iron, Railroad Push Bar, Railroad Nail Puller, Millers Falls Co.
Hand Drill Press, Copeland Plow Plane Made In Conn., Wooden
Level, Fire Axe, Drawing Knives, Milk Can, Gas Can w/Name, Shot
Gun Loading Equip., 10 Ga. & 12 Ga. Shot Gun Casings In Old
Winchester Boxes, Pellets, Plus Many More Antiques & Household
Items.

Terms By,
Mary Andes, Anna Mae Haldeman
& Others

Snyder's Auction Service
Paul & Michael Snyder AU-873-L
(717) 733-7052
Fasnacht Clerks

Out Of State Buyers Need Current Bank Letter
Of Credit Or Cash
Refreshments

Sensenig's Spring Consignment Sale

Friday, March 19, 1993 -9:30 A.M.

Location: Cumb. Co., Pa. - Traveling I-81 take exit 11 (Newville)
onto Rt. 233 south to Rt. 174 west. Follow to sale. Approx. 2 mi.
from I-81.

Farm Equip. & Misc. Items

1494 Case D tractor; 856 Int. D tractor w/2350 Int. loader; J.D. 5020
DWF - good rubber; AC 190XT DWF tractor, very nice (Ph.
776-3872); J.D. 55 combine, sq. back; heads for Uni-System - 813
flexhead grain platform 13'; 763 3 row corn head; J.D. 35 2 row for-
age harvester w/grass head; J.D. 34 1 row forage harvester w/5'
grass head; N.I. 300 cornpicker 2RW; N.H. 352 grinder mixer; Int.
46 baler w/thrower; N.H. 461 haybine; Int. 55 7 tooth chisel plow;
J.D. 10 tooth chisel plow; J.D. 3 sec. lever harrow; Zook 24' manure
elevator; 41"6" grain auger; 3 pt. 3 bottom plow; 12' transport disc;
flatted wagon; 34' elevator; small misc. items. This is a partial list-
ing - usually receive equip. that is not listed.

Conducted By,
Melvin Sensenig

Newville, Pa.
Ph. 776-5054

Auct. Nevin Martin
Clerks: Eberly & Weaver
Lic. #1078-L

Terms: Cash Or Good Ck. - Food Stand -
Not Responsible For Accidents

ngling Heifers, Milking
Equipment & Pipeline Milk-
er. Located Along Pleasant
Valley Road, 1 Mile off Rt.
325, Between Bowmansvil-
e & Fivepointville In Breck-
nock Township, Lancaster
County. Terms, Roy R.
Vessner. LeRoy S. Horst &
Paul W. Horst, Aucts

SAT. APR. 10 - 10:30AM,
Estate Auction Of Antiques
& Household Located At
Spring Mills, Pa., Centre
Co., At Corner Of Upper
George's Valley Rd Gwen-
dolyrn Wagner Estate Ron
Gilligan, Auct

SAT. APR. 10 - 12Noon,
272± Acre Farm. Located
From Red Lion Square Go
South On Rt #74 Approx 1
Mile Turn Left On Burkhol-
der Rd. Farm Land Starts
Approx. 1/2 Mile After You
Turn Onto Burkholder Rd.,
Windsor Twp., York Co.
Pa., Tax Map HL, Parcel
11, Deed Ref. 81F, Page
333, Some Signs Posted.
Sellers, Kenneth R. &
Gladys M. Stoltzfus. Brad-
ley K. Smith, Auct.

SAT. APR. 10 - 12Noon,
1128 Acre York County
Farm. Located Just South
Of Red Lion In North
Hopewell Township, York
County, Pa Directions
From Red Lion Follow Rt
24 To Pleasant View Rd
T.L. Property On The Left,
Watch For Signs Owner,
Robert Young. C. Martin
Heaps, Auct

SAT. APR. 10 - 12Noon,
131 Acre Perry Co. Farm
w/Timber. Located 2 1/2 Mi
W Of Duncannon. Take Rt
849 West, Off Rt. 322 At
Clarks Ferry Bridge And
Watch For Sale Direction
Sign. Located In Wheatfield
Twp., Perry Co. Owner,
Joseph X Lilley Long's
Auction Service

SAT APR 10 - 12Noon
Mahantongo Valley Farm,
estate of Mary JDA Maurer
3 miles Northeast of Heg-
sn, Pa., approx 3 miles
east of Rt. 125, near the vil-
lage of Haas, along Creek
Road, 4 miles southeast of
the Village of Franklin
Square Dockey, Dockey-
Romberger, Deppen,
aucts.

TUES. APR 13 - 4PM, Val-
uable Commercial Real
Estate & 10,250 Sq. Ft
Commercial Building
Located At The Former
Hershey's Market/King's
IGA At 3000 Lincoln High-
way, Paradise, East Lam-
peter Township, Lancaster
County, PA 8 Miles East
Of Lancaster, 16 Miles
West Of Coatesville On
Route 30 In Paradise -
Watch For Signs. Auction
Conducted For, James G.
& Patricia A. Petro. Auction
Conducted By, Barr &
Davis Aucts