

MAILBOX MARKET FOR SALE

1950 Ford V-8 2 dr. completely restored, rebuilt motor, clutch, new paint & interior, radio, wv tires reduced \$7,900. Montg Co. 215-933-2469

Top Quality Hay, Straw, Oats, Steer hay 140 per ton and up, mulch hay. Call before 7 AM or after 7 PM. 201-735-8389 or 201-735-8865.

Case 800 loader in running condition, \$2500, Oliver 62-T baler w/motor works o.k., \$750. Ben L. Stoltzfus, 5395 James Rd., Mechanicsville, MD 20659.

Specializing in pleasure Tennessee walkers. Always a good selection of trail & show horses. Yearlings, broodmares. Stud Service. Lester Weber Stables. 215-267-7311.

Reg. Angus bulls and heifers. Orange Gate Angus Farm, Maurertown, Va. 22644. 703-459-3414.

Used Bee Equipment. Inverbrook Apiaries, RD2, Box 230, West Grove, Pa. 19390. 215-869-3353.

MINI LOP RABBITS with papers, \$25 Very loveable pets. NZW Rabbits with papers, \$10 Cecil Co., Md., 301-885-2134.

Outside calf hutches, \$80 each David B Stoltzfus, 57 Grist Rd., Nottingham, PA. Take Brown Rd at Little Britain, second road right Lanc. Co

Rock Oak, 1" to 1 1/2". Also, Cherry and Poplar After 5 p.m., 717-776-3239.

12 yr. QH, Bay trail horse. 12 yr. fl Arab, sharp, endurance, competitive trail horse. Have shots, new shoes 717-432-8282.

Lowther tractor Ser# 785 \$2500, Fordson row-crop w/new rubber, AC 500 loader for D-IV up to 190XT. Col. Co 518-329-3385 after 7

Hustler 72" mower, 18 HP Kohler engine, hydro, good cond, \$3000, Ford 14D 48" cut tractor, diesel, 120 hrs., \$3800. Del. Co. 215-358-0725.

1986 GMC 1 ton 9' mech. body Md insp. \$5,250. Balt Co. Md. 410-357-4444.

1971 F600 cab & chassis, good 361, 4 spd, \$300. 717-393-9025.

IH 205 combine, cab, 10' head new feeder chain, shedded, runs great, sell or trade on 35-50 HP tractor w/3 PH. Snyder Co. 717-374-7267.

Suffolk cross lambs from excel. 200% lamb crop flock, fast growers, no lambing problems, call before 9 p.m. Monroe Co. 215-381-3780.

Ontario 13 hoe drill, Girton 400 gal. milk tank w/3 HP compressor. North'd. Co. 717-672-2195.

Sears riding mower 11 HP 36" cut, model 502255660, good shape, \$225 OBO, also deck for Sears 13196991 B.O. Mont Co. 215-723-7437.

Same 4x4 tractor tires front 14.9-24 \$150, rear 18.4R34 radial almost new \$750, also horse cart, \$350 Lanc Co 717-656-9879

Charolais feeder 24-4-650# Tioga Co 814-367-5268

Purebred Columbia ram lamb & ewe lamb \$125 ea plus reg Bradford Co 717-673-4507

2 choppers, NH S717, IH 550 both w/pickup heads, NH 269 baler w/thrower, hay wagons Fred Co 301-371-6429

JD 12 disk grain drill wood box, steel wheels \$125, Lely 3 pt spreader \$175 Bucks Co 215-968-4808

Shelties AKC tob planter, 999 horse drawn corn planter Lanc Co Steve Miller, 64 Christiana Pike, Christiana, Pa 17509

NH #8 forage wagon 3 beater w/roof tandem wheels excel. cond. York Co. 717-252-3416 anytime.

NI #3618 manure spreader 180 bu. new, never used, single beater \$3400 or offer. Lanc. Co. 717-354-6706.

Backhoe Int. 340 crawler loader \$3,000, IHC tractor 5' belly rotary mower, \$2500, IH cub 4' belly rotary mower \$1850. Northampton Co. 215-252-1277.

Must sell 1990 landscape trailer 14-long tandem axle perfect shape 7000 lb. elect. brakes good hay 4' sides 2 gates, can deliver, \$2300 BO. 609-296-4612.

Morgan gelding ready for long trips, man's horse. Samuel F. Lapp, 391 Spring Hill Rd., Quarryville, Pa. 17566.

Wanted 660 Int. tractor for parts, need good rear end, PTO & hyd. Levi King, 133 N. Lime St., Quarryville, Pa. 17566.

JD snow plow will fit, all 100 series tractors. Montg. Co. 215-539-4733.

AC-D-17 Ser. III w/plow mower P.H digger \$3700, 12'XHD Taylorway disc, 28" discs, \$5500, AC 600 corn planter, offer. Harford Co Md 410-836-1722

1985 step van 350 Int PS metal body 122,000 miles, running excel swing doors now \$2800 Altoona Co 814-942-3821 leave message.

79 F600 truck w/16" all alum. box. Millfin Co. 717-667-3273 good shape.

Rabbit cages, all types of cages plus misc. equipment. York Co. 717-252-2001.

Poplar lumber cut to your dimensions. Lanc. Co. Marlin A. Martin, 548 Hahns-town Rd., Ephrata, Pa. 17522.

20-8-38 8 ply tires & tubes about 50% tread, M.F. 880 5 btm. hyd. reset plow w/ trip coulters. 215-682-2538.

JD 4000 1972 new tires, batteries 4400 hrs, front wghts, gear drive side console, good cond., \$8500. Lanc. Co. 717-548-3294.

Jamesway yokes, good cond. Burlington Co. N.J. 609-983-4865.

2 Honda generators both are like new, 1- 2200 watt, 1- 650 watt. Fred. Co. Md. 301-898-3966.

21 old open back church benches, 10' yellow pine, good cond., \$1000 OBO. Fred. Co. Md. 301-829-0656.

Int. baler wire w/thrower, good cond., shed kept, no further use asking \$695. Bucks Co. 215-598-7669.

Zebra, female, yearling, \$4500, llama female yearling \$4000, pair female reg. bred miniature donkeys, \$3500. Wanted female Rhea. Ct. 203-564-2579.

30 KW generator- Cummins diesel complete on skids exc. cond., 920 hrs., \$6000. 315-488-2632.

AC 4 row corn planter w/monitor, 707 NH 3 pt chopper 200 bu. barrow spreader, LH. 717-226-3474 eves.

AKC male miniature Schnauzer 2 yrs. old, proven stud, pure white, make offer. Union Co. 717-966-2990.

1972 Ford 66 passenger bus excel. 361 engine 16,000 miles, needs body work. North'd. Co. 717-286-0926.

4"x20" auger, Farmall "C" manure spreader lime drill, JD 494A corn planter 3 pt. cult. 1/2 ton feed mixer. Wanted 3 pt. rollable rake. Leb. Co. 717-865-5424.

JD 3020 gas wide front w/ loader bad engine \$3000, Oliver 60 w/cults., nice \$950. 717-248-2763.

Gooseneck trailer MGS factory built, 8'x19' tandem axle HD 16,000 GVW very good used very little \$3500. firm. Jun. Co. 717-463-2394.

1980 Datsun pickup good engine \$100 or best offer Leb. Co. 717-866-4819.

#44 JD loader fits #318 through #430 tractors steam engine calver machine hay rake, IH #35 Balt Co. 410-357-5421.

NI #201, triple beater manure spreader, PTO driven, good working cond., \$900. Southern York Co. 717-235-6733.

8-10 wheel V rakes. Wanted Jamesway shuttle stroke barn cleaner unit, also wanted, pull type chisel plow frame. York Co. 717-292-6361.

Used spring wagon on steel w/new bed, brakes new spring wagon on rubber w/brakes. Lanc. Co. 717-859-3833.

McDeering #25 mower ht H-M-A-B etc., \$125, NH 401 crimper \$700, RT box bed farm trailer \$50. Berks Co. 215-286-9682.

Rabbit nest boxes, well built, also poultry fountain water heaters, poultry feeders, 1 battery brooder unit. Berks Co. 717-933-5507.

Feed oats for sale, heavy test weight. Berks Co. 215-562-4314.

McCormick series 100 pitmanless mower crimper combination, \$500, also Pequea manure spreader w/spring & auger, \$750. Mervin R. Stoltzfus, 2440 Creek Hill Rd., Lancaster, Pa. 17601. 717-656-8636.

JD 12' disc harrow older model in working cond. hook-up & drive away, \$900. Carroll Co. 301-829-1277.

JD B cult., JD 813 plow 3 btm. 14". Lanc. Co. 717-665-5728.

JD 620 tractor, good cond., \$3300, also JD 400 grinder mixer, \$1500 OBO. Lanc. Co. 215-445-4637.

Liquid fert. pump, like new, Homelite Trexton 160 GPM w/Briggs & Stratton 5 HP motor, \$200. Perry Co. 717-536-3241.

JD No. 4 7' mower, \$225, also Sheltie pups born Jan. 19 \$60, 1/2 mi. east of Talmage. Abram F. Stoltzfus, 130 Locust St., Leola, Pa. 17540.

Same 4x4 70 HP g.c., \$3855, Same 90 HP cab 91 model new \$23,000. Lanc. Co. 717-354-0018.

Surge almo vacuum pump w/4 1/2 HP motor & Kesco dumping station. Lanc. Co. 215-445-5657.

V-type snow plows, various sizes, 717-345-4882.

NH 68 baler good working cond., \$500. Lanc. Co. 215-445-5924.

283 NH baler w/thrower & hyd. tension very good cond., best offer. Lanc. Co. 215-445-5924.

1978 Chevy Citation, JD-L \$850 w/cult., IH 10C hammer mill \$150. 717-626-5678.

912 50 HP Dritz diesel w/gear reduction used about 2500 hrs. Lanc. Co. Daniel B. Zook, 5215 Peters Rd., Kinzer, Pa. 17535.

Silage for sale, 40 gal. elect. water heater, 737 NI husker, 740 feeder house, 844n head. Lanc. Co. 717-786-1458.

4 farrowing crates woven wire flooring. Daniel F. Stoltzfus, 187 Bartville Rd., Kirkwood, Pa. 17536.

Herdman automatic head gate \$175, triple, double, single trees, pintel drive chain for NI #170 12A spreader. Lanc. Co. 717-665-3865.

Int. Cub w/plows cult. plt. & disk \$2250, Ferguson chisel plow 10' JD #30 potato digger. 1-804-824-3079.

1926 Kalamazoo kitchen stove in good cond. w/ copper water tank \$495, 8N Ford tractor & Bush Hog \$2450. Lehigh Co. 215-967-5623.

Lumber, flooring, ash, hickory, walnut, gas chromatograph/AA, engravers vises, Holland transplanter, Foley/Belsaw planer/molder. Del. Co. 215-565-6038.

1987 Suburban 4x4 1/2 ton 350, complete towing package AT, A/C, \$11,500 OBO. 717-627-0835.

Upland airtight wood stove, pair P205-14" snow tires, Pr. H78-15" M&S tires, several sets good tire chains, 1 new P205-14". Lanc. Co. 717-665-5848.

3 springing holstein heifers & 1 guernsey, blood tested & vac. due April & May. Lanc. Co. 717-354-5974.

FBB JD grain drill NH S717 w/2 heads 8' Brillion culti-mulcher needs some packer wheels or will buy used 14"x1 1/2" center, wheels. Perry Co. 717-438-3205.

3 breeder bulls, Hereford & Angus, 1- 300 lb. boar pig. Wanted 2 AKC Jack Russel females. Lanc. Co. 717-354-5039.

SHIRK EXCAVATING, INC.

Fleetwood, Pa.

(215) 944-0940



Agricultural	Commercial	Residential
Conservation Work	Site Preparations	Septic Systems
Land Clearing	Parking Lots	Driveways
Ponds	Streets	Basements
Manure Storage	Storm Sewers	Top Soil
Building Excavations	Trucking	Final Grading



AUTOMATIC HEADGATE

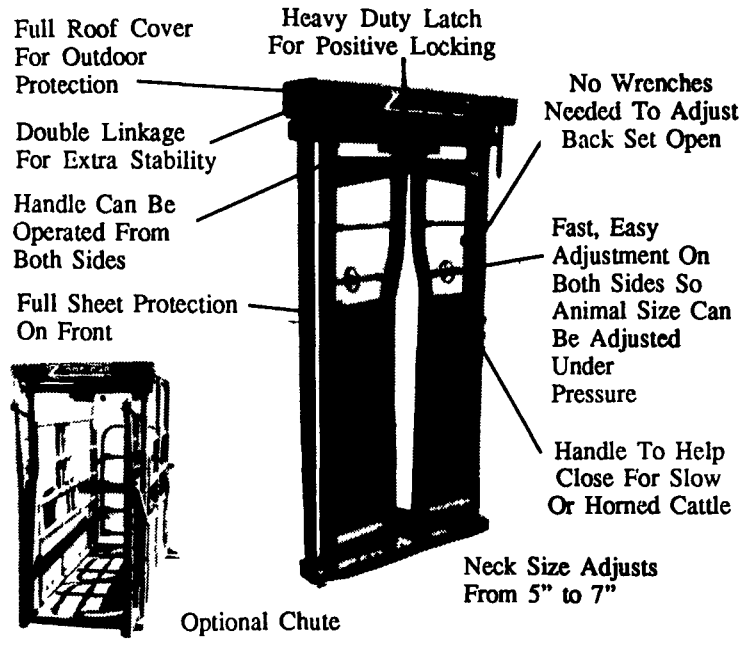

PAUL B. ZIMMERMAN, INC.

Call or Write For Additional Information And Your Nearest Dealer

Hours Mon. Thru Fri. 7 to 5 Sat. 7 to 11

295 Woodcorner Rd. Lititz, PA 17543 1 Mile West of Ephrata 717-738-7365

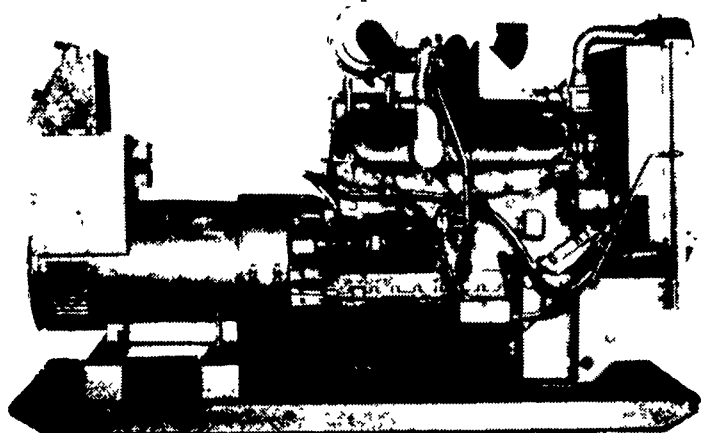

Automatic Systems

NEW	USED
1 - 70 KW Diesel	1 - 10 KW Gas
1 - 30 KW LP Gas	1 - 75 KW L.P. Gas

24 HR SERVICE **MAXI-POWER** RADIO DISPATCH
330 Fonderwhite Rd. Lebanon, PA 17042
717-273-4544 1-800-272-MAXI

MFG. OF VEGETABLE GROWING MACHINERY

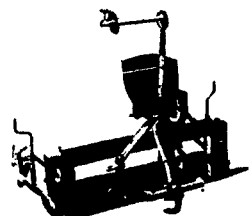

FLAT BED MODEL 560 PLASTIC LAYER

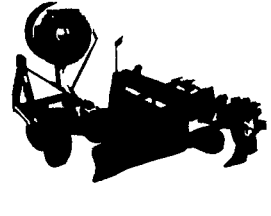

RAISED BED MODEL 2500 PLASTIC LAYER



MODEL 1400 WATER WHEEL TRANSPLANTER

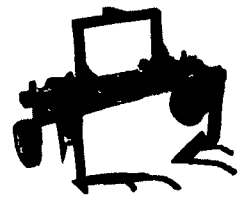

CHALLENGER MODEL 1800 PLASTIC LIFTER

WE STOCK THE FOLLOWING SUPPLIES:

Plastic mulch, Drip & Overhead Irrigation, PTO, Engine & Submersible Pumps, Greenhouse Supplies & Plastic, Aluminum & PVC Pipes & Fittings, Layflat Hose, Harvesting Baskets, Emitters & Orchard Drip Systems, Sand, Disk & Screen Filters, Auto & Manual Backwash.

"Let Our Experience Help You With Designing Your System" Call or Write for a Free Catalog.



RAIN-FLO IRRIGATION
884 Center Church Rd., East Earl, PA 17519
(215) 445-6976