



Produce Markets

Philadelphia Fruit Market Philadelphia, Pa.

PHILADELPHIA Terminal Prices as of 24-FEB-93 CLEAR 22-37

CITRUS FRUITS ---GRAPEFRUIT:
MARKET STEADY 4/5 buctns FL Indian River Red 23s fair qual 5.5-6.50 some 5.00 27s 10.00-11.00 fair qual 5.5-6.50 some 5.00 32s 8.50-10.00 few 10.50 some 8.00 fair qual 6.00-7.50 some loas 5.00 36s 7.50-9.50 fair qual 6.00-7.00 some loas 5.00 40s 6.50-8.50 some 11.00 fair qual 5.50-6.50 some 5.00 48s 6.00-7.00 fair qual 5.00-6.00 fair appear 4.00-5.00 fair qual 6.00-7.00 56s fair qual 5.00 White 23s 4.00-5.00 27s 4.00-5.00 32s 4.00-5.00 36s 4.00-5.00 40s 4.00-5.00 48s 4.00-5.00 Interior Red fr qual 27-48s 5.50 Star Ruby fair cond 27-36s 7.00 ---LEMONS MARKET ABOUT STEADY ctns CA 75-20 00 95s 22.00 115s fair qual 12.50-13.00

140s 16.00-17.00 fr qual 13.00-14.00 165s 15.00-16.00 fr qual 13.00-14.00 200s 14.00 ---LIMES: MARKET LOWER 10 lb ctns MX Seedless Type 36s 12.50-13.00 42s 12.00-12.50 48s 12.50 54s 12.00-12.50 63s 12.00-12.50 ---MISC CITRUS: 2.5 kg crts MR Clementine 36s 4.00 SP Clementine 40s 4.00 ---ORANGES: MARKET ABOUT STEADY ctns CA Navel 56s 11.50-12.00 fair cond 9.50-10.00 fr qual 8.50-9.00 fair cond 8.00 72s 11.50-12.00 fair cond 9.50 fr qual 8.50-10.00 mos 9-9.50 88s 10.50-11.50 mostly 11.00 fair cond 7.50-9.50 fr qual 8.50-10.00 113s 11.00-11.50 fair cond 9.50 fr qual 8.50-10.00 138s 11.00 fr qual 8.50 4/5 buctns FL Valencia 64s 8.00-9.00 80s 8.00-9.00 100s 6.50-7.50 mostly 7.00-7.50 125s 6.00-6.50 Pineapple 80s 8.50 fr cond 4.00-6.00 mostly 5.00 100s 7.50 125s 6.50 fr cond 5.00 ctns 10 4-lb sks FL Hamlins 100s 10.00 ---TANGELOS: 4/5 buctns CA Minneola 72s 9.00-10.00 84s 9.00-10.00

FL Minneola 40s 11.50-12.00 48s 11.50-12.00 56s 11.50-12.00 80s 11.00 100s 9.00-10.00 ---TANGERINES: MARKET HIGHER 4/5 buctns FL Honey 80s 16.00 100s 16.00 120s 14.00-15.00 some 16.00 150s 13.00-15.00 180s 12.50 fair appear 64-150s 10.00-12.00 ---TEMPLES: MARKET HIGHER 4/5 buctns FL 64s 7.50-8.50 few 9.00 80s 7.50-8.50 few 9.00 100s 7.00-7.50 few 8.00 fair cond 5.00 125s 7.00 fair cond 5.00 BERRIES ---BLUEBERRIES: MARKET STEADY flts 12 6-oz flmwrpd cups CL AIR med 27.00 ---CRANBERRIES:

OFFERINGS INSUFFICIENT TO QUOTE ---MISC BERRIES: flts 12 1/2-pt flmwrpd cups CL AIR Blackberries 18.00 ---RASPBERRIES: MARKET LOWER flts 12 5.6-oz cups flmwrpd CL AIR Red 15.00-16.00 mostly 15.00 ---STRAWBERRIES: MARKET HIGHER flts 12 1-pt bkts CA med-lge 18.00-20.00 mostly 18.00 FL med-lge 15.00-17.00 mostly 16.00-17.00 few 18.00 MX med-lge 15.00-16.00 MELONS ---CANTALOUPS: MARKET LOWER 1/2 crts DR 15s 13.00-14.00 HD 12s 12.00-14.00 15s 12.00-14.00 ---HONEYDEWS: MARKET ABOUT

STEADY 2/3 ctns HD 5s 8.00-10.00 6s 8.00-10.00 8s fr cond 5.00-6.00 PN 5s 11.00-12.00 6s 11.00-12.00 8s 11.00-12.00 ---MISC MELONS: OFFERINGS INSUFFICIENT TO QUOTE ---WATERMELONS: MARKET LOWER ctns MX Jubilee 3s 12.00 Long Gray 3s 12.00 NON-CITRUS FRUITS ---APPLES: MARKET ABOUT STEADY REGULAR STORAGE ctns trypk ID IDExFcy Red Rome 80s 12.00 88s 12.00 NC Comb U.S. ExFcy-U.S. Fcy Red Rome 72s 12.00 88s 12.00 100s 12.00 113s 10.00 WA U.S. ExFcy Red Delicious 80s 13.00 88s 13.00

KEYSTONE CONCRETE PRODUCTS INC.

477 East Farmersville Rd.
New Holland, PA 17557
(717) 335-2381

"WAFFLE SLAT"

Syri Con Corporation

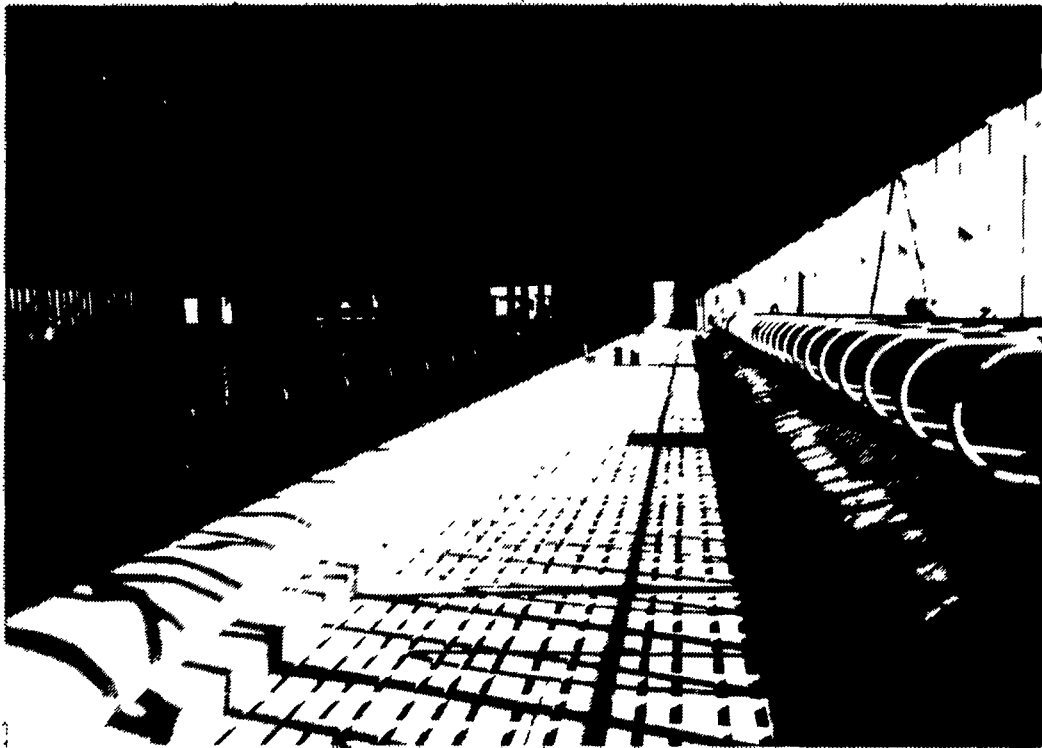

SLATTED FREE STALL BARN

Slatted Beef Barn



Slatted Heifer Barn

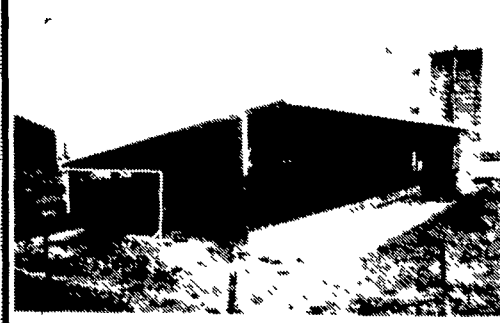

Slatted Hog Barn



Bunker Silos

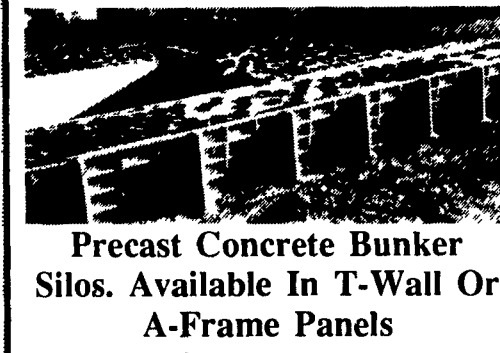

Precast Concrete Bunker Silos. Available In T-Wall Or A-Frame Panels

Other Products:

- H&J Bunks • Hog & Cattle Slats
- Concrete Hog Penning • Concrete Post & Beam • Bunker Silo

Give us a call for more information on hog, beef, dairy and heifer barns



On display...come in and see

SPUTNIKS

Guaranteed To Pass Inspection!

(New and used Sputnik parts also available.)

NOBLE ROAD MILKING EQUIP.

STEPHEN R. STOLTZFUS

1523 KIRKWOOD HIGHWAY • KIRKWOOD, PA 17536 • 717/ 529-1226

Dairy Equipment & Supplies • Sales, Service, & Repair
(Specializing in Pulsator Parts and Repairs)

PLUS...Lots of new & used milking equipment in stock.
Delaval • West Falia • Top Line • Bou-Matic

15 used Delaval bucket units complete with new hoses, inflations, and rebuilt pulsators priced from \$300 to \$450 depending on the size of the bucket.



Vacuum pumps, carrying pails, new inflation hoses, & lots of milk filters (1/2 price).



FREE UPS

(on prepaid orders over \$25)

10% OFF ALL NEW EQUIPMENT THROUGH MAY 1, 1993

IN LANCASTER COUNTY ONLY

Are You Paying Too Much For MASTITIS TUBES!

TODAY and TOMORROW ALBACILLIN & ALBADRY

\$12.00 Per Box

Only From Your RFD American Route Person When He Stops At Your Farm (Limit 4 Boxes Per Stop)

R.F.D. America

Dairy farm route sales and service. West Agro, Conklin, and other fine products.

Specials During March & April 10% OFF All West Agro Products.

If there is No RFD AMERICA Route Service person calling on your farm and you would like to take advantage of our low price & quality products, drop us a card or give us a call during normal office hrs. bet. 8:30 AM & 4 PM

1-800-262-7331 717-786-1304 (Local)

R.F.D. America

P.O. Box 632 Quarryville, PA 17566