



Philadelphia Vegetables

Philadelphia, Pa.

Wednesday, February 17, 1993

VEGETABLES ---ARTICHOKES: OFFERINGS INSUFFICIENT TO QUOTE ---ASPARAGUS: MARKET LOWER pyrctrs lse CA Green lge 35.00-36.00 std 35.00-36.00 MX Green lge 35.00 std 35.00 ---BEANS: MARKET SLIGHTLY HIGHER buctns/crts FL Round Green Type 20.00-22.00 mostly 20.00 fr cond 15.00-18.00 5 lb ctns GU French Type 12.00-15.00 ---BEETS: MARKET STEADY NJ bubkts lse 10 00 ctns bchd TX 12s 7.50 25 lb sks lse TX 8 00 ---BROCCOLI: MARKET LOWER ctns AZ bchd 14s 8.00 fr cond 5.00 Crown Cut ord cond 4.00-5.00 CA bchd 14s 8 00 few hias 9.00 fr cond 5.00-6.00 bchd 18s 8.00-8.50 ---BRUSSELS SPROUTS: 25 lb ctns CA 10.00-12.00 few 13.00 ---CABBAGE: MARKET LOWER 1 3/4 bucrts & 50 lb ctns FL Round Green Type med 8.00-9.00 mostly 8.00-8 50 fr cond 3.00-5.00 Red Type med 14.00 few 12 00 50 lb sks CD Round Green Type lge 6 00 NY Round Green Type lge 6.00 1 3/4

buctrs FL Savoy Type med 12.00 ---CARROTS: MARKET HIGHER sks 48 1-lb flmbgs CA Topped med-lge 10 00-12 00 few 9.00 FL Topped med-lge 9 00-10 00 TX Topped med-lge 10 00 50 lb sks lse CA Topped jbo 11 00-12 00 TX Topped jbo 10.00-10.50 ---CAULIFLOWER: MARKET LOWER ctns flmwrpd CA 12s 8.00-9.00 mostly 8.00 occ hgr fr cond loas 6.00 FL 12s 7.00-8.00 16s 6.00-8.00 TX 12s 6.00-7.00 9s 6.00 16s 6.00-8.00 ---CELERY: MARKET LOWER ctns CA 2 dz 28.00 few hgr 2 1/2 dz 26.00-28.00 3 dz 26.00 FL 2 1/2 dz 27.00 3 dz 25.00 ctns flmbgs FL Hearts 18s 17.00-18.00 ---CHINESE CABBAGE: 50 lb ctns CA Nappa 13.00 celcrts FL Nappa 13.00-14 00 ---CORN-SWEET: OFFERINGS LIGHT wbcrt FL Yellow 4 1/2 dz 20.00-22.00 White 4 1/2 dz 21.00 ---CUCUMBERS: OFFERINGS LIGHT WAXED UNLESS OTHERWISE STATED 1 1/9 buctns MX med 24.00 fr qual 17.00-20.00 fr cond loas 16.00 ctns flmwrpd CD CDOne Long Seedless 12s few 12.00 ---EGGPLANT: MARKET ABOUT STEADY 1 1/9 buctns FL med 8 00 few hias 10 00 fr qual 5.00-6.00 ctns MX 18s 8.00-9.00 ---ENDIVE: MARKET

STEADY 1 1/9 bucrts FL 12.00-13.00 fr qual 10.00 10 lb ctns BL Witloof 12.50-13.00 ---ESCAROLE: MARKET STEADY 1 1/9 bucrts FL 15.00-16.00 mostly 15.00 ---GARLIC: MARKET STEADY LATEKEEPING 30 lb ctns CA White super col 38.00-40.00 col 36.00-38.00 mostly 36 00 super jbo 33.00-36.00 exjbo 31 50-35.00 22 lb ctns/crts AG White super jbo 31.50 exjbo 28.50 jbo 27.00 ---GREENS: MARKET ABOUT STEADY ctns bchd TX Dandelion 18s 12.00 Swiss Chard 18s 12.00 ctns/crts bchd GA Collard 6.00-6.50 mostly 6.50 Kale 6.25-7.00 mostly 6.50 Mustard 6.50 NC Collard 6.00-6.50 mostly 6.50 Kale 7.00 Mustard 7.00 Turnip Tops 7.00 Rape 7.00 20 lb ctns MX Broccoli Rabe 15.00-20.00 ---LETTUCE-ICBERG: MARKET LOWER WIDE RANGE IN QUALITY ctns AZ Naked 24s 9.00-12.00 mostly 10.00 occ hgr Wrapped 24s 10.00-12.00 fr cond 6.00-8.00 30s 9.00 CA Naked 24s 10.00-11.00 fr qual 8.00 Wrapped 24s 10.00 FL Naked 24s 7.50-8.50 ---LETTUCE-OTHER: MARKET LOWER ctns AZ Boston red 24s 18.00 CA Boston 24s 15.00-16 00 AZ Green Leaf 24s 22.00 CA Green Leaf 24s

20.00-22.00 AZ Red Leaf 24s 22.00 CA Red Leaf 24s 20.00-21.00 ---LETTUCE-ROMAINE: MARKET LOWER ctns AZ 24s 20.00 few hgr 20.00-22.00 CA 24s 20.00-22.00 mostly 20.00 1.3 bucrts AZ 24s 22.00 CA 24s 25.00 ---MUSHROOMS: MARKET ABOUT STEADY 10 lb ctns PA exlge 10.50-11.50 lge 10.50-11.50 med 7.50-9.00 mostly 8.00-9.00 few 7.00 4 qt bkts PA med-lge 4.00-5.00 mostly 4.50-5.00 sml-med 3.50-4.00 3 lb ctns PA Shiitake 13.00-16.00 fr qual 9.00-12.00 ctns 10 12-oz trays flmwrpd PA 8.00-9.00 mostly 8.25-9.00 ---OKRA: OFFERINGS LIGHT 1/2 bucrts NI sml-med 12.00-14.00 ---ONIONS GREEN: MARKET ABOUT STEADY ctns bchd MX 48s few 9.00 occ hgr ctns bchd bulb type TX 24s 12.00 crts bchd FL Lecks 12s 12 00 GA Lecks 12s 12.00-13.00 ---PARSLEY: MARKET ABOUT STEADY ctns bchd FL Curly 60s 12.00 Plain 60s 12.00 ctns bchd TX Curly 60s 12.00 Plain 60s 12.00 Root 12s 12.00 ---PARSNIPS: 25 lb flm sks FL 12.00 1/2 buctns/crts NJ 10.00 ctns 12 1-lb flmbgs FL 12.00 ---PEAS GREEN: MARKET SLIGHTLY LOWER 10 lb ctns per lb GU Snow Peas 1.10-1.20 few 1.00 Sugar Snap

Peas 1.80-2.30 ---PEAS OTHER: OFFERINGS NONE ---PEPPERS: MARKET SLIGHTLY HIGHER 1 1/9 bucrts FL Bell Type Green exlge fr qual 10.00-12.00 lge fr qual 9.00-10.00 med-lge 15.00 sml fr qual 5.00-6.00 Red lge fr qual 12.00 MX Bell Type Green exlge 16.00-17.00 lge 14.00-16.00 mostly 15.00-16.00 ---PEPPERS OTHER: 1 1/9 bucrts FL Long Hot 24.00 some 25.00 occ hgr 10 lb ctns CA Anaheim 12.00 Serrano 12.00 Poblano 12.00 ---RADISHES: MARKET ABOUT STEADY ctns tpd 30 6-oz flmbgs FL Red 9.00 ctns tpd 14 1-lb flmbgs FL Red 9.00-10.25 ---RHUBARB: TOO FEW SALES TO QUOTE ---RUTABAGAS: MARKET STEADY 50 lb ctns CD CDOne med 7.00 ---SPINACH: MARKET ABOUT STEADY ctns CA Flat 24s 10.50 1 2/5 bucrts bchd CA Flat 24s 12.00-13.00 ctns 12 10-oz flmbgs Repacked Enroute Savoy 9.00 ctns bchd FL Savoy 12.00 TX Savoy 12.00 ---SQUASH: MARKET YELLOW STRAIGHTNECK LOWER, ZUCCHINI ABOUT STEADY 1/2 buctns FL Zucchini sml-med few 7.00-8.00 Yellow Straightneck sml-med 12.00 ---

(Turn to Page A15)

BioD

A BIOLOGICAL COMPLEX FOR USE AS LIVESTOCK PIT DIGESTER - LIQUIFIER - DEODORIZER

- Liquifies Manure And Prevents Solids Build-Up
- Reduces Malodors
- Helps In Nitrogen Retention
- Reduces Agitation
- Greatly Increases Uniformity

"We Have Found The Product To Be Super At Breaking Up Solids, Both In The Lagoon And Our Pull Plug System!"

Jim and Ann Curtis
Blue Haven Farm, Landisburg, PA

Ag-Pak

2401 East King Street
Lebanon, PA 17042
(717) 272-8985
Fax (717) 272-2422

GENERATORS

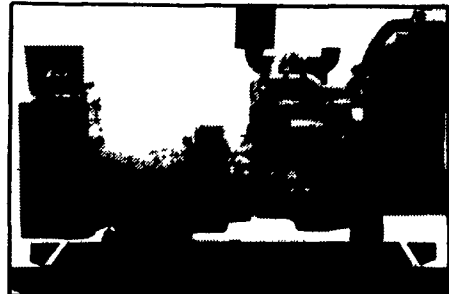

AUTOMATIC and MANUAL SYSTEMS

DIESEL
L.P. GAS
NAT. GAS
NEW & USED



LEROY SOMER PTO ALTERNATORS

BRUSHLESS INDUSTRIAL GRADE
11 to 60 KW

READY FOR THE NEXT STORM?

For Sales and Service Call The People Who Know Generators

MARTIN ELECTRIC PLANTS

280 Pleasant Valley Rd., Ephrata, PA 17522-8620
Tel: 717-733-7968 Fax: 717-733-1981

EVERGREEN TRACTOR CO., INC.

NEW EQUIPMENT SPECIALS

	PRICE
Demo JD 2355 MF WD w/245 Loader	\$27,650
JD 375 Round Baler	\$11,350
JD 672 Hydraulic Drive Rake w/Wheel and New Tires	\$ 3,450
JD 7240 11 Row No-Till Planter, Dry Fert., Insecticide Atch., Monitor	\$26,400
JD 635 12' Cushion Gang Disc, Dual Wheels	\$6,850
JD 12' Pull Type Field Cultivator	\$26,500

TRACTORS:

IH M w/Side Mtd. Mower Balance Head	\$1,950
AC WD w/2 Row Mid. Picker	\$1,500
JD 2940 4WD Cab	\$12,500
Ford 8N	\$1,650

USED BOBCATS & ATTACHMENTS:

Bobcat 642 Propane Skid Steer Loader	\$8,400
Bobcat 909 Backhoe	\$5,250
Bobcat 2000 Articulate Loader	\$14,500

DISCS AND FIELD CULTIVATORS

JD 210 14' Black Gang Disc	\$3,850
IH 475 20' Hydraulic Wing Disc	\$4,350
JD 230 27' Wing Fold Disc w/New Blades	\$7,850
JD BWF 12' Disc	\$1,850
IH #45 12' Field Cultivator w/Tine Harrow	\$1,850
JD 18' Field Finisher	\$1,450
JD BWF 12' Disc	\$1,450
JD AW 10' Disc	\$1,150
18' Wing Fold Field Cultivator S-Tines	\$950

HAY & FORAGE EQUIPMENT:

JD 1 Row, Row Crop Attachment, Nice	\$550
JD 5 1/2' Pickup Attachment	
NH 1010 Bale Wagon	\$4,350
NH 268 Baler w/Ejector	
JD #30 Hydraulic Bale Ejector	\$1,500
Hesston 1091 Mower Conditioner	\$2,950
Owatonna 320 Stacker	\$1,550
JD 1209 Mower Conditioner	\$2,950
NH 495 12' Haybine	\$4,850
JD 50 Side Mtd. Mower For 10 And 20 Series	\$575
Side Mtd. Hydraulic Drive Highway Mower	\$1,250
JD 3 Row Row Crop Atch. 30" For Harvester	\$4,450
NH 770 Harvester With 2 Row Wide Corn Head And Pickup	\$4,450
IH 430 Baler w/Thrower	
JD 337 Baler w/Ejector	\$7,950
JD 35 Harvester With Pickup	
Wheel Rake	\$425
JD 14T Baler	\$650
Hesston PT 10 Haybine	\$950
JD 2 Row 30" Row Crop Atch. For Harvester	

CULTIPACKERS

Brillion 10' w/Big Shaft	\$950
Brillion 3' Section 28' Packer	\$2,450
Brillion 12' w/Big Shaft	\$1,250
Brillion 12' Packer w/Transport	\$1,850
JD F930 14' Transport Packer	\$1,850
JD 12' Packer	\$1,250

Coming In...

JD 4050 Power Shift, Sound Guard, Tractor
JD 1010 20' Flat Fold Field Cultivator
JD 5B Semi-Mtd. Roll-Over Plow
JD 3950 Harvester, Sharp
JD 3940 Harvester w/Pickup

Store Hours

PARTS- Mon. Thru Fri.
7:30 A.M. to 4:30 P.M.
Sat. 8:00 A.M. to Noon
SERVICE- Mon. Thru Fri.
8:00 A.M. to 4:30 P.M.

PLOWS-MOLDBOARD AND CHISEL:

JD 7B 2500 Plow	\$3,950
JD 1450 6-16" Semi-Mtd. Plow	\$2,250
JD 1B Roll-Over Plow	\$1,250
IH 9 Tooth Pull Type Chisel	\$1,850
JD 2700 6B Auto Reset On-Land Plow	\$7,450
JD 10 Tooth Pull Type Chisel	\$1,850
JD 3200 6x18" Pull Type Auto Reset Plow	\$3,950
JD 2500 5x18" Auto Reset Plow	\$3,950
JD 1710A Mulch Tiller, 13 Shank, Sharp	\$4,500
JD F125 3x16 Plow	\$950
Oliver 5 or 6 Bottom Spring Reset Plow	\$2,950
IH 15' 3 Pt. Chisel	\$1,650
JD 1250 3x18" Plow	\$950

COMBINES & PICKERS:

6620 Side Hill, turbo hydro, heater & air, monitor, spreader.	
NI 818 combine, sharp	
JD #343 3 Row 30" Corn Head	\$3,650
JD 653 6 Row 30" Bean Head	\$2,450
JD 13' Quick Tach Rigid Grain Head	\$1,850
JD 444 4 Row Wide Corn Head	\$3,650
JD 213 Rigid Head For Side Hill	\$2,650
NI 2 Row Wide w/Sheller	\$1,850
6 Row 1000 PTO Stalk Shredder	\$2,450
UFT 6 Row Stalk Shredder 1000 PTO	\$2,450
MF 410 Gas Combine w/Platform And 4 Row Wide, Nice	
JD 4400 Dsl. Combine, New Engine	

ROLLER HARROWS AND CULTIMULCHERS

IH #315 12' Roller Harrow	\$2,850
Kewanee 20' Flat Fold Roller Harrow	\$5,950
Brillion 15' Cultimulcher	\$3,650
JD 970 15' Roller Harrow, New Style	\$5,950

ROW CROP CULTIVATORS & ROTARY HOES

JD RM 4 Row 30" Cultivator	\$1,050
JD RM 4 Row Cultivator	\$1,050
JD 6R 30" Cultivator	\$850

PLANTERS & GRAIN DRILLS:

JD 7000 Conservation 6 Row Liquid	\$9,500
JD Model B 14x7 Double Disc Drill	\$1,450
JD 8300 21x7 DD Drill	\$3,450
Oliver 13x7 Grain Drill SD w/Grass, Nice	\$1,150
MF #43 21x7 Plain Grain Drill	\$1,050
JD 7000 4 Row Wide Row Planter	

MISCELLANEOUS:

Transcraft 42' Drop Deck Trailer, Air Ride, Nice	\$8,500
NI 243 Manure Spreader	\$2,450
JD 40 Manure Spreader w/Tail Gate	\$1,450
JD 450 Hydro Push Spreader	\$2,850

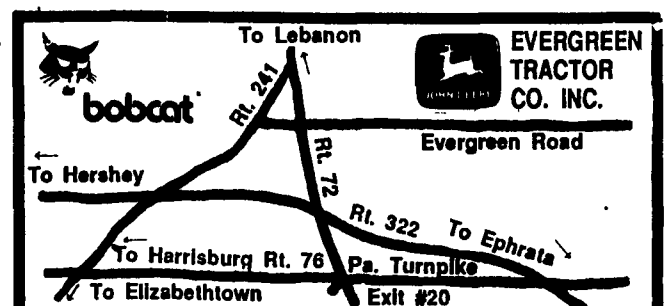

30 Evergreen Rd., Lebanon, PA., (717) 272-4641 or Toll Free 1-800-441-4450.