

Farm Calendar

(Continued from Page A10)

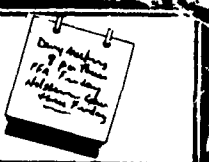

Susquehanna Valley Dairy Day, Winfield Baptist Church, Winfield, 9 a.m.-3 p.m.

Huntingdon County Holstein meeting, Juniata Valley School, Petersburg, 7:30 p.m.

Small and Part-time Farm Conference, Titusville, 9:30 a.m.-3 p.m.

Forest Stewardship Landowner's Workshop, Palace Inn, Monroeville, 8 a.m.-4 p.m.

Sunday, January 24

Monday, January 25

Northeast Dairy Management School West, Farm and Home Center, Lancaster, thru Jan. 26.

N.E. Dairy Management School East, Sheraton North Country Inn, West Lebanon, N.H., thru Jan. 26.

Managing Livestock for Profit, York County Extension, continues Feb. 1, 8, 15, and 22, 7 p.m.-9 p.m.

Adams County Corn Day, York Springs Fire Hall, 9 a.m.

Westmoreland County Extension Association Dinner Meeting, St. Joseph Hall, Greensburg, 6:30 p.m.

Tuesday, January 26

Pa. Vegetable Conference, Hershey Convention Center, Hershey, thru Jan. 28.

Dairy MAP, Cambridge Springs REA Building, also Feb. 2.

Chester County Crops Day, East Brandywine Fire Hall,

Guthriesville.

Lycoming Dairy Day, Lycoming Mall Community Room, 9:30 a.m.-3 p.m.

Lehigh Valley Grain Marketing Club meeting, Starlite Diner, Fogelsville.

Pa. Holstein Southeastern Championship planning meeting, Wegman's Restaurant, Reading, 11 a.m.

EAYFA Crop Management meeting and pesticide update training, Ephrata H.S. Audion Room, 7:30 p.m.

Wednesday, January 27

N.E. Winter Dairy Management Schools West, Shadowbrook Inn, Tunkhannock, thru Jan. 28.

N.E. Winter Dairy Management Schools East, Ramada Hotel, West Springfield, Mass., thru Jan. 28.

York County Corn Clinic, extension office, 9 a.m.-2:15 p.m.

Dairy Herd Management Software Expo, Days Inn, Harrisburg, thru Jan. 28.

Lehigh Valley Crops Day, UGI Auditorium, Bethlehem.

Mount Joy Farmers' Association Annual Meeting, Country Table, Mount Joy, noon.

Part 2 Small Beef Herd Management Short Course, Holiday Inn, Belle Vernon, 5:30 p.m.-9:30 p.m. Part 3 Feb. 2.

Pa. Crop Management Association ninth annual luncheon, Knights of Columbus Hall, State Col-

lege, 10 a.m.-3:15 p.m.

Thursday, January 28

Bucks-Montgomery Crops Day, Family Heritage Restaurant, Franconia.

York County sixth annual ag recognition banquet, Wisheaven Hall, East Prospect Street, 6 p.m.

Cumberland County Corn Clinic, Penn Township Fire Hall, Huntsdale, 8:30 a.m.-2:30 p.m.

Raleigh DART program, Country Table Restaurant, Mt. Joy, 7 p.m.

Lancaster Friends of Tobacco meeting, Paradise Tobacco Auction, 9 a.m.-11:30 a.m.

Friday, January 29

Soil Fertility and Nutrient Management Workshop, Bradford County Cooperative Extension, Towanda, 9:30 a.m.-3:30 p.m.

Raleigh DART program presentation, Country Table Restaurant, Mount Joy, 10 a.m.-2 p.m.

Penn State Professional Landscape Program, Focus on Shrub Identification, Lancaster Farm and Home Center, Feb. 5, 12, 19, and 26.

Franklin County Cooperative meeting, Lighthouse Restaurant, Chambersburg, 7 p.m.

Saturday, January 30

Small and Part-Time Farmer Workshop, Edinboro Community Building, Edinboro.

Lehigh County 4-H livestock awards dinner, Schnecksville Fire Co., 6 p.m.

Beaver/Lawrence Holstein annual meeting, Liberty Grange, New Castle, 11 a.m.

Butler County Holstein meeting, Garden Gate Restaurant, Butler, 11:45 a.m.

Monday, February 1

Northeastern Pasture Grazing Conference, Lancaster Host Resort, thru Feb. 2.

York DHIA Workshop, Airville Fire Hall, 12:15 p.m.-2:30 p.m., repeats 7:15 p.m.-9:30 p.m.

Fayette Co. Crops Day, Penn State Fayette Campus, 12:30 p.m.-4 p.m.

Tuesday, February 2

Ag Information Series, Weed Control in Nursery and Landscape Plantings, UNILEC Building, DuBois, 7:30 p.m.-9:30 p.m.

Swine Production Update Meeting, Alwine Civic Center, 9:30 a.m.-3 p.m.

Lancaster County Cattle Feeder's Day, Farm and Home Center, 8:30 a.m.-3 p.m.

Milker's School, Adams County Extension Office, 7:30 p.m., also Feb. 3.

Pennsylvania Dairy Promotion Meeting, Atherton Hilton Hotel, State College, 9:30 a.m.-2:30 p.m.

Part 3 Small Beef Herd Management Short Course, Holiday Inn, Belle Vernon, 5:30 p.m.-9:15 p.m.

Beef Educational Evening, Midway Diner, 5:30 p.m.

Rutgers Dairy Conference and Trade Show, Elmer Grange Hall, Pole Tavern, N.J., 6 p.m.-11 p.m.

EAYFA banquet committee meeting, EHS Audion Room, 7:30 p.m.

York DHIA Workshop, Jefferson Fire Hall, 10 a.m.-12:15 p.m.

Harford Co., Md., Commodity Marketing Training Sessions, Feb. 2 and 9 extension office, Forest Hill, 7:30 p.m. and Feb.

16, Bel Air Methodist Church, Bel Air, 6:30 p.m.

Beaver Co. Crops Day, Big Knob Grange, 9:30 a.m.-3:30 p.m.

Ohio Fruit and Vegetable Conference, Seagate Centre, Toledo, Ohio, thru Feb. 4.

N.Y. State Vegetable Conference, Syracuse, N.Y., thru Feb. 4.

Wednesday, February 3

Meeting on Freestall Housing Alternative, Conference Room of County Human Services Building, Chambersburg.

Soil Fertility Workshop, Washington County Extension Office, Washington, 10 a.m.-3 p.m.

Ag Outlook Forum, Country Cupboard, Lewisburg, 10 a.m.-3 p.m.

Pasture Management Clinic, Penn State Schuylkill County Campus Conference Center, 9:30 a.m.-3 p.m.

Blue Ball National Bank Farm Seminar, Blue Ball Fire Co., 9:45 a.m.-3 p.m.

Butler Crops Day, Days Inn, Butler, 9 a.m.-3:30 p.m.

Thursday, February 4

Dairy MAP, Lighthouse Restaurant, Chambersburg, 9:45 a.m.-3 p.m., repeats Feb. 18.

Pennsylvania Beef Council Meat Marketing Seminar, Willow Valley Resort, Willow Street.

Berks County Supper Series, Ag Center, 7 p.m.

Lancaster 4-H Recognition Banquet, Country Table Restaurant, Mount Joy, 6:30 p.m.

Northeastern Pennsylvania Turfgrass and Grounds Maintenance School, Mount Laurel Resort, White Haven.

CONGRATULATIONS TO...

FRANK GIBBS & FAMILY

Allamuchy, N.J.

On Their

NEW

37' x 192'

Virginia-Style
HEIFER BARN

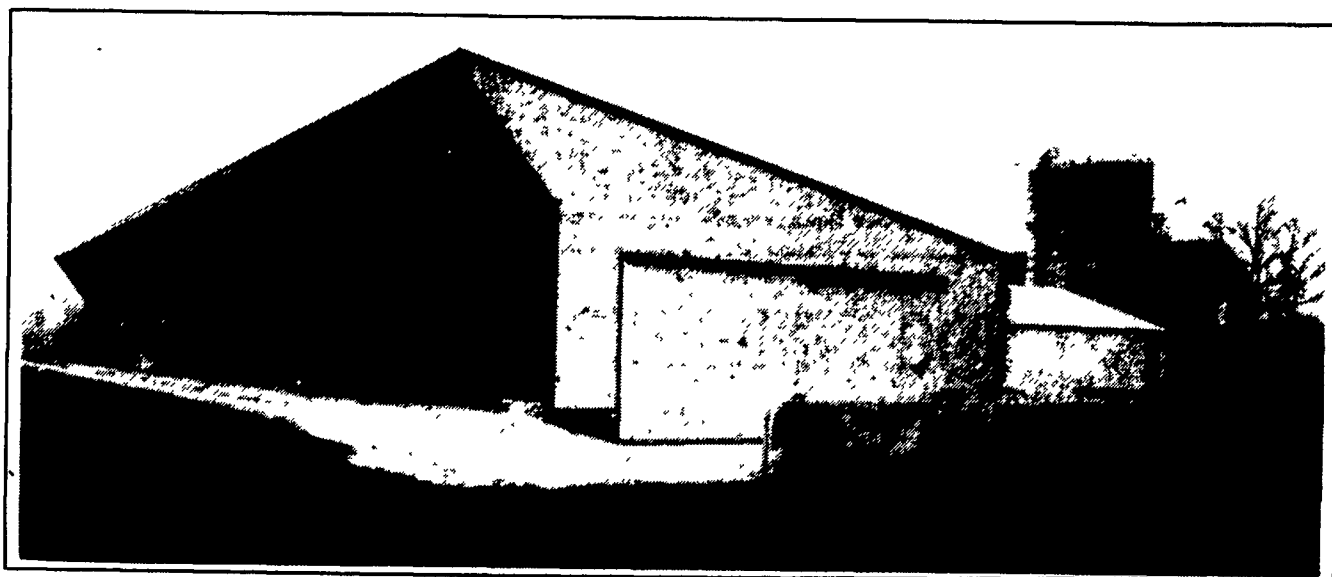

GENERAL CONTRACTOR

KING CONSTRUCTION COMPANY

601 Overly Grove Rd., New Holland, PA 17557

717-354-4740 PHIL VAN LIEU Home - (717) 259-9077

Custom Design And Construction Of...
Dairy Barns, Heifer Facilities, Horse Barns,
Equipment Sheds, Etc.



CURTAINS, HEADLOCKS, GATES & WATERERS BY LAPPS BARN EQUIPMENT

5939 Old Philadelphia Pike, Gap, PA 17527

717-442-8134

We Service What We Sell — Radio Dispatched Trucks

Please Call Lapp's Barn Equipment For Complete Estimates



POURED CONCRETE WALLS BY

PRECISE
Concrete Walls Inc.

717-355-0726

601 Overly Grove Rd.
New Holland, PA 17557

- Buildings
- Basements
- Footers
- Floors
- Retaining Walls
- SCS Approved Storage Pits
- All Types of Flat Work