



Philadelphia Vegetables

Philadelphia, Pa.

Thursday, January 14, 1993

VEGETABLES ---ARTICHOKES: OFFERINGS INSUFFICIENT TO QUOTE ---ASPARAGUS: MARKET LOWER 11 lb crates bchd CL 12s lge 28 00 12s std 28.00 PE 12s lge 24.00-26.00 fr appear low as 22.00 12s std 24.00-26.00 fr appear low as 22.00 12s sml 24.00-25.00 fr appear low as 22.00 12 lb ctns bchd MX 12s exlge 25.00-26.00 12s lge 25.00-30.00 mostly 26.00-28.00 ---BEANS: MARKET HIGHER VARIOUS BUSHEL CONTAINERS UNLESS OTHERWISE STATED FL Round Green Type 24.00 fr qual 18.00-22.00 fr cond 10.00-12.00 poor-ord cond 1.00-5.00 MX Kentucky Wonder Type 18.00-20.00 5 lb ctns FL French Type 18.00 GU French Type 12.00 ---BEETS: MARKET ABOUT STEADY NJ bubkt lse 10.00 ctns bchd TX 12s 8.00-9.00 mostly 8.00 25 lb sks lse TX 8.00 ---BROCCOLI: MARKET LOWER ctns AZ bchd 14s few 14.00 fr cond 7.00-10.00 CA bchd 14s 12.00-13.00 occ lwr few 14.00 NC bchd 14s 8.00-9.00 TX bchd 14s 9.00-11.00 mostly 10.00 ---BRUSSELS SPROUTS: MARKET ABOUT STEADY 25 lb ctns CA 15.00 ---CABBAGE: MARKET ABOUT STEADY 1-3/4 BUSHEL CRATE & CARTON MEDIUM GREEN UNLESS OTHERWISE STATED 1 3/4 bucrts & 50 lb ctns FL Round Green Type med 6.50-7.00 mostly 7.00 some 6.00 fr cond 3.50-5.00 Red Type med 11.00 NC Round Green Type med 6.50-7.00 Red Type med 12.00 NJ Red Type sml 10.00 1 3/4 bucrts TX Red Type med fr appear 10.00 50 lb ctns TX Round Green Type med fr cond 5.00 50 lb sks NY Round Green Type lge 4.50-4.75 1 3/4 bucrts NC Savoy Type med 12.00 ---CARROTS: MARKET FILM BAGS HIGHER, OTHERS ABOUT

STEADY sks 48 1-lb flmbgs CA med-lge 12.00-14.00 few 11.00 FL med-lge 9.00-10.00 50 lb sks lse CA jbo 10.00 FL jbo 8.00 few 9.00 ---CAULIFLOWER: MARKET SLIGHTLY LOWER ctns flmwrpd AZ 12s fr cond 10.00-13.00 CA 12s 13.00-16.00 mostly 15.00 fr cond 8.00 9s fr appear 10.00-12.00 ---CELERY: MARKET SLIGHTLY LOWER ctns CA 2 dz 19.00-22.00 mostly 20.00 2 1/2 dz 19.00-22.00 3 dz 17.00-20.00 mostly 17.00-18.00 FL 2 1/2 dz 16.00 3 dz 14.00 ctns flmbgs FL Hearts 18s 11.00-12.00 ---CHINESE CABBAGE: 50 lb ctns CA Nappa 11.00-12.00 ---CORN-SWEET: MARKET STEADY wbcrt FL Yellow 4 1/2 dz fr qual 8.00-10.00 White 4 1/2 dz 13.00-14.00 mostly 13.00 ---CUCUMBERS: MARKET ABOUT STEADY WAXED UNLESS OTHERWISE STATED 1 1/9 bucrts FL med fr qual 10.00 fr cond 5.00-6.00 MX med 14.00-15.00 fr qual 11.00-13.00 mostly 12.00 few higher ord qual 10.00 ---EGGPLANT: MARKET ABOUT STEADY 1 1/9 bucrts FL med 6.00-8.00 few 8.50 fr qual 5.00-6.00 sml 5.00-7.00 few 4.00 1/2 bucrts FL Italian 7.00-8.00 ---ENDIVE: MARKET HIGHER 1 1/9 bucrts FL 11.00-13.00 fr qual few 9.00-10.00 10 lb ctns BL Witloof 12.50 few 14.00 ---ESCAROLE: OFFERINGS LIGHT 1 1/9 bucrts FL 14.00-15.00 mostly 15.00 ---GARLIC: MARKET STEADY LATEKEEPING 30 lb ctns CA White super col 39.00-45.00 col 35.00-42.00 super jbo 33.00-37.50 exjbo 31.00-34.50 ---GREENS: MARKET ABOUT STEADY CRATES & CARTONS APPROXIMATELY 1-1/2 BCHD UNLESS OTHERWISE STATED CA Kale red 24s 11.00-12.00 mostly 11.00 GA Collard 6.00-7.00 Kale 6.00-7.00 Turnip Tops 7.00 NC Collard 6.50 Kale 6.50 Mustard 6.50 Turnip Tops 6.50 Rape 6.50 Field Cross 7.00 ctns bchd TX Dandelion 18s 12.00 Swiss Chard 18s 12.00 20 lb ctns CA Broc-

coli Rabe 18.00 MX Broccoli Rabe 10.00-13.00 fr cond low as 7.00 ---LETTUCE-ICEBERG: MARKET LOWER ctns AZ Naked 24s 10.00-12.00 mostly 10.00 some 13.00 Wrapped 24s 12.00-15.00 few higher 38s 10.00-11.00 CA Naked 24s 9.00-12.00 mostly 10.00 few 8.00 one lot 6.00 Wrapped 24s 11.00-13.00 ---LETTUCE-OTHER: CA Red Leaf 24s 13.00-16.00 fr cond 8.00-10.00 ctns AZ Green Leaf 24s 12.00-15.00 mostly 15.00 Red Leaf 24s 11.00-13.00 mostly 12.00-13.00 CA Boston 24s 10.00-12.00 fr cond 6.00 Green Leaf 24s 15.00-16.00 2.2 lb ctns CA Green Oak Leaf 24s 10.00 Lolla Rossa 24s 10 12 lb ctns CA Red Oak Leaf 24s 10.00 ---LETTUCE-ROMAINE: MARKET LOWER ctns AZ 24s 13 00-17.00 mostly 13.00-15.00 30s fr appear 8 00-10 00 CA 24s 15 00-16 00 mostly 15 00 few 17 00 1.3 bucrts AZ 24s 15 00 CA 24s 16 00-18 00 few higher ---MUSHROOMS: MARKET STEADY 10 lb ctns PA lge 11.00-12.00 med 8.50-9.00 4 qt bkts PA med-lge 4.75-5.00 sml-med 3.75-4.00 3 lb ctns PA Shiitake 15.50-17.00 few 13.50-14.00 fair qual 11.50-13.00 ctns 10 12-oz trays flmwrpd PA 8.50-9.00 ---OKRA: OFFERINGS INSUFFICIENT TO QUOTE ---ONIONS GREEN: MARKET ABOUT STEADY ctns bchd MX 48s 14.00-15.00 mostly 15.00 few 16.00 fr cond 10.00 ctns bchd bulb type TX 24s 10.00-12.00 crts bchd FL Leeks 12s 18.00 VA Leeks 12s fr qual 13.00 small 10.00 ctns bchd AZ Leeks 12s 18.00 ---PARSLEY: MARKET SLIGHTLY LOWER 5 DOZ CURLY UNLESS OTHERWISE STATED crts bchd FL Curly 60s 13.00-14.00 few 15.00 Plain 60s 13.00-14.00 few 15.00 ctns bchd CA Curly 60s few 16.50 TX Curly 60s 13.00-14.00 Plain 60s 13.00-14.00 Root 12s 12.00 ---PARSNIPS: 1/2 bucrts/crts NJ 10.00 ---PEAS GREEN: MARKET ABOUT STEADY 10 lb ctns per lb GU Snow Peas 1.50-1.60 mostly 1.50 Sugar Snap Peas fr cond 1.00 ---PEAS OTHER: OFFERINGS INSUFFICIENT TO QUOTE ---PEPPERS: OFFERINGS LIGHT 1 1/9 bucrts FL California Wonder Type Green exlge 13.00-14.00 fr cond loas 12.00 or cond 4.00-8.00 lge fr cond 9.00-10.00 med fr cond 8.00-9.00 Mxd Red & Green lge fr cond 5.00-9.00 Red exlge fr qual & cond 8.00-12.00 ord cond 4.00-5.00 lge fr qual & cond 9.00-10.00 yellow lge fr qual & cond 8.00-10.00 ---PEPPERS OTHER: OFFERINGS LIGHT bucrts FL Long Hot lge 26.00 ---RADISHES: MARKET ABOUT STEADY ctns tpd 30 6-oz flmbgs FL Red few 8.00 fr cond 5.00 ctns tpd 14

1-lb flmbgs FL Red 6.75 fr cond 5.00 ctns bchd MX 24s 9.00 ---RHUBARB: OFFERINGS INSUFFICIENT TO QUOTE ---RUTABAGAS: MARKET STEADY 50 lb ctns CD COne med 7.00 ---SPINACH: MARKET ABOUT STEADY ctns TX Savoy 24s 10.00 1 2/5 bucrts bchd CA Flat 24s 12.00 ctns 12 10-oz flmbgs Repacked Enroute Savoy 9.00-9.50 ctns bchd FL Savoy 10.00 TX Savoy 10.00 ---SQUASH: OFFERINGS LIGHT 1/2 bucrts & ctns unless otherwise stated FL Zucchini med 8 00-10 00 mostly 10 00 Yellow Straightneck med 12 00-14 00 1 1/9 bucrts FL Acom med 12 00 26 lb lugs MX Zucchini sml-med 14.00.

OTHERWISE STATED. NEW CROP White MX 50 lb sks jbo 32.00 OLD CROP Yellow Globe Type MI 50 lb sks med 11.00 NY 50 lb sks med 9.00-11.00 mostly 10.50-11.00 mstr ctnr 20 2-lb mshbgs med 8.50-9.00 Spanish Hybrid CO 50 lb sks jbo 11.00-12.00 mostly 11.50-12.00 fair cond 10.50-11.00 ID/OR 50 lb sks jbo 11.50-12.50 mostly 12.00-12.50 few 13.00 White ID/OR 50 lb sks jbo 25.00-26.00 mostly 25.00 Red NY 25 lb sks jbo 8.00-10.00 med 6.00-7.00 mostly 7.00 few 7.50 ---POTATOES: MARKET STEADY US#1 SZ A WASHED OR BRUSHED UNLESS OTHERWISE STATED Russet Burbank ID 100 lb sks 10 oz min fr qual 11.00-11 50 50 lb ctns 70s 12 00-14 00 mostly 14 00 few 15 00 80s 12 00-14 00 mostly 13 00-14 00 few 14 50-15 00 90s 10 00-11 00 mostly 10 50-11 00 some 9 9 50 100s 8 50-9 50 mostly 9 00 some 10 00 Norkotah CD New Brunswick COne 50 lb ctns 90s 7 50-8 00 100s 6 75-7 00 WI bid 10 5-lb flmbgs non sz A 6 50 50 lb ctns 60s fr qual 5 50 70s 9 00 80s 9 00 90s 8 00 100s 7 00-7 50 Round Red ME 50 lb sks sz B 11 50 MN/ND 50 lb sks 6 75-8 00 some 8 50 sz B 10 50-12 00 mostly 12 00 few 10 00 NY 50 lb sks 6 00-7 00 mostly 6 50 sz B 9 00 few 10 00-11 00 WI 50 lb sks 7 50 Round White CD Prince Edward Island COne 50 lb sks 4 00-4 50 mostly 4 00 some 5 00 lge 4 50-5 00 LI bld 5 10-lb sks 5 50 bld 10 5-lb sks 6 25-6 50 50 lb sks 4 50 lge 4 50-5 00 mostly 5 00 ME 50 lb sks 4 00 few 4 25 NJ 50 lb sks fr qual 3 00

Leinbach's Shippensburg Produce Auction

(717)532-5511

Shippensburg, PA

Average Prices Of #1 Produce

Jan. 9 and 12

Open 11 a.m. Tues. and Sat. only

Report Supplied by Auction

APPLES: 1.50-4.00 1/4 BU.

POTATOES: 3.50-4.00 50 LB. #1.

UNCLASSIFIED 2.00-2.50, .65-.85 10

LBS.

ORANGES: 5.00-6 50 BOX.

GRAPEFRUITS: 6.00-8.00 BOX.

EGGS: .65-.75.

Kutztown Produce Auction

Fleetwood, PA

Jan. 9, 1993

9:00 A.M. Sat.

Report Supplied by Auction

POTATOES: 50 LB. WHITE 2.50-4.00.

EGGS: .50-.55 DOZ.

HAY AND STRAW: EVERY SAT. 9

A.M.

Phila.

Potato & Onion

PHILADELPHIA

13-JAN-93

LIGHT RAIN 43-44

ONIONS AND POTATOES ---

ONIONS DRY: MARKET ABOUT

STEADY US#1 OR GENERALLY

GOOD OUAL AND COND UNLESS

Dewart Livestock

Dewart, Pa.

Monday, Jan. 11, 1993

Report Supplied by Auction

STEERS: 62.00-74.00.

HEIFERS: 60.00-73.75.

GOOD COWS: 42.00-53.00.

CANNERS AND CUTTERS:

35.00-42.00.

BULLS: 53.00-61.75.

VEAL: 90-190 LBS. 99.00-185.00;

70-90 LBS. 60.00-99.00.

HOGS: 38.00-41.90.

SOWS: 25.00-32.75.

FEEDER PIGS: 12.00-28.00 HEAD.

Since 1972... The Original And The Largest

POURED SOLID CONCRETE STORAGE SYSTEM SPECIALISTS

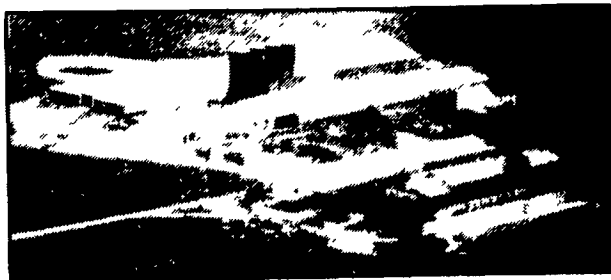

Far Left: 1-Million Gallon Circular Manure Storage Tank
Far Right: 2 Silage Pits In-Barn Manure Receiving Pit

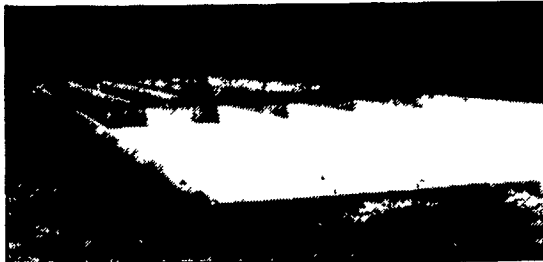

Manure Storage For Hog Confinement

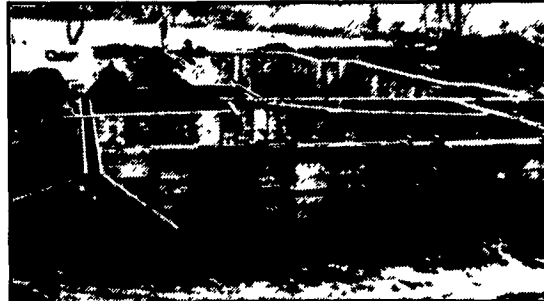

House Foundation Wall



300' Long Manure Pit For Hog Confinement

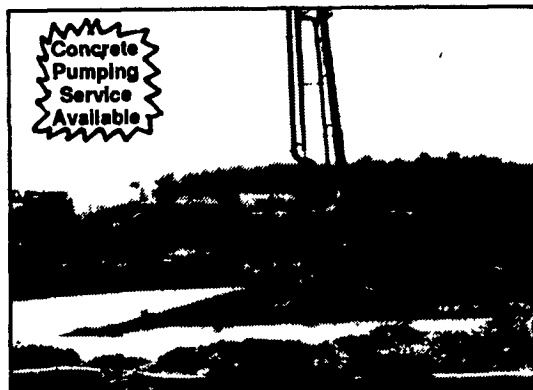

92' Boom Placing-Concrete



Concrete Pit Set-Up For Slatted Floors

Take the questions out of your new construction. Call Balmer Bros. for quality engineered walls.

Invest in Quality - It will last a lifetime.

All sizes available - round or rectangular

Balmer Bros.
CONCRETE WORK, INC.

243 Miller Road
Akron, PA 17501

(717) 733-0353
6:30 AM - 3:30 PM

(717) 859-2074
After 6:00 PM