

# Virginia Cattle & Hogs



## Northern Virginia Lynchburg, Va.

Monday, December 28, 1992

SLAUGHTER CATTLE 92 HEAD.  
SLAUGHTER COWS 78 HEAD  
COWS CUTTER & BONING UT. 1-3  
43.00-48.00 BREAKING UT. & COMM.  
2-4 44.50-50.00 CANNER AND LOW  
CUTTER 1-2 37.50-41.75.

SLAUGHTER BULLS 14 HEAD  
BULLS Y.G. 1-2, 1300-1600 LB. 57.50-  
63.25 Y.G. 1-2, 1600 LBS. & OVER 58.75  
-63.00.

FEEDER CATTLE 200 HEAD  
STEERS MEDIUM 1 LARGE 1 SMALL  
1 MED & LARGE 2 300-400 92.50-94.00  
92.50-94.00-87.50-92.00 400-500 - -  
76.50-82.00 500-600 79.75-89.00 79.75-  
89.00 - - 600-700 75.25-84.75 75.25-  
84.75.

HEIFERS MEDIUM 1 LARGE 1  
SMALL 1 MED & LARGE 2 300-400 - -  
68.50-69.00 73.50-82.50 400-500 74.00-  
76.50 74.00-76.50 70.25-72.00 69.00-

73.00 500-600 74.50-78.25 74.50-78.25  
65.00-67.50 66.50-74.50.

Hollins-Roanoke, Va.

Monday, December 28, 1992

SLAUGHTER CATTLE 88 HEAD.  
SLAUGHTER COWS 85 HEAD  
COWS CUTTER & BONING UT. 1-3  
41.00-47.00 BREAKING UT. & COMM.  
2-4 41.50-46.50 CANNER AND LOW  
CUTTER 1-2 39.50-42.00.

SLAUGHTER BULLS 3 HEAD  
BULLS Y.G. 1-2, 1300-1600 LB. 56.75-  
60.00.

FEEDER CATTLE 130 HEAD  
STEERS MEDIUM 1 LARGE 1 SMALL  
1 MED & LARGE 2 300-400-87.50 75.50  
74.50-82.00 400-500 82.50 - - 75.50  
500-600 79.00-87.00 - - 76.50-83.00  
600-700 - - 72.50-80.00.

HEIFERS MEDIUM 1 LARGE 1  
SMALL 1 MED & LARGE 2 300-400 - -  
70.00 67.00-73.00 400-500 74.00-82.50-  
67.50-74.00 66.00-67.00 500-600 71.00-  
77.00-64.00-65.00-600-700 - - 71.50.  
BULLS MEDIUM 1 500-600 72.00-

76.50.  
BABY CALVES RETURNED TO  
FARMS 40 HEAD NEWBORN TO 4 WK  
OLD \$77.50-110.00 PER HEAD.  
Winchester, Va.  
NO REPORT THIS WEEK.

Some markets,  
which missed last  
week's deadline, are  
printed in this issue.

## Leinbach's Shippensburg Produce Auction

(717)532-5511

Shippensburg, PA

Average Prices Of #1 Produce  
Dec. 26 and 29

Open 11 a.m. Tues. and Sat. only

Report Supplied by Auction

APPLES: 1.50-4.50 1/4 BU.

CABBAGE: 2.50-4.00 50 LBS.

SWEET POTATOES: 3.00-4.00 1/4 BU.

POTATOES: 2.75-4.25 50 LB.,

1.25-1.65 20 LBS.

ORANGES: 5.00-9.50 BOX.

GRAPEFRUITS: 5.00-7.50 BOX.



## Produce Markets

## Philadelphia Fruit Market

Philadelphia, Pa.

Tuesday, December 29, 1992

CITRUS FRUITS ---GRAPEFRUIT:  
MARKET ABOUT STEADY 4/5 buctns  
FL Indian River Red 27s 10.00 40s 7.00  
Red 36s 4.50-5.00 40s 4.50-5.00 8 5-lb  
flmbgs FL Red 40 sz 12.00 ---LEMONS:  
MARKET STEADY ctns AZ 140s fr qual  
12.00 165s 11.00-12.00 200s 11.00-12.00  
CA 165s 16.00 200s 14.00 ---LIMES:  
MARKET HIGHER 10 lb ctns MX 48s  
7.50-8.00 mostly 7.50 54s 7.50-8.00 mostly  
7.50 63s 7.50 ---MISC CITRUS: 10 lb  
ctns FL Kumquats 15.00 ---ORANGES:  
MARKET ABOUT STEADY ctns CA  
Navel 56s 13.50 72s 12.00 88s 11.50-12.00  
fr qual 10.50 113s 10.50 fr qual 9.50 138s  
10.00 fr qual 9.50 4/5 buctns FL Navel 36s  
6.50-7.00 40s 6.50-7.50 mostly 7.00 48s  
6.00-8.00 56s 6.50-7.50 mostly 7.00 64s  
6.00-8.00 mostly 7.00-7.50 80s 6.00-7.00  
mostly 6.50-7.00 Hamlins 80s 8.00 100s  
7.00 125s 6.00 ---TANGELOS: TOO FEW  
SALES TO QUOTE ---TANGERINES:  
MARKET ABOUT STEADY 4/5 buctns  
FL Dancy 80s 18.00 100s 20.00 Sunburst  
100s 18.00 120s 20.00 150s 17.00-18.00  
180s 16.00-17.00 1/2 bu ctns CA Fairchild  
lge 7.00-8.00 med with stems & leafs  
7.00-8.00 ---TEMPLES: 4/5 buctns FL 80s  
10.00-11.00 100s 8.00-9.00 125s 7.00-9.00

BERRIES ---BLUEBERRIES: flts 12 6-oz  
flmwrpd cups NZ med 24.00 lge 24.00 ---  
CRANBERRIES: OFFERINGS INSUFFI-  
CIENT TO QUOTE ---MISC BERRIES:  
flts 12 6-oz flmwrpd cups CL Blackberries  
18.00 Gooseberries 18.00 Red Currants  
18.00 Black Currants 18.00 GU Blackber-  
ries fr cond 12.00-14.00 ---  
RASPBERRIES: flts 12 6-oz cups  
flmwrpd CL Red 24.00 ---  
STRAWBERRIES: MARKET LOWER  
flts 12 1-pt bkts FL med 12.00-14.00 most-  
ly 12.00-13.00 fair cond 10.00.

MELONS ---CANTALOUPS: LIGHT  
1/2 ctns DR 12s 24.00 GU 23s 22.00 ---  
HONEYDEWS: MARKET LOWER 2/3  
ctns EC 6s 22.00-23.00 mostly 23.00 8s  
20.00 9s 15.00 PR 5s 22.00 6s 22.00 8s  
18.00 ---MISC MELONS: OFFERINGS

INSUFFICIENT TO QUOTE ---  
WATERMELONS: ctns MX Jubilee 3s  
20.00.

NON-CITRUS FRUITS ---APPLES:  
MARKET ABOUT STEADY NEW  
CROP ctns trypk CA U.S. ExFcy Granny  
Smith 88s 17.00 113s 12.00 125s 12.00 PA  
U.S. Fcy Red Delicious 100s 10.00 WA  
WAEExFcy Red Delicious 88s 19.00 one  
label 25.00 100s few 16.00-17.00 Golden  
Delicious 80s 18.50 88s 16.00-17.00  
preferred labels 18.50-19.00 100s 16.00 Gran-  
ny Smith 100s 15.00 U.S. ExFcy Red Deli-  
cious 72s 14.00-16.00 80s 14.00 88s  
14.00-16.00 100s 14.00-16.00 113s 14.00  
125s 14.00 138s 14.00 ctns 12 3-lb flmbgs  
WA WAEExFcy Red Delicious 2 1/4" up  
14.00 ---APRICOTS: OFFERINGS  
INSUFFICIENT TO QUOTE ---  
AVOCADOS: MARKET STEADY ctns 2  
lyr CA Hass 48s 19.00-20.00 fr qual 16.00  
---BANANAS: ctns IMPORT 9.75 fr qual  
7.00-8.00 film wrpd 10.00 ctns institutional  
pk IMPORT petite 12.00 ---CHERRIES:  
TOO FEW SALES TO QUOTE ---  
FRUITS OTHER: ctns 1 lyr FL Carambola  
- Star Fruit 25s 18.00-20.00 30s  
18.00-20.00 ---GRAPES: MARKET  
STEADY 20-21 lb lugs bgd CA Thompson  
Seedless ord cond 3 00-5.00 18 lb lugs  
wrpd CL Perlette 22 00-24.00 Thompson  
Seedless 26.00-30.00 Flame Seedless  
22.00-26.00 mostly 22 00-24.00 few 21.00  
16 lb lugs wrpd CA Thompson Seedless  
ord cond 6.00-8.00 ---KIWIFRUIT:  
MARKET LOWER flts 1 lyr CA 33s 6 00  
36s 6 00 39s 6.00-6.50 42s 6 00 ---  
MANGOES: TOO FEW SALES TO  
QUOTE ---NECTARINES: OFFERINGS  
INSUFFICIENT TO QUOTE ---  
PAPAYA: 10 lb ctns HI AIR 11s 12.00 JM  
AIR 12s fr cond 7.00-8.00 ---PEACHES:  
TOO FEW SALES TO QUOTE ---  
PEARS: MARKET STEADY 4/5 buctns  
WA U.S. One D'Anjou 70s 22.00 80s  
22.00 90s 22.00 100s 21.00 Bosc 90s 23.00  
100s 22.00 110s 21.00 120s 19.00 ---  
PERSIMMONS: CA Hachiya 20s  
9.00-10.00 ---PINEAPPLES: ctns HI AIR  
6s 12.00 ---PLUMS: OFFERINGS LIGHT  
ctns 2-lyr CL Red Beaut 88s fr cond  
9.00-10.00 108s fr cond 5.00 ---  
POMEGRANATES: OFFERINGS NONE  
---PRUNES: OFFERINGS NONE.

## MARTIN MACHINERY

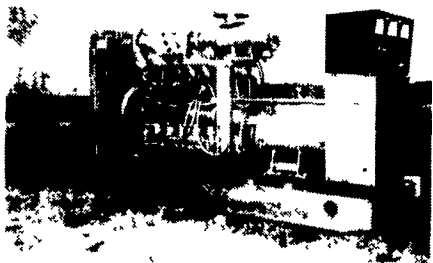

### GENERATORS

Sales ★ Service ★ Rentals  
\* Complete Generator Systems  
\* PTO \* Portables \* 2-1600 KW  
"We Service It If You Have It  
And Sell It If You Need It"

34 W. Mohler Church Rd.  
Ephrata, PA 17522

Tel: 717-738-0300  
Fax: 717-738-4329

### Replace Your Bulbs- Save Electricity FLUORESCENT LIGHTS

PRICES AS  
LOW AS  
~~\$8.99~~

NOW  
\$5.95

UL Listed

- Save Energy Replaces up to 75 watt incandescent
- Easy Installation
- Economical Lasts 10 times longer than standard bulb
- Fewer Lamp Changes
- Lower Maintenance Cost
- Durable Polycarbonate Housing
- 45 000+ Hour Ballast
- 10 000+ Hour Lamp Life
- Air Cooled
- Water Resistant Ballast
- 120 Volt
- Ratcheted Brass Socket
- Medium Base
- Starting Temperature 0
- Made in USA

MODEL	WATTS	INCANDESCENT EQUIVALENT	NO. OF TUBES
3000	5	25 WATTS	250
3200	7	40 WATTS	400
3500	9	60 WATTS	600
3700	13	75 WATTS	900
3900	22	90 WATTS	1300

Call Toll Free 1-800-673-2580

SOLD AND SERVICED BY:



### Northeast Agri Systems, Inc.

FLYWAY BUSINESS PARK  
139 A West Airport Rd.  
Lititz, PA 17543  
(717) 569-2702



# PRO GENETICS

Offering Lean & Muscular Duroc, Blackline &  
Maternal Line Boars Raised In Central PA

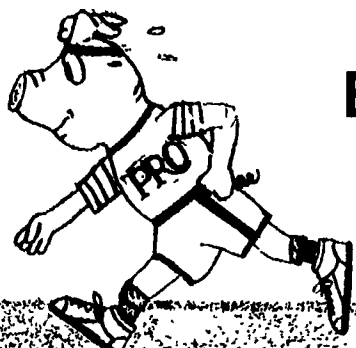

Bonus Maker Boars —

A Step Ahead Of The Rest



- \* Stringent Testing & Evaluation
- \* Strict Health Control Program
- \* Proven Performance
- \* Enthusiastic Team Of Professionals
- \* Commitment To Quality



Contact: Jeff Jarmon

419 West High Street  
Elizabethtown, PA 17022

Direct Dial (717) 367-1525

PA MD Toll-Free 1-800-468-5524

BUY, SELL, TRADE OR RENT THROUGH THE  
**CLASSIFIED ADS**

PHONE: 717-626-1164 or 717-394-3047