

Top Pennsylvania DHIA

(Continued from Page A28)

OTROTACRE FARM	37	139	314	ROZAMA	03-11	3	DHIR	18184	3.9	703	4.7	848
OTROTACRE FARM	37	139	326	287	03-03	2	DHIR	20698	3.4	703	3.7	775
OJOHN MORROW	07	221	324	160	06-05	4	DHIR	23346	3.0	701	3.9	921
OSNIDER HOMESTEAD	05	332	375	GINA	07-05	4	DHIR	20373	3.4	700	4.2	865
OSNIDER HOMESTEAD	05	332	389	HATTIE	06-03	4	DHIR	21064	3.3	700	4.2	893

HOLSTEIN

OFarm Name	Co	Herd Index	Barn Name	Age R	Lact Yr-Mo	Type No.	--Actual Production--					
							Milk Lbs	Prot %	Prot Lbs	Fat %	Fat Lbs	
OE JAMES MCMATH	31	228	767	JOWELL	04-08	2	DHIR	37968	3.5	1330	4.3	1640
OPLUSHANSKI FARMS INC	06	246	1038	#FIDLIA	04-01	2	DHI	37583	3.4	1283	5.0	1863
OMARSHALL W WATKINS	08	1069	162	Y872	04-11	4	DHI	43364	2.9	1237	2.8	1213
OSILVERADO R HOLSTEIN	33	67	522	FANNY	05-00	3	DHIR	39712	3.1	1234	2.8	1111
OTHOAS TRAVER	58	7205	147	EMMY	07-00	5	DHI	41968	2.9	1222	3.9	1627
OCHARLES CLARK	58	804	173	YAVONE	04-11	3	DHI	37999	3.2	1203	3.1	1164
OTROTACRE FARMS	37	140	209	REONDA	03-08	2	DHI	37213	3.2	1194	3.7	1385
OSMYSERS RICHLAWN FMS	67	249	382	STELLA	07-11	6	DHIR	41195	2.9	1189	2.8	1155
OJAMES D DUNN	54	155	151	SUE	04-05	3	DHI	41714	2.8	1177	3.6	1489
OROB&DONNA VANBLARCOM	08	952	279	16	05-06	4	DHI-APCS	36772	3.2	1169	3.4	1248
OVEL-RUS HOLSTEINS	20	210	338	PRIDE	09-11	7	DHI	39281	2.9	1157	4.3	1675
OPERNDALE FARMS	38	19	762	O-164	06-10	5	DHI-APT	37500	3.1	1148	2.7	1018
OTOM & LIBBY WILSON	20	612	69	#CARLA	04-00	2	DHIR	35995	3.2	1146	2.8	1019
ODAVID J PEACHEY	44	276	258	Y-80	06-04	4	DHI-AP	38838	2.9	1144	3.4	1335

OGOR-WOOD-D	59	211	1011	RABBI	03-09	2	DHI	36046	3.2	1143	2.8	995
OGOR-WOOD-D	59	211	916	HACHE	05-02	3	DHI	34325	3.3	1137	3.3	1121
OKENNETH MOWRY	05	244	1682	#HALO	02-08	1	DHIR	35253	3.2	1137	3.4	1206
OGOR-WOOD-D	59	211	988	CECILY	04-10	3	DHI	35035	3.2	1129	3.0	1066
OJAMES D DUNN	54	155	155	PENNY	03-09	2	DHI	34031	3.3	1127	3.8	1308
OBRENT BOCKWALTER	49	136	803	NADINE	04-07	2	DHIR	33149	3.4	1126	3.0	996
OROB&DONNA VANBLARCOM	08	952	292	44	05-00	4	DHI-APCS	37721	3.0	1122	3.2	1194
ORWORTH VIEW FARM	56	145	1067	JEWEL	04-02	3	DHIR-APCS	34028	3.3	1117	2.3	787
ORV + SV HOLLENSHEAD	28	504	330	259	04-00	2	DHIR	36756	3.0	1113	3.4	1253
OPAUL-MARK DARLING	35	97	663	TINA	04-07	3	DHIR	34514	3.2	1107	3.2	1107
OHILOS & SANDY SIMAN	32	194	159	CANDY	05-05	4	DHI	35511	3.1	1107	4.0	1428

JERSEY

OFarm Name	Co	Herd Index	Barn Name	Age R	Lact Yr-Mo	Type No.	--Actual Production--					
							Milk Lbs	Prot %	Prot Lbs	Fat %	Fat Lbs	
OCAMPBELL+RUM JERSEYS	28	794	1	622	04-04	3	DHI-APT	22639	4.1	919	5.4	1222
OLITTLE POND FARM	08	1388	71	SUNDAY	01-11	1	DHI	21582	4.2	900	5.2	1114
OVANTAGE JERSEYS	43	313	508	435	06-10	6	DHIR	23884	3.6	854	4.2	1006
OSPRUCE ROW FARMS	20	326	406	GIDGET	07-00	5	DHIR	23355	3.6	834	4.6	1083
OVAN DE JERSEY	43	295	206	HAPPY	07-00	6	DHIR-APCS	24863	3.3	832	4.2	1039
OKENNY DAIRY FARM	37	34	793	412K	04-02	3	DHIR	21246	3.9	827	4.8	1011
OLITTLE POND FARM	08	1388	15	JOJO	04-08	0	DHI	22749	3.6	822	4.7	1072
OKENNY DAIRY FARM	37	34	795	WVA 21	05-07	4	DHIR	18469	4.3	797	6.0	1108
OVAN DE JERSEY	43	295	224	JUSTINA	06-05	5	DHIR-APCS	21452	3.7	796	4.7	1009
OVAN DE JERSEY	43	295	258	MILDRED	05-01	4	DHIR-APCS	23417	3.4	795	4.3	1018
OKENNY DAIRY FARM	37	34	793	412K	05-01	4	DHIR	19738	4.0	794	4.2	836
OLITTLE POND FARM	08	1388	27	MAZY	03-01	0	DHI	19409	4.1	794	5.6	1086
ORANKIN FARM	63	305	69	HOLLY	03-00	2	DHIR	20796	3.8	792	5.0	1037
OLITTLE POND FARM	08	1388	23	NELL	03-05	0	DHI	21002	3.8	791	4.3	897
OLITTLE POND FARM	08	1388	10	ROSHIRE	04-03	3	DHI	19306	4.1	789	5.4	1042
OVANTAGE JERSEYS	43	313	569	518	04-06	4	DHIR	25015	3.2	788	3.8	959
OHILLCREST JERSEY FM	37	19	580	JOANNA	06-07	5	DHIR	19597	4.0	784	5.0	971
OVAN DE JERSEY	43	295	308	MERMAID	04-00	3	DHIR-APCS	22194	3.5	784	4.9	1095

(Turn to Page A31)



SIGN UP FOR A FREE HAT BOOTH 400
PA FARM SHOW
SEE HOW SAFE, SIMPLE & QUICK
IT IS TO HOOK-UP EQUIPMENT
FROM THE DRIVER'S SEAT.
4000 Barren Rd., Oxford, PA 19363
1-800-55 HITCH (554-4824)

AgriPro
SEEDS

AP 675
High Yield With
Excellent
Grain Quality

- * Excellent plant health and overall disease tolerance
- * Excellent standability & grain quality
- * Widely adapted
- * Tall rugged hybrids
- * Excellent choice for grain or silage in this maturity
- * Plant at average plant population
- * Rapid early growth. 115 Day Maturity

P. L. ROHRER & BRO., INC.

Smoketown, PA

PH. 717-299-2571

TOWN AND COUNTRY POURED WALLS

- Manure Pits
- Retaining Walls
- House Basements
- Trench Silo Walls



(215) 593-5794
Ask For Ike

HARDY

Stainless Steel
"Outside" Wood Furnace
No Fire Danger To Your Home

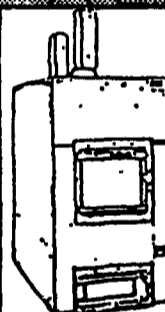

PERFECT FOR
New Homes • Existing Homes
Swimming Pools • Greenhouses
Barns • Milkhouses
Offices • Business Places

SAFE
Furnace sits outside, eliminates fire danger and flu fire forever.

CLEAN
No smoke, wood, ashes, dust in the home.

CONVENIENT
Load furnace every 10-12 hours,
burns logs up to 16" in diameter, 30" in length

THERMOSTAT CONTROLLED
Easily Connects To Forced Air/Hot Water Systems
And Thermostat Controlled Heat

SAVES MONEY!!

Heats your home and domestic hot water
(Save up to 25% of electric bill).
No need for building or chimney.

CLYDE K. ALDERFER

SALES AND SERVICE
Box 246, R.D. #1, Mt. Pleasant Mills, PA 17853
FOR MORE INFORMATION CALL (717) 638-8456

Need Your Farm Buildings Painted?

Let us give you a price!
Write: Daniel's Painting

637-A Georgetown Rd.
Ronks, PA 17572
(or leave message)

(717) 687-8262

*Spray on and
Brush in Painting*

SMOKER, LANDIS & COMPANY

Certified Public Accountants

- Individual Partnership & Corporate Taxes
- Accounting
- Tax Planning
- Auditing
- Management Consulting
- Personal Financial Services
- Computer & Consulting Services
- Payroll Preparation
- Retirement Plans

49 East Main Street, Leola
(717) 656-7544 or 392-1333
37 Market Square, Manheim
(717) 665-5979 or 393-1929

**Brecknock
Builders**

Call
**(215)
445-7897**

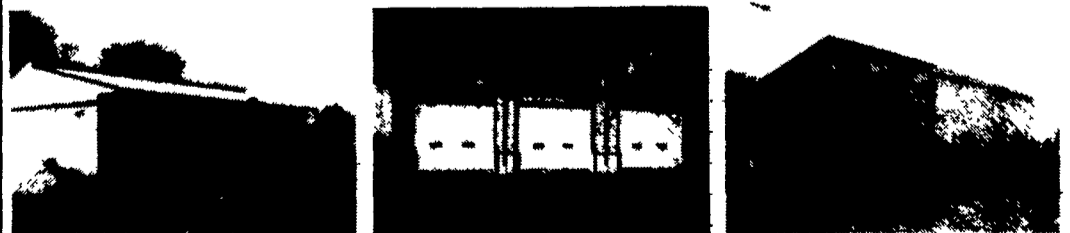

We are your one-stop, design-build General Contractors.
We specialize in Dairy, Heifer, Pigs, Livestock facilities & equipment and general storage buildings.
Design-build for your budget & convenience in post & frame or all steel buildings.