



New Holland Hogs

Monday, Dec. 28, 1992
 674 HEAD, MARKET STEADY TO 50 HIGHER.
 RETAIL: 43.50-44.25.
 WHOLESALE: US1-3 220-260 LBS. 42.50-43.25; US2-3 215-268 LBS. 40.50-42.50; LIGHTWEIGHT 35.50-40.50; HEAVYWEIGHT 34.00-39.00.
 LIGHTWEIGHT SOWS: 30.00-31.75.
 HEAVYWEIGHT SOWS: 32.00-33.25.
 BOARS: 29.00-33.25.

New Holland Hog Auction

Lancaster, Pa.
 Monday, December 28, 1992
 Hog Receipts:
 Today 674
 Last Monday 916
 Last Year 1023
 TREND Compared to last Monday small supply barrows and gilts steady to 25 higher.
 BARROWS AND GILTS: US 1-2 210-245 lb 42.00-43.25.
 US 1 215-240 lb 43.75-44.00.
 US 1-3 210-250 lb 40.25-41.75.

St. Louis Cattle, Hogs

Tuesday, December 29, 1992
 OPENING MIDSESSION CLOSE CATTLE & CALVES: 100 (100 SLTR, 0 FDRS) TRADING MODERATELY ACTIVE ON LIMITED RECEIPTS. AS COMPARED TO MONDAY, SLAUGHTER STEERS, HEIFERS, AND COWS FULLY STEADY. TOO FEW BULLS TO ESTABLISH A MARKET. SUPPLY MAINLY SLAUGHTER STEERS AND COWS.

SLAUGHTER CLASSES: STEERS: CHOICE 2-4 1025-1300 LBS 74.50-75.00 CHOICE 2-3 NO TEST SELECT & CHOICE 2-3 950-1200 LBS. 72.50-74.50 SELECT 2-3 900-1250 LBS. 70.50-72.50.
 HOLSTEINS: SELECT & CHOICE 2-3 NO TEST CHOICE 2-3.
 SLAUGHTER HEIFERS: CHOICE 2-4 925-1200 LBS. 74.00-75.00 CHOICE 2-3 CHOICE 2 SELECT & CHOICE 2-3 850-1100 LBS. 71.00-74.00 SELECT 2-3 800-1100 LBS. 69.00-71.00.

SLAUGHTER COWS: CUTT, UTIL, COMM BULK SALES HI DRESS % LO DRESS % BREAKING 2-4 44.00-47.00 47.00-48.00 BONING 1-2 47.00-49.00 48.00-50.00 LOW TO AVG. CUTT 43.00-47.00.

SLAUGHTER BULLS: SCARCE DS AB 75.00-76.50 AC 75.50-77.00 AE 74.50-76.00 AH 75.00-76.00 AI 71.00-72.50 AJ 71.50-72.50 AP 62.00-65.00 AQ 64.00-66.00 AR 59.00-63.00 AS 61.00-65.00 BA 74.50-76.00 BB 75.00-77.00 BC 74.00-75.50 BD 74.50-75.50 BF 69.50-71.00 BG 70.00-71.00 BK 44.00-47.00 BL 45.00-48.00 BM 47.00-49.00 BN 44.00-50.00 BO 41.00-44.00 BP 59.00-62.00 BQ 61.00-64.00 BR 55.00-61.00.

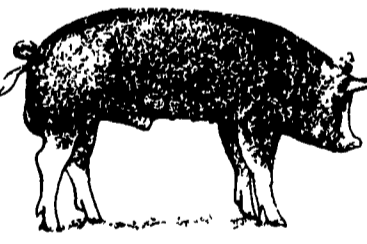

Indiana Hogs

Louisville, Kentucky
 Tuesday, December 29, 1992
 INDIANA DIRECT HOGS 51 BARROWS AND GILTS: 1.00 LOWER. DEMAND MODERATE.
 COUNTRY: PLANTS: US 1-2 230-260 LBS. 38.50-39.50, 39.50-40.50, FEW TC 41.00. FEW 40.00-40.50. US 1-3 230-260 LBS. 37.00-39.50
 200-230 LBS. 35.50-38.00.
 SOWS: STEADY TO .50 LOWER, INSTANCE 1.00 LOWER.
 US 1-3 300-500 LBS. 25.50-28.00, FEW 29.00, 500-650 LBS. 27.00-30.00.
 INDIANA DIRECT RECEIPTS: MONDAY'S ACTUAL 31,000 TODAY'S ESTIMATE **25,600 TUESDAY WEEK AGO 24,200 TUESDAY YEAR AGO 20,000 WEEK TO DATE 56,600 SM PD WEEK AGO 49,500 SM PD YEAR AGO 49,700.
 WEDNESDAY DECEMBER 23, 1992 ACTUAL RECEIPTS TOTALED 23,800. CARCASS BASIS HOG PRICES: MID-SOUTH DIRECT HOG TRADE HOT CAR- CASS VALUE INFORMATION REPORT STARTED JULY 06, 1992.
 **RECEIPTS HAVE CHANGED DUE TO CHANGE IN REPORTING BASE.

State Graded Feeder Pig Sale

at Westminster Livestock Auction
 Dec. 18, 1992
 771 PIGS, 2 WEEKS AGO 499. PRICES 3.00-5.00, SPOTS \$10 HIGHER.
 GRADE 1 & 2: 40 HEAD, 31-37 LBS. 85.00-90.00, 22 HEAD 35-38 LBS. 71.00-76.00; 23 HEAD 43 LBS. 78.00; 122 HEAD, 40-49 LBS. 66.00-70.00; 144 HEAD, 50-57 LBS. 55.00-68.00; 133 HEAD, 62-68 LBS. 54.00-66.00; 216 HEAD, 71-79 LBS. 54.00-58.50.
 GRADE 2: 17 HEAD 37-44 LBS. 66.00-67.00; 31 HEAD 57 LBS. 54.00.
 NEXT STATE GRADED SALE JAN. 15.

Kirkwood Hay Auction

Kirkwood, Pa.
 Tuesday, Dec. 29, 1992
 Report Supplied by Auction
 56 LOADS OF HAY.
 MIXED HAY: 1ST CUTTING 105.00-130.00.
 TIMOTHY: 96.00-144.00.
 ALFALFA: 1ST CUTTING 90.00-130.00; 2ND CUTTING 95.00-160.00; 3RD CUTTING 116.00-138.00; 4TH CUTTING 150.00-237.00.
 CLOVER: SECOND CUTTING 110.00.
 STUBBLE HAY: 100.00.
 GRASS: 107.00-138.00.
 WHEAT STRAW: 73.00-98.00.
 CORN FODDER: 54.00.
 WOOD BY PICKUP LOAD: 50.00-53.00.
 TIME 11 A.M.

Belleville Hay

Wednesday, Dec. 23
 Belleville, PA
 Report Supplied by Auction
 DAIRY COWS: 300.00 TO 1285.00 PER HEAD.
 SHOATS: 9.00-44.00 PER HEAD.
 BEEF COWS: 35.00-53.75 PER CWT.
 BEEF BULLS: 53.00-53.85 PER CWT.
 STEERS: 58.00-60.25 PER CWT.
 LAMBS: 60.00-113.00 PER CWT.
 HOGS: 38.00-42.50 PER CWT.
 CALVES: 50.00-165.00 PER CWT.
 EAR CORN: 55.00 PER CWT.
 14 ALFALFA HAY: 61.50-122.50.
 OATS: 1.40.
 MIXED HAY: 45.00-127.50 PER TON.
 CORN FODDER: 12.50 BALE.
 10 STRAW: 55.00-90.00 PER TON.
 GEESE: 3.00-4.00 PER HD.
 RABBITS: 1.00-6.25 PER HD.
 TURKEYS: 7.00 PER HD.
 DUCKS: 3.00-5.50 PER HD.
 CHICKENS: 1.00-5.50 PER HD.
 GUINEA PIGS: 1.00-1.75 PER HD.
 WHITE BIRDS: 2.30-2.50 PER HD.
 PHEASANTS: 9.00 PER HD.

Good's Hay

Leola, Pa.
 Wed., Dec. 23, 1992
 Report Supplied by Auction
 TOTAL LOADS: 110.
 MIXED HAY: 76.00-162.00.
 ALFALFA: 70.00-150.00.
 STRAW: 54.00-88.00.
 TIMOTHY: 100.00-159.00.
 CORN: 58.00-63.00.
 GRASS: 69.00-120.00.
 OATS: 2.20-2.65 BU.

Vintage Hay

Paradise, PA
 Thurs., Dec. 24, 1992
 Report Supplied by Auction
 16 LOADS.
 ALFALFA: 87.50-134.00.
 MIXED HAY: 80.00-87.00.
 GRASS HAY: 80.00-84.00.
 WHEAT STRAW: 74.00-104.00.

Diffenbach Auction Center

New Holland, Pa.
 Monday, December 28, 1992
 Report Supplied by Auction
 TOTAL LOADS: 104.
 ALFALFA: 77.00-210.00.
 MIXED HAY: 70.00-170.00.
 TIMOTHY: 87.00-137.00.
 ORCHARD GRASS: 75.00-107.00.
 MEADOWGRASS: 90.00.
 STRAW: 40.00-100.00.
 EAR CORN: 57.00-70.00.
 OATS: 1.70-2.25 BU.
 This sale was formerly held at the New Holland Sales Stables. It is now held at Diffenbach's New Holland Auction Center Ltd., 100 W. Jackson St., New Holland, across from the prior sale location. Auction time is 10:00 a.m. Monday.

Leinbach's Hay

Shippensburg, PA
 Dec. 26 and 29
 Report Supplied by Auction
 ALFALFA: GOOD 87.00-120.50.
 MIXED HAY: 60.00-120.00.
 TIMOTHY: 82.00-127.00.
 CLOVER: 87.00.
 BROME GRASS: 82.00-110.00.
 ORCHARD GRASS: 75.00-100.00.
 STRAW: 60.00-82.00.
 EAR CORN: 59.00-60.00.
 OATS: 1.50 BU.
 MULCH: 52.00-56.00.
 FIREWOOD: 30.00-55.00.
 TOTAL: 61 LOADS.

North Jersey Market

Hackettstown, N.J.
 Tuesday, Dec. 22, 1992
 Hay-Straw & Grain Report
 MIXED HAY: 1.90-2.50 BALE.
 STRAW HAY: 1.50-2.30 BALE.
 SHELDY CORN: 3.50-4.00 BAG.
 OATS: 5.50-6.50 BAG.
 STRAW: 1.20-2.10 BALE.
 TOTAL: 22 LOTS.

Westminster Hay

Westminster, Md.
 Tuesday, Dec. 29, 1992
 Report Supplied by Auction
 TOTAL LOADS: 76.
 ALFALFA: 112.50, 1.50-3.10 BALE.
 ALFALFA MIX: 1.55-2.75 BALE.
 TIMOTHY: 115.00-117.50, 1.20-1.90 BALE.
 TIMOTHY MIX: 117.00 TON, 1.35-2.30 BALE.
 ORCHARD GRASS: 1.20-1.60 BALE.
 GRASS HAY: 1.40-1.80 BALE.
 CLOVER HAY: 2.05 BALE.
 TIMOTHY ROUND BALES: 22.00 EACH.
 GRASS ROUND BALES: 15.00-32.00 EACH.
 EAR CORN: 42.50 LOAD.
 STRAW: .70-1.30 BALE.
 WOOD: 65.00-100.00 CORD.

Dewart Hay

Dewart, PA.
 Monday, Dec. 28, 1992
 Report Supplied by Auction
 15 LOADS OF HAY, 35.00-100.00.
 STRAW: 2 LOADS, 60.00-70.00.
 WOOD: 9 LOADS, 39.00-75.00.
 CORN: 2 LOADS, 41.00-47.00.

Keister's Hay

Middleburg, PA
 Dec. 29, 1992
 Report supplied by auction
 33 LOADS OF HAY.
 STRAW: 7.
 EAR CORN: 6.
 OATS: 2.
 MISC.: 15.
 TOTAL: 33.
 ALFALFA: 85.00-100.00 TON.
 MIXED HAY 50.00-110.00 TON.
 TIMOTHY 75.00-110.00 TON.
 STRAW: 50.00-75.00 TON.
 NEW EAR CORN: 50.00-65.00 TON
 OATS: 1.50-1.75 BU.
 WOOD: 22.50-42.50 LOAD

Frederick Co. Hay

Buckeystown, Md.
 Thursday, Dec. 24, 1992
 Report Supplied by Auction
 18 LOADS. WEATHER COLD AND WINDY; DEMAND GOOD.
 ALFALFA: FAIR TO GOOD 135.00-145.00; DARK OR DUSTY 90.00-105.00.
 TIMOTHY: FAIR TO GOOD 90.00-120.00, DARK 65.00-85.00.
 GRASS HAY: 50.00-75.00.
 STRAW: BRIGHT 62.50.
 FIREWOOD: GOOD HARDWOOD 89.00-110.00 CORD.
 SALE TO BE HELD DEC. 31, 12 NOON.

Regional Hay

December 28, 1992
 Eastern, Pa.
 HAY & STRAW MARKET FOR EASTERN PA - (ALL HAY NO. 2 AND BETTER, PRICES PAID BY DEALERS AT THE FARM & PER TON) HAY AND STRAW STEADY.
 ALFALFA 90.00-120.00; MIXED HAY 75.00-120.00; TIMOTHY HAY 75.00-110.00, FEW REPORTED 135.00; STRAW 40.00-85.00; MULCH 20.00-45.00.
 SUMMARY OF LANCASTER CO. HAY AUCTIONS FOR WEEK ENDING 12/24/92. PRICES PER TON: LOADS: 253 HAY, 59 STRAW, & 16 EAR CORN. ALFALFA 100.00-170.00; MIXED HAY 82.00-157.00; TIMOTHY HAY 100.00-160.00; STRAW 51.00-102.00; EAR CORN 57.00-68.00.
 SUMMARY OF CENTRAL PA. HAY AUCTIONS FOR WEEK ENDING 12/24/92. PRICES PER TON: LOADS: 163 HAY, 34 STRAW & 9 EAR CORN. ALFALFA 90.00-125.00; MIXED HAY 71.00-122.00; TIMOTHY HAY 80.00-115.00; STRAW 55.00-90.00; EAR CORN 50.00-72.50.

Walter M. Dunlap and Sons offers all cattle feeders two marketing days - Give us a call for advice and marketing conditions.

MONDAYS OR WEDNESDAYS

Consign With Us - For The Marketing Edge

Consign Your Beef Cows
 Mondays and Wednesdays

No Waiting to Unload - Good Weight Conditions

Next Feeder Cattle Sale
 Friday, Jan. 8 - 11:00 A.M.

HOLIDAY SCHEDULE

Closed

New Year's Day Jan. 1 & Sat. Jan. 2

Walter M. Dunlap and Sons

Lancaster Stockyards

Tel. (717) 397-5136

An Old Line Commission Firm Keeping
 Ahead With The Times



KIRKWOOD HAY AUCTION

Hay, Straw and Grain Auction

EVERY TUESDAY

11:00

Located Rt. 472 5 miles south of Quarryville or 6 miles north of Oxford corner of Rt. 472 and Noble Road.

Lloyd H. Kreider, Auctioneer

AU-000613L

No out of state checks

In This Issue

Four Sections

COLUMNS

Now is the Time.....A10
 Ida's Notebook.....B 5
 On Being A Farm Wife.....B 7
 Have You Heard.....B11
 Woodland News.....B14
 Poultry Pointers.....C 2
 PRV Headlines.....C 4

HOME AND YOUTH

Homestead Notes.....B 2
 Home On The Range.....B 6
 Cook's Question Corner.....B 8
 Kid's Korner.....B10
 4-H Happenings.....B15

DAIRY

Chester Co. DHIA.....A19
 DHIA Focus.....A24
 PA DHIA.....A28

DEPARTMENTS

Editorial.....A10
 Farm Calendar.....A10
 Farm Forum.....A10
 Mailbox Markets.....B16
 Public Auction Register.....B18
 Business News.....C 6
 Classified Ads.....C11, D 6

PA FARM SHOW

Meeting Dates, Times.....A29
 Judging Schedule.....D 2
 Sale, Award Schedule.....D 2
 Daily Attractions.....D 3
 Event Schedules.....D 3
 Exhibitors' Location.....D 4
 Building Layout.....D 5