

**4 BUILDINGS AND SUPPLIES**



**Storage Sheds and Garages Built On Your Lot To Your Specifications**

**Elam S. King  
CUSTOM BUILDER**



Custom Homes, Pole Buildings and Horse Barns,  
Concrete, Masonry and Carpentry Work

**All Types Painted Steel Roofing**  
911 Strasburg Pike, Strasburg, PA 17579

7:00-8:00 a.m. (717) 687-7829 (717) 396-9638

**INDUSTRIAL PAINT LIQUIDATION:**

Epoxy/Clear Concrete Primer/Sealer - \$10/Gal.  
Epoxy Red Top Coat - \$12.50/Gal.  
Epoxy primer-light green - \$12.50/Gal.  
Enamel, Silicon, haze gray - \$7.50/Gal.  
Enamel, primer, wood/metal - \$7.50/Gal.  
Zinc, inorganic, primer - \$7.50/Gal.  
Other Types available. 10 Gal. minimum. Call 9:30-5  
**717-394-4980**

**Painted Metal Roofing & Siding**

**Truckload Sale**

**\$38.00 to \$49.50 Per Sq.**

• Many Colors • Large Inventory • Any Length

- Questions to ask before buying metal roofing & siding for your building
- What are the benefits of New Improved AZ-55 coating?
- Why is standard painted galvanized roofing fast become outdated?
- Why does AZ-55 coating last 2-4 times as long as old fashioned painted galvanized?
- Why do some metal dealers NOT sell AZ-55?
- When should I NOT use AZ-55

For Answers to these and other questions Call: Reuben Graber At:

**CALN DOOR & SUPPLY**

226 Todd Rd., Honey Brook, PA 19344

**(800) 964-1550** (215) 384-5942

\*Package Buildings & Amish Construction Crews

**AGRI-INC.**

**Custom Built Farm Buildings  
Designed To Your Needs**



**HEIFER AND CALF RAISING FACILITY**

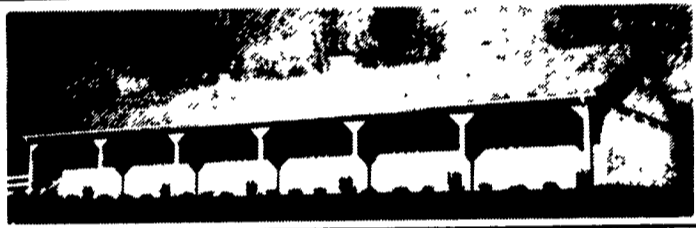

**HORSE STALL BARN**

*Let Our Experience Work For You -*

- Dairy Complexes And Replacement Stock Facilities
- Horse Stall Barns And Riding Arenas
- Workshop And Machinery Storage Buildings
- Timber Column Buildings For Light Commercial



**AGRI-INC.** The Construction Professionals

151 E. Farmersville Rd., Ephrata, PA 17522  
(717) 354-4271

Serving The Agricultural Industry For Over 20 Years



**Pole Building Packages**

All Prices Include

- 1 Entrance Door
- Sliding Doors
- Instructions For Erection
- Nails
- 29 Gauge Painted Steel Roofing & Siding

28x32x10	\$3,315
28x40x10	\$4,025
30x40x10	\$4,225
32x48x12	\$5,560
34x56x12	\$6,625
34x64x12	\$7,435
40x56x12	\$7,040
40x64x12	\$8,095
42x72x12	\$9,580
48x64x14	\$9,850
48x80x14	\$11,575
48x88x14	\$12,843

**North View  
Building Supply**

717-664-3540 Call Anytime

**POULTRY WIRE**

For Dairy, Hog & Poultry

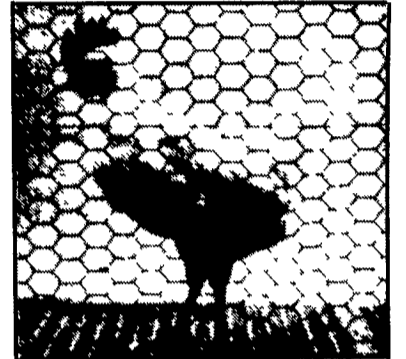

PVC-Coated Galvanized Steel Wire Mesh

Farmers #1 Choice For Durability - Quality Availability - Service

**E.J. SUPPLY**

601 Overly Grove Rd.  
New Holland, PA 17557

717-354-4740

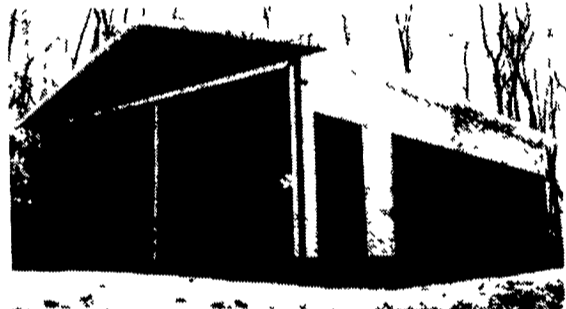

**POLE BUILDINGS**

CUSTOM DESIGNED & ENGINEERED

- COMMERCIAL □ AGRICULTURAL □ RESIDENTIAL
- HORSE BARNs • ARENAS • GARAGES
- IMPLEMENT SHEDS

**BYLER  
CONSTRUCTION**  
Dennis E. Byler

FREE ESTIMATES  
**717-866-6302**

**MUSSER & ASSOCIATES, INC.**

245 Fetterville Rd.  
East Earl, PA  
17519



Sales

Hours:  
Mon.-Fri.  
7-5  
(717) 354-7561  
Toll Free  
1-800-331-1875

**Come See What We Have!**

■ NAPCO Coil Stock-White, Brown & Colors

■ NAPCO Vinyl Siding

■ Concrete Mix

■ Treated Lumber



■ Spouting

■ WENCO Distributor Double-Hung Windows:

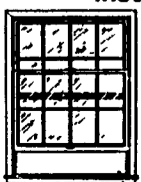

■ Aluminum Ceiling Material

■ Trusses Made To Order



■ Barndoor Track

■ Insulation-Fiberglass & Rigid, Blown-In Insulation



■ NAPCO Vinyl Replacement Windows

■ Painted Roofing & Siding:  
**WHEELING CORRUGATING COMPANY**

**ALUMAX**  
BUILDING PRODUCTS

G-90 METAL COATING  
LONGER LASTING

**AMERICAN BUILDING COMPONENTS**

■ Nails - Pole Barn, Commons, Painted Siding Nails

■ Screws

■ Walk-in Doors: 9 Lite, In-Or-Out Swing In Stock

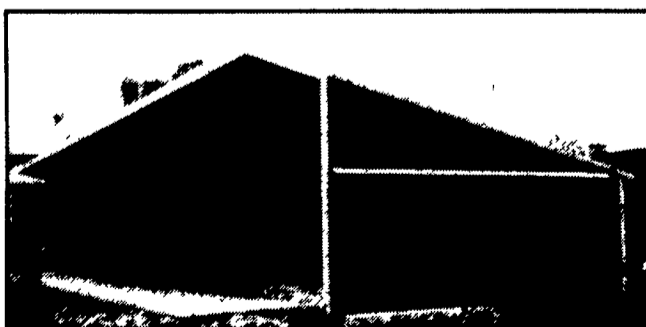
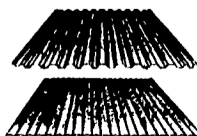

**OPEN HOUSE**

Wed., Dec. 16th • 10-4  
**TIM KURTZ & FAMILY**  
Morgantown, PA  
**See This New Barn!**  
(Details in our ad on Page A-11)

**Protect What's On The Inside From The Outside.**

When livestock is your livelihood, you want the safety and security of a Lester wood frame building.

Choose from our wide range of Uni-Frame® livestock facilities in standard and custom designs. Each constructed from only top quality materials.

Engineered to withstand extreme weather. Supported by the nation's leading building company. And backed by the industry's leading warranty.

Visit your local Lester dealer or call 1-800-826-4439 today. From chickens to cows to hogs, Lester has it covered.

**VALLEY VIEW CONSTRUCTION, INC.**

2622 Valley View Road MORGANTOWN, PA 19543  
CALL (215) 286-5407 OR (215) 445-8317

THE BRAND THAT MAKES THE DIFFERENCE.



LESTER BUILDING SYSTEMS  
A Division of Butler Manufacturing Company