

**Pa. Grain**

December 7, 1992

Report supplied by PDA

COMPARED WITH LAST MONDAY'S MARKET FOR SOUTHEASTERN, CENTRAL, AND SOUTH CENTRAL PA: CORN UNEVEN, MOSTLY STEADY TO .05 HIGHER; WHEAT STEADY TO .10 LOWER, BARLEY AND OATS STEADY; EAR CORN MOSTLY STEADY; SOYBEANS UNEVENLY STEADY.

**SOUTHEASTERN PENNSYLVANIA**  
CORN NO. 2-Y RANGE 2.05-5.35, AVERAGE 2.21; @WHEAT NO. 2 RANGE 3.30-3.70, AVERAGE 3.56, FEW REPORTED CONTRACT FOR HARVEST 3.02-3.24; BARLEY NO. 3 RANGE 1.70-1.92, AVERAGE 1.84, FEW REPORTED CONTRACT FOR HARVEST 1.65; OATS NO. 2 RANGE 1.40-1.70, AVERAGE 1.57; SOYBEANS NO. 1 RANGE 5.10-5.50, AVERAGE 5.39; FEW REPORTED GR. SORGHUM #2 RANGE 1.95, AVERAGE 1.95; FEW REPORTED NEW EAR CORN RANGE 47.00-60.00, AVERAGE 52.75.

**SOUTH CENTRAL PENNSYLVANIA**  
CORN NO. 2-Y RANGE 2.00-2.20, AVERAGE 2.11; @WHEAT NO. 2 RANGE 3.00-3.60, FEW REPORTED 2.70, AVERAGE 3.20; BARLEY NO. 3 RANGE 1.60-1.70, AVERAGE 1.62; OATS NO. 2 RANGE 1.25-1.40, AVERAGE 1.32; FEW REPORTED SOYBEANS NO. 1 RANGE 5.25-5.45, AVERAGE 5.35; FEW REPORTED NEW EAR CORN RANGE 45.00-60.00, AVERAGE 51.43.

**SOUTHEASTERN, CENTRAL & SOUTH CENTRAL SUMMARY**  
CORN NO. 2-Y RANGE 2.05-2.35, AVERAGE 2.21; @WHEAT NO. 2

RANGE 3.00-3.70, AVERAGE 3.40; BARLEY NO. 3 RANGE 1.60-1.92, AVERAGE 1.73; OATS NO. 2 RANGE 1.25-1.70, AVERAGE 1.47; SOYBEANS NO. 1 RANGE 5.10-5.50, AVERAGE 5.33; FEW REPORTED NEW EAR CORN RANGE 47.00-60.00; AVERAGE 52.04.

**CENTRAL PENNSYLVANIA**  
CORN NO. 2-Y RANGE 2.15-2.40, AVERAGE 2.27; @WHEAT NO. 2 RANGE 3.00-3.70, AVERAGE 3.32; BARLEY NO. 3 RANGE 1.50-1.85, AVERAGE 1.68; OATS NO. 2 RANGE 1.40-1.60, AVERAGE 1.45; SOYBEANS NO. 1 RANGE 5.00-5.40, AVERAGE 5.23; FEW REPORTED NEW EAR CORN RANGE 48.00-55.00; AVERAGE 51.20.

**WESTERN PENNSYLVANIA**  
CORN NO. 2-Y RANGE 1.90-2.60, AVERAGE 2.38; @WHEAT NO. 2 RANGE 2.90-3.45, AVERAGE 3.15; BARLEY NO. 3 RANGE 1.55-1.69, AVERAGE 1.62; OATS NO. 2 RANGE 1.25-1.60, FEW REPORTED 1.90, AVERAGE 1.51; FEW REPORTED SOYBEANS NO. 1 RANGE 4.97-5.35, AVERAGE 5.16; FEW REPORTED +BUCKWHEAT RANGE 8.00, AVERAGE 8.00.

**MONTH AGO**  
CORN NO. 2 Y AVERAGE 2.23; @WHEAT NO. #2 3.26; BARLEY NO. 3 1.73; OATS NO. 2 1.45; SOYBEANS NO. 1 5.20; NEW EAR CORN 49.19.

**YEAR AGO**  
CORN NO. 2 Y AVERAGE 2.81; @WHEAT NO. #2 3.59; BARLEY NO. 3 1.99; OATS NO. 2 1.60; SOYBEANS NO. 1 5.41; NEW EAR CORN 76.58.

**Greencastle Livestock**

Greencastle, Pa.

Monday, Dec. 7, 1992

**SLAUGHTER CATTLE RECEIPTS:** 467. **SLAUGHTER STEERS:** 120 HD. **TREND:** 1.00-1.50 HIGHER.

**HIGH CHOICE AND PRIME 2-4** 77.00-81.25; **CHOICE 2-3** 950-1075 LBS. 72.00-75.00; **CHOICE 2-3** 1075-1375 LBS. 74.00-77.00; **CHOICE 2-3 OVER** 1375 LBS. 70.00-75.00; **CHOICE 4 ALL WEIGHTS** 65.00-70.00; **SELECT & CHOICE 1-2** 950-1100 LBS. 64.00-70.75, **SELECT & CHOICE 1-2** 1100-1375 LBS. 65.00-71.00; **SELECT & CHOICE 1-2 OVER** 1375 LBS. 62.00-68.50.

**HOLSTEINS: CHOICE 2-3** 1050-1450 LBS. 60.50-67.75; **SELECT 1-2** 1050-1450 LBS. 54.50-59.50.

**SLAUGHTER HEIFERS:** 69 HD. **TREND:** 1.00 HIGHER. **CHOICE 2-3** 850-1000 LBS. 69.00-76.00; **CHOICE 2-3** 1000-1250 LBS. 72.00-79.00; **CHOICE 4 ALL WEIGHTS** 64.00-71.00; **SELECT & CHOICE 1-2** 850-1000 LBS. 63.00-70.00; **SELECT & CHOICE 1-2** 1000-1250 LBS. 65.00-74.00.

**HOLSTEINS: CHOICE 2-3** 1000-1350 LBS. 59.00-65.00; **SELECT & CHOICE 1-2** 1000-1350 LBS. 55.00-59.00.

**SLAUGHTER BULLS:** 22 HD. **TREND:** STEADY. **YIELD GRADE 1 ALL WEIGHTS** 59.00-67.50; **YIELD GRADE 2 ALL WEIGHTS** 54.00-60.00.

**BULLOCKS:** 10 HEAD. **CHOICE 1-3** 950-1150 LBS., NONE; **SELECT 1-3** 1150-1375 LBS. 65.00-67.75; **SELECT 1-2** 950-1250 LBS. 65.00-72.25.

**COWS:** 246 HD. **TREND:** STEADY **BREAKING UTILITY & COMMERCIAL** 45.00-49.50; **CUTTER & BONING UTILITY** 46.50-51.50; **CANNER & LOW**

**CUTTER 46.00 & DOWN.**

**STOCKER & FEEDER CATTLE RECEIPTS:** 740 HD., **GOOD DEMAND.** **BEEF TYPES:** 200-400 LBS. **STEERS** 76.00-102.00, **BULLS** 74.00-101.00, **HEIFERS** 65.00-80.00; 400-600 LBS. **STEERS** 72.00-82.00, **BULLS** 64.00-71.00, **HEIFERS** 64.00-74.00; 600-800 LBS. **STEERS** 68.00-80.00, **BULLS** 59.00-65.00, **HEIFERS** 64.00-70.00; 800-975 LBS. **STEERS** 65.50-72.75, **BULLS** 51.00-59.00, **HEIFERS** 62.00-70.00.

**HOLSTEINS AND DAIRY CROSS** 200-400 LBS. **STEERS** 68.00-81.00, **BULLS** 65.00-75.00, **HEIFERS**, 70.00-106.00; 400-600 LBS. **STEERS** 64.00-70.00, **BULLS** 59.00-64.00, **HEIFERS**, 65.00-80.00; 600-800 LBS. **STEERS** 57.00-63.00, **BULLS** 55.00-60.00, **HEIFERS**, NONE; 800-975 LB. **STEERS** 52.00-58.75, **BULLS** 45.00-54.00, **HEIFERS**, NONE.

**CALVES:** 507 HD. **VEAL CALVES** **TREND:** STEADY. **CHOICE 150-300** LBS. 85.00-103.00; **GOOD 150-300** LBS. 70.00-90.00; **GOOD 100-150** LBS. 55.00-75.00; **GOOD 80-100** LBS. 40.00-60.00; **STANDARD 80-100** LBS. 35.00-45.00; **STANDARD 80** LBS & **DOWN** 35.00 **AND DOWN**

**CALVES RETURNING TO THE FARM:** **TREND:** STEADY. **HOLSTEIN BULLS** OVER 100 LBS. UP TO 160.00, UNDER 100 LBS. UP TO 157.00; **HOLSTEIN HEIFERS** OVER 100 LBS. UP TO 170.00; UNDER 100 LBS. UP TO 155.00, **BEEF TYPE BULLS** OVER 90 LBS UP TO 150.00; **BEEF TYPE BULLS** UNDER 90 LBS. UP TO 130.00.

**SHEEP & LAMBS:** 37 HD. **LAMBS** **TREND:** STEADY TO 10.00 HIGHER **CHOICE** 80-100 LBS. 60.00-70.00,

100-120 LBS. 55.00-60.00; 120 AND OVER, NONE; **MEDIUM & GOOD ALL WEIGHTS** 65.00-75.00; **LIGHT LAMBS** 80.00-87.00.

**SHEEP:** **EWES LEAN** 20.00-26.00, **EWES FAT** 18.00-24.00, **YEARLINGS**, NONE; **BUCKS**, NONE.

**GOATS:** 88 HD. **SMALL** 20.00-34.00, **MEDIUM** 35.00-62.00, **LARGE** 60.00-95.00.

**HOGS, SOWS & BOARS:** 169 HD **TREND:** 1.00 HIGHER **HOGS, BARROWS & GILTS:** 210-250 LBS. 39.50-41.50; 250-260 LBS. 38.00-40.00, 260-270 LBS. 38.00-39.00, 270-300 LBS. 35.00-37.50

**LIGHT HOGS:** 140-180 LBS. 30.00-33.50; 180-210 LBS. 34.00-36.50 **SOWS.** **TREND** 1.00 LOWER **GOOD SOWS** UNDER 400 LBS. 28.00-33.00, **GOOD SOWS** OVER 400 LBS. 30.00-34.25; **CULL SOWS** ALL WEIGHTS 28.00 & **DOWN**

**BOARS:** **TREND:** STEADY. 180-210 LBS. 30.00-33.00, 210-260 LBS. 33.00-34.25; 260-300 LBS. 28.00-30.50; 300 LBS & **OVER** 26.00-30.00.

**SALE EVERY MONDAY AT 2:00 P.M. & EVERY THURSDAY AT 1:00 P.M.**

**HAY & STRAW SALE EVERY MONDAY & THURSDAY AT 11:30 A.M.** **SPECIAL FEEDER CATTLE SALE** FRIDAY, JAN. 1, 1993, AT 7:15 P.M. **SPECIAL FEEDER PIG SALE** SATURDAY, DEC. 26, AT 1:00 P.M.

**Isennock Auction**

New Park, PA

Dec. 8, 1992

Report supplied by auction

**SLAUGHTER COWS.** 50.00 & **DOWN.**

**SLAUGHTER HEIFERS:** 1000-1185 LBS. 69.00-71.00.

**SLAUGHTER BULLS:** 1000-1160 LBS. THIN 49.00-57.00

**FEEDER HEIFERS:** 670-710 LBS. 53.00-57.50.

**FARM CALVES:** 115-125 LBS. 129.00-141.00; 100-110 LBS. 102.00-141.00; 90-95 LBS. 107.00-135.00; **WEAK AND ROUGH** 65.00 **AND DOWN.**

**HEIFER CALVES:** 95-105 LBS. 140.00-152.00.

**GOATS:** **MEDIUM** 48.00-67.00 **HEAD; SMALL** 35.00-41.00 **HEAD.**

**SHEEP:** 120-180 LBS. 14.00-25.00

**BOARS:** 325 LBS. 27.00; **SOWS** 430-455 LBS. 29.75-30.50; **HOGS** 220 LBS. 34.00-34.50; **FEEDER PIGS** 15.00-27.00 **HEAD.**

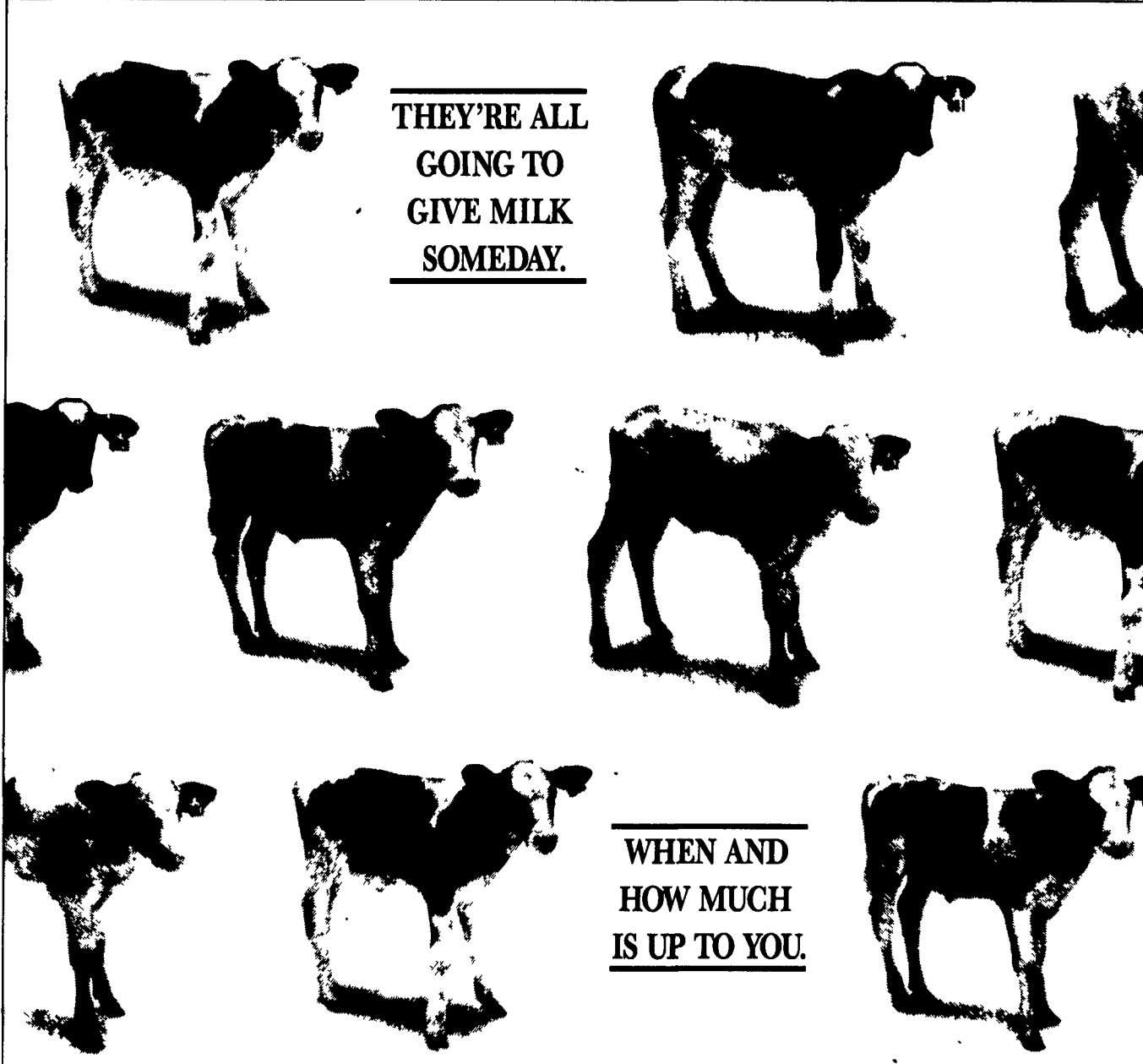

**THEY'RE ALL GOING TO GIVE MILK SOMEDAY.**

**WHEN AND HOW MUCH IS UP TO YOU.**

**PAYBACK 24™**

A complete feed program for profitable herd replacement from Agway.

Until a heifer freshens and enters the milking string, she's pure expense. And every day beyond the optimum 24 months costs you an extra \$2 to \$3 per day, per head in additional feed costs and lost milk production. At 28 months, for example, that's \$10,000 to \$15,000 worth of lost income in a 120-cow herd. A lot of money, even in good times.

Yet on many Northeast dairy farms, first-calf heifers don't freshen until 28, 30 or even 32 months!

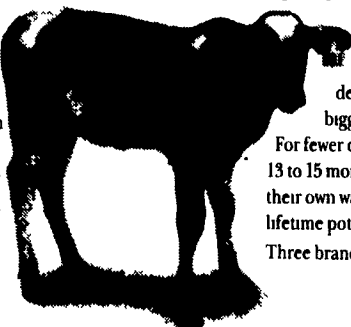

**The Problem?**

Inadequate nutrition and poor management practices that result in undernourished, undersized heifers, unable to achieve optimum growth and full potential.

**The Solution? PAYBACK 24.**

Payback 24 is a comprehensive program consisting of eight high-quality Agway feeds, intensive nutrition and cost-effective management practices—all designed to help you raise bigger, healthier heifers faster. For fewer dollars. Ready to breed at 13 to 15 months. Ready to start paying their own way at 24 months with greater lifetime potential and profitability. Three brand-new feeds were specially

developed by Agway for use in this program—a Calf Pre-Starter that delivers exceptional performance, unlike any other in the Northeast and a calf starter containing highly palatable Ruma Sweetens, preferred by calves more than 4 to 1 in a Land O' Lakes trial of 15 competitive calf starter feeds. A selection of heifer feeds containing Bovatec® in several protein levels rounds out the Payback 24 feed program.

Start Getting Your Payback Sooner. Talk to your Agway Feed Salesperson. Get the whole story on Payback 24. It's the first step toward a more profitable future.



Bovatec is a registered trademark of Hoffman-LaRoche ©1992 Agway Inc

**TOP PRICES FOR ALL TYPES OF CATTLE - Also Down & Crippled Cattle**

**MULVANEY LIVESTOCK SERVICES**

Tom Mulvaney, Jr.  
Easton, PA  
(215) 258-1670

In NJ-Warren, Sussex And Hunterdon Counties

**NOW IN NEW YORK - ORANGE COUNTY**

In PA-Northampton, Bucks, Lehigh, Berks And Schuylkill Counties

★ All Cattle Paid On Hanging Dressed Weight

**SCALE WATCHER®**

**ELECTRONIC WATER CONDITIONER**

- Energy Saving
- No Maintenance
- Uses No Salt
- No Chemicals
- Eliminates Scale

Crandell-Thorley, Ltd.  
955 Centerville Rd.  
Lancaster, PA 17601  
**717-898-9630**