

**Chester County DHIA - November 1992**

Cows producing over 800 lbs. protein are:					
Name	Breed	Age	Milk	Fat	Pro
Leon D. Kurtz					
Cher	H	8-04	27,949	1044	882
Joseph & Sandra Lusby					
Jessica	H	3-04	28,168	961	848
Charles & Don Gable					
Stephan	A	3-04	25,059	981	890
David Bartram					
8803	H	3-10	26,851	805	837
Ken & Marilyn Umble					
Greta	H	6-00	28,769	1009	816
Mason Chromeview LTD					
418	H	6-01	29,375	1068	835
403	H	6-05	25,523	832	835
616	H	3-03	25,994	1130	805
Ken Brown					
56	H	4-00	27,137	941	823
Ardrossan Farms					
Staragn	A	5-09	27,694	1086	920
Merle J. King					
Glenda	H	7-00	29,737	1061	898
Martha	H	5-00	25,603	959	806
Harold & Glenn Ranck					
Bennie	H	5-09	24,516	966	807
Dunwood Farm					
Josie	H	3-02	25,506	1191	837
Chris & Chester Stoltzfus					
Sun	H	4-10	26,963	908	905
Bess	H	3-01	24,426	819	810
Ridge Star Farm					
18	H	3-03	27,008	903	855
Tim & Phyllis Barlow					
Joan	H	3-01	27,092	1001	810
Walmoore, Inc. # 3					
284	H	5-03	28,586	1108	804
494	H	4-03	28,506	1150	860

Charles J. Moore					
Sledge	H	5-08	25,067	784	808
Myra	H	4-05	32,071	910	994
Whitey	H	3-06	32,019	767	942
Lita	H	3-03	27,534	677	872
Kevin Stahlnecker					
0134	H	4-06	31,217	1229	927
Richard Hostetter					
92	H	4-04	26,517	797	902
Highpoint Acres					
Helen	H	4-05	24,376	1016	836
David K. Stoltzfus					
Jeannet	H	8-11	25,006	815	813
Dale Hostetter					
Leann	H	5-06	26,779	1001	812
Wilkinson Farm 1					
2852	H	3-04	27,168	615	870
2932	H	3-01	25,676	638	816
Geo. Strutyński & Sons					
82	H	7-02	28,145	814	929
Roy & Ruth Ann Bender					
Ginger	H	3-00	24,115	838	833
Landhope Farms					
638	H	4-03	28,823	1173	803
672	H	4-03	27,304	1103	810
793	H	3-01	27,093	797	845
811	H	3-02	26,221	1138	800
Dale Davis					
Corrine	H	5-05	26,420	970	835
Melwood Farm					
Aziza	H	3-09	30,826	1181	911
Lani	H	3-00	25,287	1021	871
Rosene	H	2-04	27,624	1186	924
Breck-A-De Farm					
81					
39	H	5-02	29,142	1079	814
57	H	7-02	28,240	1000	822
83	H	4-05	27,540	949	825
78	H	4-06	29,250	976	889
160	H	5-08	29,802	1055	855
14	H	3-01	30,131	1131	913
	H	3-06	28,986	925	863

**HESSMILLS**

**IF YOUR COWS  
DON'T LIKE THEIR  
TOP DRESS....  
GIVE US A CALL!**



**ULTIMATE Ext™**

**Offers You:**

- Excellent Palatability
- Highest Energy Level Available
- Increased Milk Production
- Increased Milk Component Yield
- Improved Body Condition
- Improved Reproduction

**Give Use A CALL TODAY TO LEARN  
MORE ABOUT THIS EXCELLENT PRODUCT**



6 S. Vintage Rd.  
Paradise, PA 17562  
(717) 442-4183  
(800) 635-3592

Rt. 82  
Unionville, PA 18375  
(215) 347-2377

\* Registered trademark of Ralston Purina Company

™ Trademark of Purina Mills

**Chester Co. DHIA**

**dhia** Monthly  
Report  
Pennsylvania Dairy Herd  
Improvement Association

**Let Us Do Your Repairs And  
Get 10% Off On Your Parts**

On Call  
24 Hours  
A Day

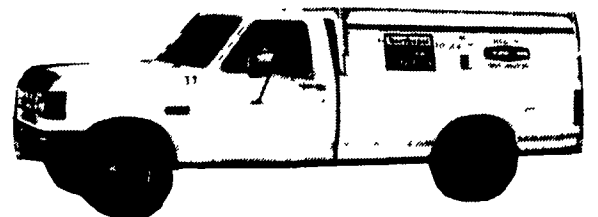

If you are too busy to fix it let a Northeast Agri Systems service person help you out. And, during December and January you get 10% off on the parts used.

For service or a free estimate call our toll free customer service number 1-800-673-2580.

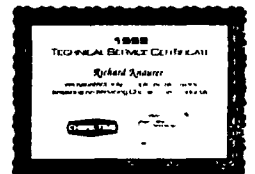

**Factory Trained  
Personnel**

**Get Genuine Original  
Manufacturer Parts For  
Best Results And Warranties.**



**Northeast  
agri  
systems**

**Northeast Agri Systems, Inc.**

FLYWAY BUSINESS PARK  
139 A West Airport Rd. Lititz, PA 17543  
(717) 569-2702 1-800-673-2580