

Virginia Cattle & Hogs

Virginia Weekly Richmond, Va.

Wednesday, October 28, 1992
WEEKLY REVIEW IN VIRGINIA
REVIEW OF VIRGINIA DIRECT HOGS
FOR THE PERIOD OCTOBER 22-28,
1992 RECEIPTS FOR COUNTRY BUY-
ING STATIONS IN VIRGINIA FOR THE
PERIOD TOTALED 2241 HEAD.
RECEIPTS FOR DELIVERY TO THE
PLANT (WITHIN A 30 MILE RADIUS)
FOR THE PERIOD TOTALED 4993
HEAD.
THE VIRGINIA DIRECT HOG

MARKET FOR WEDNESDAY OCTOBER
28, 1992 CLOSED \$1.00 HIGHER
COMPARED TO LAST WEDNES-
DAY'S TRADING.

BARROWS AND GILTS: VIRGINIA
COUNTRY POINTS U.S. 1-3 220-250
LBS 38.00-40.00 LOCAL PLANT
DELIVERED (30 MILE RADIUS) US 1-2
220-250 LBS. 40.50-41.50 FEW 42.50 US
2-3 220-250 LBS. 38.50-39.50 FEW 41.00
US 1-3 200-210 LBS. 35.50-36.50 US 1-3
210-220 LBS. 37.50-38.50 US 2-4
250-260 LBS. 36.50-37.50 US 2-4
260-270 LBS. 34.50-35.50 US 3-4
270-280 LBS. 32.50-33.50 US 3-4

280-300 LBS. 30.50-31.50.
SLAUGHTER STEERS AND HEIF-
ERS 0%; SLAUGHTER COWS 9%
SLAUGHTER BULLS 1%, SLAUGHT-
ER CALVES AND VEALERS -%;
FEEDER CATTLE UNDER 600 LBS
64%, OVER 600 LBS 26%.

PRICE RANGES FOR VIRGINIA
WEEKLY AUCTIONS: SLAUGHTER
CATTLE: STEERS: CHOICE 2-3
1000-1150 LBS 67.50.

HEIFERS: NO QUOTES THIS WEEK.
SLAUGHTER COWS UTILITY &
COMMERCIAL COWS 41.00-52.50.

SLAUGHTER BULLS 1-2
900-1300 LBS 50.00-56.00 1-2 1300-1600
LBS 51.00-62.00 1-2 1600 LBS & OVER
53.00-60.

50.
SLAUGHTER LAMBS CHOICE &
FEW PRIME 1-2, 95-125 LBS WOOLED
49.00-51.00.

SLAUGHTER HOGS US 1-3 200-250
LBS --- SOWS US 1-3 300-500 LBS
29.00-33.00 500 LBS & OVER ---

FEEDER CATTLE STEERS:
MEDIUM 1 200-300 92.00-105.00 FEW
85.00 300-400 84.00-96.50 400-500
82.00-95.00 500-600 79.00-92.00 600-700
72.00-85.50 700-800 72.00-84.50 800-900
67.00-79.00.

HEIFERS: MEDIUM 200-300
71.50-85.50 300-400 74.00-82.50 FEW
68.00 400-500 68.00-79.00 500-600
65.00-78.00 600-700 65.00-74.00 700-800
60.00-70.50 800-900 60.00-71.50.

Northern Virginia

Southside (Blackstone), Va.
Wednesday, October 28, 1992

SLAUGHTER CATTLE 58 HEAD -
NO TRENDS REPORTED.

SLAUGHTER COWS 49 HEAD
COWS CUTTER & BONING UT. 1-3
HIGH DRESSING 42.00-47.50 BREAK-
ING UT. & COMM. 2-4 40.50-46.50
CANNER AND LOW CUTTER 1-2
36.00-41.00.

SLAUGHTER BULLS 9 HEAD 1-2
900-1300 LBS 52.50-55.50 1-2 1300-1600
LBS 54.00 1-2 1600 LBS & OVER 60.50.

FEEDER CATTLE 406 HEAD -
STEERS \$2-3 LOWER, HEIFERS \$1-2
LOWER STEERS MED&LGE 1 SMALL
1 MED&LGE 2 300-400 ---- 75.50-77.00
77.00-85.50 400-500 77.00-86.50
73.00-78.25 75.00-81.00 500-600
72.00-77.00 64.50-70.00 66.00-74.50
600-700 72.50-77.00 ---- 700-800
72.50-73.25 ---- 800-900
69.00-73.50 ----

HOLSTEIN STEERS MED&LGE 1-2
400-500 67.00 500-600 64.00.

HEIFERS MED&LGE 1 SMALL 1
MED.&LARGE 2 300-400 ----
59.50-65.50 67.00-69.50 400-500
67.50-71.00 59.50-65.00 65.50-67.00
500-600 65.00-72.50 60.00-64.00
60.00-63.50 600-700 66.50-71.75 ----
54.50-60.50.

FEEDER BULLS MED&LGE 1
SMALL 1 MED.&LARGE 2 200-300
LBS ---- 70.00-79.00 ---- 300-400
79.00-85.50 63.50-70.50 ---- 400-500 ----

62.50-66.50 67.00-74.50 500-600
64.50-72.00 58.50-64.50 ---- 600-700
64.00-66.50 ---- COWS
RETURNED TO FARMS 14 HEAD -
M&L-1, 900-1250 LBS, MOSTLY 6-14
YRS OLD, \$39.50-45.00/CWT. SM-1,
750-850 LBS, 8-12 YRS OLD
\$35.00/CWT. M&L-2, 750-900 LBS
\$38.50-53.00. BABY CALVES

RETURNED TO FARMS 26 HEAD
NEWBORN TO 4 WKS OLD
\$40.00-105.00 PER HEAD. OVER 100
LBS \$127.50-132.50 PER CWT.
Orange, Va.

Wednesday, October 28, 1992
SLAUGHTER CATTLE 170 HEAD -
NO TRENDS REPORTED.

SLAUGHTER COWS 158 HEAD
CUTTER & BNG.UT. 1-3 42.00-47.00
HIGH DRESSING 48.00-52.00
BRKG.UT. & COMM. 2-4 40.50-45.00
CANNER & LOW CUTTER 1-2
37.50-43.00.

SLAUGHTER BULLS 12 HEAD 1-2
900-1300 LBS 45.50-52.00 1-2 1300-1600
LBS 49.00-51.00 1-2 1600 LBS & OVER
55.00.

FEEDER CATTLE 319 HEAD - NO
TRENDS REPORTED. STEERS
MEDIUM 1 LARGE 1 SMALL 1 300-400
87.00-93.00 ---- 71.00-73.00 400-500
80.00-88.00 ---- 69.50-76.00 500-600
78.50-81.00 79.00 ---- 600-700
75.00-76.00 ---- 700-800 74.00 ----
---- 800-900 76.50 ----

HOLSTEIN STEERS MED&LGE 1-2
400-500 LBS 60.00-64.50 700-800 LBS
57.00.

HEIFERS MEDIUM 1 LARGE 1
SMALL 1 MED.&LARGE 2 300-400
70.50-73.50 ---- 61.50-64.50
400-500 69.00-75.50 ---- 60.00-65.00
59.00-66.00 500-600 69.50-75.50 ----
66.00 65.00-69.00 600-700 61.00-66.00 ---
----- 700-800 ---- 61.00-63.00 ----

FEEDER BULLS MEDIUM 1 SMALL
1 MED&LGE 2 300-400 89.00-91.00
72.00-62.50 83.00 400-500 82.00-87.00
71.00-73.00 73.00-79.00 500-600 72.50
60.50 ----

(Turn to Page A12)

MARTIN MACHINERY

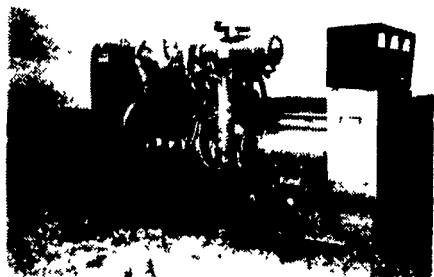

GENERATORS

Sales ★ Service ★ Rentals
★ Complete Generator Systems
★ PTO ★ Portables ★ 2-1600 KW

"We Service It If You Have It
And Sell It If You Need It"

34 W. Mohler Church Rd.
Ephrata, PA 17522

Tel: 717-738-0300
Fax: 717-738-4329

Replace Your Bulbs - Save Electricity FLUORESCENT LIGHTS

PRICES AS
LOW AS
~~\$6.99~~

NOW
\$5.95



- Save Energy Replaces up to 75 watt incandescent
- Easy installation
- Economical Lasts 10 times longer than standard bulb
- Fewer Lamp Changes
- Lower Maintenance Cost
- Durable Polycarbonate Housing
- 45,000+ Hour Ballast
- 10,000+ Hour Lamp Life
- Air Cooled
- Water Resistant Ballast
- 120 Volt
- Ratcheted Brass Socket
- Medium Base
- Starting Temperature 0°
- Made in USA

Wattage	Quantity	Watts	Quantity
3000	8	25 WATTS	250
3200	7	40 WATTS	400
3600	9	60 WATTS	600
3700	13	75 WATTS	900
3800	22	90 WATTS	1300

Call Toll Free 1-800-673-2580

SOLD AND SERVICED BY:

**NORTHEAST AGRI
SYSTEMS, INC.**
FLYWAY BUSINESS PARK
139 A West Airport Rd.
Lititz, PA 17543
(717) 569-2702



AGRI-MATS

\$45⁰⁰ ea.
4' x 6' x 3/4"



ADVANTAGES:

- PURE 100% rubber, 35% softer than concrete.
- INSULATES against cold and damp concrete floors, a source of fatigue and rheumatism.
- TEXTURED surface helps protect against scrapes, or other injuries, caused by falls.
- REDUCES injuries and protects udder, teat, feet, and leg joints.
- ABSORBS vibrations & reduces noises.
- HIGHLY durable. Prevents floor damage.
- RESISTS most disease & bacteria trapping acids.
- WATERPROOF. Hygienic design. Grooved underside. Cleans easily and dries quickly.

NOTE: MANUFACTURER'S TEST RESULTS PROVE
- REDUCES NECESSARY BEDDING BY 50%!
- INCREASES DAIRY COW MILK PRODUCTION!

DISTRIBUTED BY: **M.G. GREGORY & ASSOCIATES**
YORK, PA (717) 854-7840
FAX (717) 845-1581

White Oak Mills GRAIN EXCHANGE PROGRAM

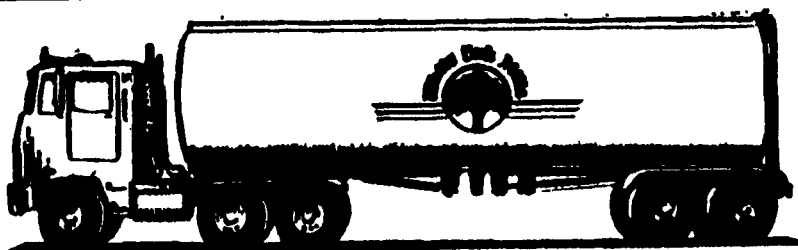

- No Quantity Limit
- No Shrinkage and Handling Charges
- No Storage Charges If We Use Your Grain In Your Feed.

We Offer Attractive **BULK**
and **CASH** Discounts!

For More Details On Our Grain Exchange Program Call Today



Quality People,
Products & Service
WORKING FOR YOU

419 West High St.
Elizabethtown, PA 17022

PA, MD Toll Free
1-800-468-5524

Elizabethtown
(717) 367-1525

Pinola
(717) 532-7845

PARADISE TOBACCO SALES

Ph. 717-687-0990

FIRST SALE DATES!!!
WED., DEC. 2ND AND
FRI., DEC. 4TH - 10 AM

We have observed that tobacco has cured better this year than last at this time. Our recommendation is that tobacco IS ready to strip and should be striped early so as to be ready for any type market condition. Watch upcoming notices on how to grade this irregular tobacco crop.

FOR SALE: Tobacco Bale Boxes,
Twine, Lathe Holders.

PARADISE TOBACCO SALES

717-687-0990

We Are Dedicated To The Farm Community!
OUR BIGGEST CONCERN IS YOUR TOBACCO MARKET!