

Mifflin County Farmers' Association

(Continued from Page A28)
 caused by game and set up the following criteria:

- that additional revenues be raised and used to establish a fund to pay for documented deer damage to farmers;
- that a reimbursement schedule be implemented to pay farmers for damage by game;
- that a farmer harvesting deer for crop damage be permitted to donate to others outside the farm the meat resulting from harvest;

d. and that farmers harvesting at night receive the same confidentiality given to alleged game law informants.

7. We recommend that the Mifflin County School District offer the Hunter's Safety Course Program as part of the Mifflin County School District curriculum.

In other business:

- Mike Goss, Oliver Township and Dave Stuck, Union Township, were reelected directors, while Glenn Martin was elected to represent Bratton Township.
- Stan Dunk was voted as president; Dave Stuck, vice president; and Audrey Gay Rodger,

secretary/treasurer.

- Joe Buck presented AFBF Awards for membership to Ken Loht, membership chairman; Joe Laughlin, 1992 president; and Elrose Glick for signing up 15 new members in 1992. Star awards were presented to Ken Loht as membership chairman, Elrose Glick for member relations, and Gail Strock as county information director and newsletter editor.
- Outstanding service awards went to Ken Loht for three years as membership chairman, Dennis and Gail Strock for forming a new advisory council, and to Gail Strock as information director.

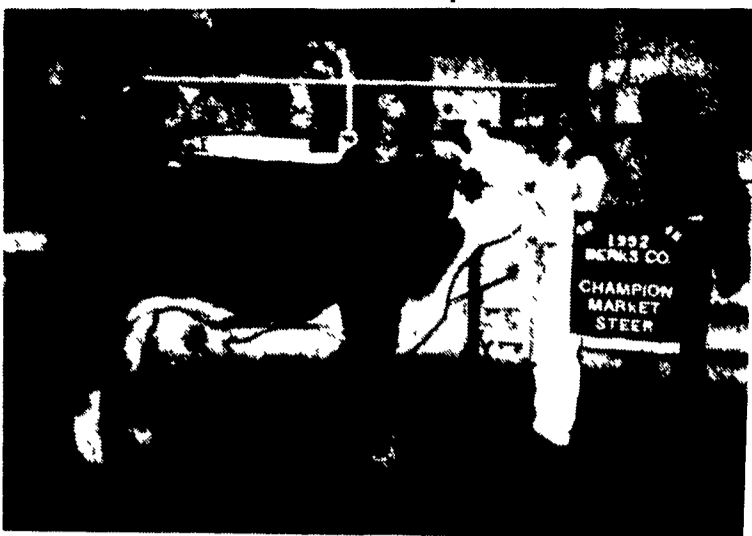

Tammy Gelsinger, 18, center, of Wernersville had the grand champion of the show with her Polled Hereford calf, named Michael. The 1,245-pound calf was sold to Rolling Shade Polled Hereford Farm of East Greenville, Montgomery County for \$1,400.

Berks Beef Club Holds Sale

LEESPORT (Berks Co.) — The Berks Co. 4-H Beef Club held their annual beef sale at the Leesport Farmer's Market on Wednesday, October 14.

Tammy Gelsinger, 18, of Wernersville had the grand champion of the show with her Polled Hereford calf, named Michael. The 1,245-pound calf was sold to Rolling Shade Polled Hereford Farm of East Greenville, Montgomery County for \$1,400. Gelsinger purchased the calf at the Dutch Country Calf sale last year.

Tim Eschbach, 14, Shoemakersville, showed the reserve grand champion steer, a 1,230-pound Simmental and Charolais crossbred. The steer was sold to Keystone Farm Credit of Shoemakersville for \$1,075.

The results of the steer judging and sale are as follows:

- Class 1:** 1. Justin Levan, Hamburg, R.D. 1; 2. Todd Rabenold, Kutztown, R.D. 2; 3. Matt Henderson, Bernville, R.D. 1.
- Class 2:** 1. Kyle Zerbe, Womelsdorf; 2. Jennifer Rabenold, Kutztown, R.D. 2; 3. Amy Eshelman, Sinkung Spring, R.D. 6.
- Champion Lightweight:** Justin Levan.
Reserve Champion Lightweight: Kyle Zerbe
- Class 3:** 1. Tim Eschbach, Shoemakersville; 2. Jason Manwiller, Robesonia, R.D. 1; 3. Brian Eschbach, Shoemakersville.
- Class 4:** 1. Tammy Gelsinger, Wernersville, R.D. 1; 2. Melissa Leiby, Hamburg, R.D. 2; 3. Michael Holcombe, Bernville, R.D. 1.
- Champion Middleweight:** Tammy Gelsinger.
Reserve Champion Middleweight: Tim Eschbach.
- Class 5:** 1. Ben Weist, Leesport, R.D. 2; 2. Jason Leiby, Hamburg, R.D. 2; 3. Jeremy Manwiller, Robesonia, R.D. 1.
- Class 6:** 1. Troy Gelsinger, Wernersville, R.D. 1; 2. Mark Gelsinger, Womelsdorf, R.D. 1; 3. Kelly Holzman, Bernville, R.D. 1.
- Champion Heavyweight:** Ben Weist.
Reserve Champion Heavyweight: Jason Leiby.
Grand Champion: Tammy Gelsinger.
Reserve Grand Champion: Tim Eschbach.

**MILK.
 IT DOES A
 BODY GOOD.™**

To Jump-Start Milk Production, Plant Custom Farm Seed Waxy Corn Hybrids.

20 years ago, CFS introduced waxy hybrids. Today, 20 years later, CFS waxy hybrids equal ... or better ... your favorite dent in bushels per acre, standability and overall performance.

But users realize the real benefits of CFS waxy ... 100% amylopectin starch.

While dent corn is composed of 25% amylose ... the less digestible starch, CFS waxy is 100% amylopectin, and zero amylose. Starch intake is what produces milk and weight gain in livestock. It stands to reason that CFS waxy will produce more milk for dairy producers and faster weight gain for livestock producers, on less grain fed.

PARS, INC.
 Elizabethtown, PA (717) 367-2667

The limitation of warranty and remedy of each bag of CFS seed sold is part of the terms of the sale thereof. Please note limited warranty and remedy statements on CFS seed bag and tag.

Custom Farm Seed • Momence, IL 60954 • 1-800-659-4307



Custom Farm Seed®

- | | |
|--------------------------------------|--|
| Mark Bange
Washington Boro | Richard Michael
Hagerstown, MD |
| David Brubaker
Mt. Joy | Bob Rice
Middleburg |
| Herb Fritz
Orangeville | Harold Redcay
Mountville |
| Dale Good
Newmanstown | Kenny Smith
Middleburg |
| Jon Hirst
Elizabethtown | Bunk Smith
Dillsburg |
| Devon Howe
Hershey | Richard Snook
Beavertown |
| Chuck Keeney
Felton | Joel Steigman
Halifax |
| Merv Landis
Bird-In-Hand | Titus Stoner
Landisville |
| Fred McCarty
Turbotville | Glenn Wyble
Doylestown |

"I've used CFS Waxy Corn for 4 years now, and I can really see the improved milk production, plus my CFS Waxy test plot this year averaged 195 bushels/acre!"
Dale Good, Lebanon County Dairyman

PAUL B. Zimmerman INC.

TRACTOR & CATTLE GUARD

For Manure Push-Off Ramps

Keep Tractors & Cattle Out Of Pits

Constructed Of:

- 2 1/2" Sch. 40 Pipe
- 1 1/4" HR Solid Round
- 1.9-13 Ga. Tubing

Coated With Baked-On TGIC Powder For Years Of Service!

PAUL B. ZIMMERMAN, INC.

Call or Write For Additional Information And Your Nearest Dealer

Hours Mon. thru Fri. 7 to 5 Sat. 7 to 11

295 Woodcove Rd. Litz, PA 17543 1 Mile West of Ephrata 717-738-7365