

Estimated Daily Livestock Slaughter

Under Federal Inspection

Oct. 21, 1992

	CATTLE	CALVES	HOGS	SHEEP
WEDNESDAY (EST)	122,000	5,000	343,000	23,000
WEEK AGO (EST)	124,000	5,000	358,000	22,000
YEAR AGO (ACT)	122,000	5,000	331,000	23,000
WEEK TO DATE (EST)	364,000	15,000	999,000	55,000
SAME PD LT WK (EST)	366,000	15,000	1,041,000	63,000
SAME PD LT YR (ACT)	356,000	17,000	981,000	66,000

PREVIOUS DAY ESTIMATED TUESDAY STEER AND HEIFER 98,000; COW & BULL 26,000.

***REVISION CATTLE SLAUGHTER TUES...124,000.

***REVISION HOG SLAUGHTER TUES...336,000.

Lebanon Valley Livestock Market

FREDERICKSBURG, PA

October 20, 1992

CATTLE 119... PDA HOLSTEINS: one High Choice and Prime 70.00, few Choice 1300/1430 lbs. 68.00-69.50, Select 59.25-64.50. HEIFERS: one Choice 70.75, one Select 64.75, few Low Yielding 49.25-64.75, one Standard 59.50, two Standard Holsteins 51.50 & 55.50. COWS: Breaking Utility and Commercial 48.00-51.50, few high dressing 54.00, Cutter and Boning Utility 45.00-49.75, few high dressing 50.75, Canner & Low Cutter 40.50-43.75, few 45.25. Shells down to 32.50. BULLOCKS: one Standard 50.00. BULLS: Yield Grade No. 1 23.10-61.25. BULLOCKS: Small lot Medium Frame No. 1 steers 70.00, two Large Frame No. 2 670 & 725 lbs. 68.50-65.50. CALVES 179..... VEALERS: one

Choice 145 lbs. at 112.00, Standard and Good 70/100 lbs. 50.00-70.00, few 80.00, Utility 50/85 lbs. 30.00-45.00, few 50.00. RETURNED TO FARM: No. 1 Holstein bulls 80/125 lbs. 125.00-165.00, few 115/140 lbs. 109.00-117.00, No. 2 80/120 lbs. 100.00-125.00, few 147.00, few 70/95 lbs. 82.00-95.00. No. 1 Holstein heifers 90/105 lbs. 130.00-175.00, few No. 2 80/115 lbs. 64.00-107.00. Few Beef cross 85/105 lbs. bulls and heifers 120.00-145.00.

HOGS 67.....BARROWS AND GILTS: US 1-3 230/260 lbs. 41.25-41.75, one 42.50. SOWS: 1-3 310/685 lbs. 30.00-36.50, mostly 33.25-36.00, few Medium 250/575 lbs. 20.00-28.00, 2 head lightweights at 34.00. BOARS: few 28.00-30.00.

FEEDER PIGS 0...No market test. SHEEP 0...No market test. GOATS 4...few Medium 31.00-35.00---per head.

Dewart Livestock

Dewart, Pa.

Monday, Oct. 19, 1992

Report Supplied by Auction

STEERS: 62.00-74.00. HEIFERS: 60.00-73.00. GOOD COWS: 42.00-52.75. CANNERS AND CUTTERS: 35.00-42.00. BULLS: 54.00-56.75. VEAL: 90-190 LBS. 99.00-165.00; 70-90 LBS. 50.00-99.00. HOGS: 38.00-41.50. SOWS: 30.00-38.00. FEEDER PIGS: 12.00-29.00 HEAD.

North Jersey Livestock

Hackettstown, NJ

Tuesday, Oct. 20, 1992

Report supplied by auction

CALVES .26-1.57% . COWS .30-54. EASY COWS .10-48% . HEIFERS .35-63. BULLS .47-.65% . STEERS .46-.69% . HOGS .17-38. ROASTING PIGS EACH 19.00-34.00. BOARS .25-32% . SOWS .30-33. SHEEP .15-.45. LAMBS EACH 10.00-61.00. LAMBS PER LB. .21-.89. GOATS EACH 15.00-93.00. KIDS EACH 6.00-66.00. HIDES 12.00. TOTAL 1403.

Belleville

Livestock Auction

BELLEVILLE, PA

October 21, 1992

CATTLE 192...Supplied by the auction... STEERS: Select 66.50-68.75. HEIFERS: couple Standard Holsteins 54.00-56.75. COWS: Breaking Utility and Commercial 45.00-49.35, Cutter and Boning Utility 43.00-46.85, Canner and low Cutter 38.50-42.85. Shells down to 34.85. BULLS: one Yield Grade No. 1 59.00, No. 2 53.75-58.00. FEEDER CATTLE: Steers 57.00-62.00, Heifers 53.50-57.50, Bulls 55.00-69.50.

CALVES 93... VEALERS: Standard and Good 45.00-56.00. FARM CALVES: No. 1 Holstein Bulls 95/105 lbs. 145.00-172.00, No. 2 100.00-145.00, Holstein heifers 115.00-135.00.

HOGS 125... BARROWS AND GILTS: US No.1-2 42.25-43.25, 1-3 41.00-42.25. SOWS: US 1-3 26.00-31.00.

FEEDER PIGS 106...US 1-3 17.00-38.00.... all per head.

SHEEP 15... SLAUGHTER LAMBS: Choice 50.00-81.00. SLAUGHTER SHEEP: 12.00-40.00.

GOATS 19...Large 24.00-86.00 --- all per head.

HOLSTEIN DAIRY COWS 49...\$1050.00-1470.00. --- PER HEAD.

New Holland Dairy

New Holland Sales Stables

Wednesday, Oct. 21, 1992

Report supplied by auction

DAIRY COWS 87; HEIFERS 106; BULLS 0. MARKET STRONGER. FROM PENNSYLVANIA FRESH COWS 1125.00-1475.00, BETTER COWS 1500.00-1700.00, SPRINGERS 1125.00-1475.00.

FROM PENNSYLVANIA FRESH COWS 1025.00-1160.00.

A HERD DISPERSAL OF 48 HEAD IN ALL STAGE OF PRODUCTION 560.00-1200.00, BETTER COWS 1300.00-1525.00.

LOCALLY CONSIGNED COWS SOLD FRESH 675.00-1325.00, PURE-BRED AT 1800.00, SPRINGERS 1025.00-1100.00.

SPRINGING HEIFERS 675.00-1110.00, FEW 1210.00-1225.00. SHORTBRED HEIFERS 650.00-785.00.

SMALL OPEN HEIFERS 330.00-560.00.

OPEN BREEDING-AGE HEIFERS 635.00-830.00.

VACCINATED HEIFERS BRING A PREMIUM.

Penns Valley Livestock Market, Inc.

Auction every

Tues. 7 p.m.

Centre Hall, Pa.

Report supplied by Auction

Tues., Oct. 20, 1992

RETURN TO FARM CALF 100.00-171.00.

GOOD VEAL: 70.00-09.00.

COMMON VEAL: 35.00-69.00.

COMMON STEERS: 49.00-63.50.

COMMERCIAL COWS: 44.00-48.00.

CANNERS-CUTTERS: 41.00-47.00.

SHELLS: 33.00-40.00.

COMMON HEIFERS: 48.00.

GOOD FEEDERS: 70.00-84.00.

COMMON FEEDERS: 45.00-69.00.

BULLS: 47.00-48.00.

For More Information Contact

Lois Foy Home Pro-Kare, Inc.

3293 N George St. Emigsville, York, PA 17318

(800) 582-7554, 717-764-4359 or 259-9921



HARDY OUTDOOR FURNACE

Ideal For New Construction Existing Homes Greenhouses And Pools

Allergies Caused By Indoor Burning Of Wood & Coal!! Keep Fire Damage & Dirt Outside

UL LISTED ALL STAINLESS STEEL CONSTRUCTION ANY SIZE TO MEET YOUR NEED

* FURNACE SITS OUTSIDE - 10'-100' from home/business/barn.

* CONVENIENT - Load every 10-12 hours. Burns logs up to 16" in diameter & 30" long. Stops most log splitting.

* THERMOSTAT CONTROLLED - Even heat.

* EASILY CONNECTS to forced Air/Hot Water System. Needs no chimney or water heater. Heats domestic hot water year round. Warm months of the year firing every 6 to 10 days.

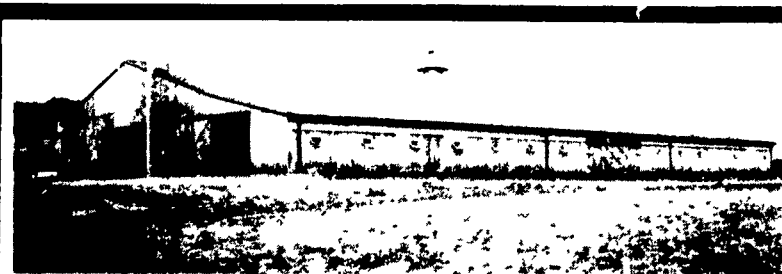

Brecknock Builders (215) 445-7897

We Build With:

A. Style: = Unique, To Your Spec's

B. Pride: = Craftsmanship and quality

C. Performance: = Completed in time and in budget

Call To Learn How Brecknock Can Help Make Your Next Building A Reality. Specializing In Postframe: All Steel Buildings

HESSMILLS

IF YOUR COWS DON'T LIKE THEIR TOP DRESS... GIVE US A CALL!



ULTIMATE Ext™

Offers You:

- Excellent Palatability
- Highest Energy Level Available
- Increased Milk Production
- Increased Milk Component Yield
- Improved Body Condition
- Improved Reproduction

Give Use A CALL TODAY TO LEARN MORE ABOUT THIS EXCELLENT PRODUCT

HESSMILLS



6 S. Vintage Rd. Paradise, PA 17562 (717) 442-4183 (800) 635-3592

Rt. 82 Unionville, PA 18375 (215) 347-2377

™ Trademark of Purina Mills

* Registered trademark of Ralston Purina Company