



Philadelphia Vegetables

Philadelphia, Pa. Thursday, October 15, 1992

VEGETABLES ---ANISE: MARKET ABOUT STEADY CA ctn 24s 13.00 36s 12.00 NJ ctns 24s fair qual 5.00 ---ARTICHOKES: MARKET STEADY CA ctns 18s & 24s 24.00 36s 20.00 ---ASPARAGUS: MARKET ABOUT STEADY CA 12-lb ctn lge & sml ord cond 5.00-6.00 AG 11-12 lb ctns jbo, exlge & lge 15.00-16.00 CL jbo & exlge 18.00-20.00 PE 11-lb crt bchd 12s jbo and exlge 17.00 lge 17.00-18.00 occ lwr ---BEANS: MARKET GA LOWER, OTHERS SLIGHTLY HIGHER various bushel containers Round Green Type GA bucrts 18.00-20.00 DE 15.00-20.00 mos 18.00 PA 18.00 NJ 18.00 Fordhook 1/2 bucr NJ 6.50-7.00 VA Cranberry 22.00 ---BEETS: MARKET ABOUT STEADY crt bchd 12s NJ 7.00-7.50 OH 6-6.50 topped 25-lb flmbgs NJ 9.50-10.00 ---BROCCOLI: MARKET ABOUT STEADY ctns CA bchd 14s 8.00-9.00 fair cond 6.00-7.00 ME 6.00-7.00 ---BRUSSEL SPROUTS: MARKET LOW-ETR CA 25-lb ctn 12.00 ---CABBAGE: MARKET ABOUT STEADY 1-3/4 bucr & ctn med green unless other- wise stated NJ 43.50-4.50 mos 4.00-4.50 PA 3.50-4.50 mos 4 00 occ hgr NY 3.50 50-lb sks lge 3.25-3.50 CD Red type 7.00-8.00 50-lb sks 5.50 PA 8.00- 9.00 NJ 6.00-7.00 Savoy type CD 8.00-9.00 PA 8.00-9.00 ---CARROTS: MARKET SL HGR sks 48 1-lb flmbgs CA med-lge 10.00 CO med 8.50 MI med 8.50 CD 7.50 50-lb sks lse jbo CA 5.00-6.00 CO 4.50-5.00 CD 4.50-6.00 mos 4.00-5.00 ---CAULIFLOWER: MARKET ABOUT STEADY CA ctn film wrpd 12s 10.00-12.00 mos 11.00 occ hgr 16s few 8.00 NY Long Island crt jacket pack 9.00 fair cond 4.00 CD ctn jacketpack 9s 7.00-9.00 12s 8.00 ---CELERY: MARKET ABOUT STEADY Ctns CA 2 dz 10.00-11.00 occ lwr 2-1/2 dz 10.00-11.00 occ lwr 3 dz few 8.00 CD 2 1/2 8.00-9.00 occ hgr Hearts MI 24s 10.00 ---CHINESE CABBAGE: OFFERINGS LIGHT OH celery crt 8.00 Nappa CD 50-lb crt 8.00 NJ Cello 7.00 Bok Choy CA 50-lb crt 11.00 ---CORN-SWEET: MARKET SLIGHTLY HIGHER wbcrts 4-1/2 dz min GA white 11.00- 13.00 Bi-color 13.00 PA fair qual 6.50-7.00 FL Yellow 11.00-12.00 Bi-color 13.00 ---CUCUMBERS: MARKET HIGHER 1-1/9 bucrts & ctns waxed med unless otherwise stated GA med 24.00 fair qual 15.00-18.00 FL 24.00 VA 20.00-22.00 fair qual 18.00-19.00 NJ fair qual 18.00 Pickles NJ 300-400 count 17.00-20.00 ---EGGPLANT: MARKET SL HIGHER 1-1/9 bucrts & ctns FL 10.00-11.00 occ hgr

& lwr. GA 9.50-10.00 NJ fair qual 6.00-8.00 fair cond 3.00 Italian type 1/2 bu 10.00-11.00 ---ENDIVE: MAREKT STEADY 1-1/9 bucrts & ctns NJ 6.00-7.00 10-lb ctn Willoof type BL 17.00-17.50 ---ESCAROLE: MARKET ABOUT STEADY 1-1/9 bucrts & ctns NJ 7.00-8.00 few hgr & lwr ---GARLIC: MARKET STEADY 30 lb ctns CA White Super Super Colossal 30.00 Super Colossal 27.00-28.50 orie label 22.00 Colossal 27.00 Super Jumbo 26.00 Extra Jumbo 25.00 occ lower Jumbo 23.50 Late Keeping Super Colossal 35.00 Colossal 32.00 Super Jumbo 27.00 ---GREENS: MARKET ABOUT STEADY crts & ctns approx 1-1/2 bchd unless other- wise stated NJ Collards, Mustard and Turnip Tops 6.00-6.50 Kale 6.00-7.00 Rape 7.00-7.50 PA Collard, Mustard, Turnip Tops and Kale 6.00-6.50 CA 24s Broccoli Rabe 23.00 MX 18.00 Red Kale ctn 24s 15.00 Dandelion and Swiss Chard 8.00 ---LETTUCE-ICEBERG: MARKET ABOUT STEADY ctns CA Naked 24s 13.00-15.00 mos 14.00 fair cond 5.00-6.00 Wrapped 24s 13.00-15.00 fair cond 10.00-12.00 30s 12.00-13.00 fair cond 10.00-11.00 ---LETTUCE-OTHER: CA ctn 24s Boston 6.00-8.00 Red Leaf 8.00-10.00 mos 8.00-9.00 Green Leaf 7.00-10.00 mos 8.00-9.00 fair cond 5.00-6.00 NJ 6.00- 7.00 NJ sml crt 24s Bibb 5.00 ---LETTUCE-ROMAINE: ctns CA 24s 11.00-12.00 1.3 bucrts 13.00-14.00 NJ fair qual & cond 4.00-5.00 ---MUSHROOMS: MARKET STEADY 10 lb ctns PA lge 11.00-11.50 med 8.50-9.00 4 qt bkts PA med-lge 4.75-5.00 sml-med 3.75-4.00 3 lb ctns PA Shiitake 15.50-17.00 few 13.50-14.00 fair cond 11.50-13.00 ctns 10 12-oz trays flmwrpd PA 8.50-9.00 ---OKRA: OFFERINGS INSUFFICIENT TO QUOTE ---ONIONS GREEN: MARKET ABOUT STEADY ctn bchd CA 48s 8.00-10.00 NJ 10.00-11.00 36s 7.00-7.50 OH 48s 10.00 Leeks crts & ctns 12s CA 10.00 PA 8.00 ---PARSLEY: MARKET SLIGHTLY LOWER 5 doz Curly unless otherwise stated crts NJ 8.00-9.00 OH 8.00-8.50 Plain OH 8.00-9.00 ---PARSNIPS: OFFERINGS INSUFFICIENT TO QUOTE ---PEAS GREEN: MARKET ABOUT STEADY 10-lb ctn per lb Sugar type (Snow) CA 1.20 GU 1.80-2.00 ---PEAS OTHER: OFFERINGS INSUFFICIENT TO QUOTE ---PEPPERS: MARKET ABOUT STEADY 1-1/9 bucrts & ctns California Wonder Type Green unless otherwise stated CA exlge 8.00 lge 7.00-9.00 med 4.00-5.00 GA lge 10.00-11.00 NC lge 8.00-10.00 NJ exlge 6.00-7.00 lge 5.00-6.00 occ hgr med 4.00-6.00 sml 3.50 VA exlge 9.00-10.00 occ hgr lge 8.00-9.00 med 6.00- 6.50 MI lge fair appear 6.00-7.00 Mixed Red NJ lge 8.00-9.00 med few 5.00 NL 5-kilo ctn lge

17.00-18.00 med 17.00-18.00 15-lb ctn FL exlge 15.00 SC yellow exlge 17.00 ---PEPPERS OTHER: MARKET LOWER 1-1/9 bucrts Cubanelle NJ med-lge 7.00-8.00 Longhots 8.00-10.00 Jalapeno 1/2 bucrn 8.00 ---RADISHES: MARKET ABOUT STEADY ctns tpd 30 6-oz flmbgs MN 6.00 OH 6.00- 7.00 bchd CA ord cond 1.00-3.00 14 1-lb flmbgs Red OH & MN 6.50 ---RHUBARB: NO OFFERINGS ---RUTABAGAS: MARKET ABPUT STEADY 50-lb ctn CD CD#1 waxed med 7.00-8.00 ---SPINACH: MARKET SLIGHTLY LOWER PA Savoy type crt 9.00 NJ bucr & crt Savoy type 7.00-10.00 mos 8.00-9.00 CA Flat type crt bchd 24s 11.00 ctns 12 10-oz flmbgs Repacked Enroute Savoy type 9.00 ---SQUASH: MARKET ABOUT STEADY 1/2 & 5/9 bucrts & ctns Zucchini FL sml 8.00-10.00 GA sml 8.00-10.00 occ hgr med 6.00-8.00 NJ sml 9.00 med 8.00 SC sml 8.00 med 7.00 NC sml 8.00-10.00 Yellow Straight-eck FL sml 10.00-10.50 med 8.00-8.50 GA sml 10.00-14.00 mos 10.00 med 8.00-8.50 NC sml 12.00 SC sml 12.00-13.00 med 10.00 22-lb ctn CA sml-med 14.00 1-1/9 bucrts Acorn 7.00-8.00 Butternut 7.00-8.00 Spaghetti 9.00-10.00 ---SWEET POTATOES: MARKET ABOUT STEADY New Crop 40 lb ctns NC Jewel type US#1 med 8.00-9.00 jbo 4.50-6.00 US#2 4.50-5.50 1/2 bucrts NJ Yellow Jersey 10.00-12.00 fair qual 8.00-9.00 Red Jersey 10.00-12.00 fair qual & cond 6.00-8.00 ---TOMATOES: 25-LB CTNS PINK TO LIGHT RED 85% OR BETTER US#1 QUAL UNLESS OTHERWISE STATED CA xlge & lge 20.00 FL xlge 18.00-22.00 OH exlge & lge 18.00-20.00 TN fair qual exlge 16.00-17.00 VA lge 18.00-20.00 fair qual 15.00 Repacked Loc-

ally VA xlge 13.00 lge 13.00 Plum type FL 20.00 NJ fair qua 17.00-8.00 OH fair qual 12.00-13.00 ---TOMATOES, CHERRY: MARKET ABOUT STEADY flats 1-pint trays FL few 20.00 NJ 10.00-11.00 MX 15.00-19.00 ---TURNIPS: MARKET SLIGHTLY LOWER Purple Top topped 25-lb flmbgs PA med 5.00-6.00 ---VEGETABLES OTHER: MARKET STEADY 3 kg ctns IT Radicchio 12s 12.00-13.00 GU Radicchio 12s 13.00 20-lb ctn MX Jicama 10.00 10-lb ctn MX Tomatillos 10.00-12.00.

Leola Produce Auction

Leola, PA Oct. 13, 1992

Report Supplied by Auction

APPLES: 3.50-5.00 1/4 BU.
BEANS: YELLOW 16.00-29.00 1/9 BU., GREEN 15.00-25.00 1/9 BU., KENTUCKY AND ROMA 15.00-29.00 1/9 BU.
LIMA BEANS: 12.00-18.00 1/9 BU.
BROCCOLI: 4.00-6.50 12-14 CT.
CABBAGE: GREEN 20-40 HEAD, 2.50-3.75 CRATE, RED 3.00-4.50 CRATE.
CAULIFLOWER: .35-.85 HEAD.
CUCUMBERS: #1 6.00-10.00 1/9 BU., #2 3.25-6.50 1/9 BU.
EGGPLANT: 2.75-5.75 1/9 BU.
ENDIVE: 5.00-9.50 12 HEAD COUNT.
ORNAMENTALS: GOURDS 3.25-4.50 1/4 BU.; GOOSE GOURDS 3.00-3.50 EACH; INDIAN CORN SMALL FIN- GERS 30-70 BUNCH, LARGE .75-1.20 BUNCH; JACK-BE-LITTLES 4.00-7.00 1/4 BU.; STRAWBERRY INDIAN CORN

40-55 BUNCH.
PEPPERS: SMALL TO MED. 3.75-6.50 1/9 BU., LARGE TO EXTRA LARGE 7.00-10.50 1/9 BU.; HOT 2.75-4.00 1/4 BU.; SUNTAN 3.25-5.75 1/9 BU.; YEL- LOW AND RED 6.00-12.00 1/9 BU.
POTATOES: RED AND WHITE 3.00-5.25 50 LBS., 45-85 10 LBS.
SWEET POTATOES: 6.00-10.00 1/9 BU.
SPINACH: 11.00-18.00 1/9 BU.
PUMPKINS: NECK .85-1.70 EACH; BABY PAMS .32-.58 EACH; BIG MAC AND PRIZE WINNER 5.00-13.00 EACH; FACE SM. TO MED. 1.25-2.25 EACH, LARGE TO EXTRA LARGE 2.00-3.40 EACH.
RED BEETS: 6.00-8.75 15 BUNCH COUNT, 4.50-6.25 LOOSE 1/9 BU.
SQUASH: PATTYPANS, SMALL 8.00-12.00 1/4 BU.; ACORN, BUTTER- NUT, AND SPAGHETTI 3.00-5.50 1/9 BU.
SWEET CORN: WHITE 2.00-3.50 DOZ.
TOMATOES: SMALL TO MEDIUM 8.00-12.00 25 LBS., LARGE TO EX. LGE. 15.00-25.00 25 LBS., CHERRY 3.00-6.50, 12 PINT FLAT, PLUM 4.50-8.00 25 LBS.
TURNIPS: 2.75-4.50 25-LB. POLY BAG.
WATERMELONS: SEEDLESS 1.00-1.60 EACH; SANGRIA .90-2.00 EACH.
ZUCCHINI: GREEN 9.00-11.00 1/4 BU. MUMS: 1.00-1.85 EACH.
SHRUBS: ARBORVITAE 5.00-6.50 EACH.
NEXT WEEK'S SALE DAYS ARE MONDAY, TUESDAY, THURSDAY AND FRIDAY, 10 A.M.



Long Core Cattle "Waffle Slats"

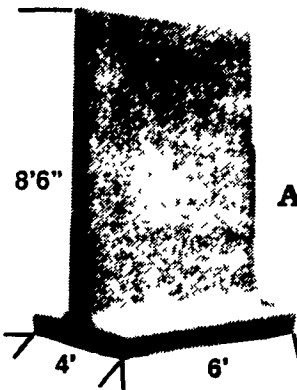

T-Wall Bunker Silo Sections. Also Available In A-Frame Panels



Slatted Beef Barn

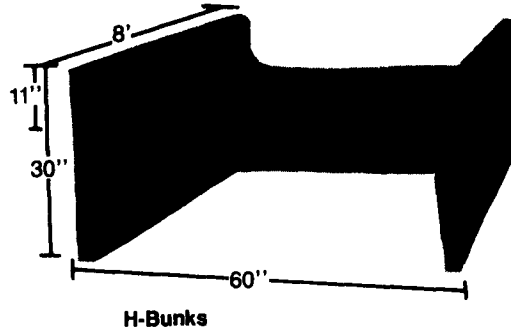

H-Bunks

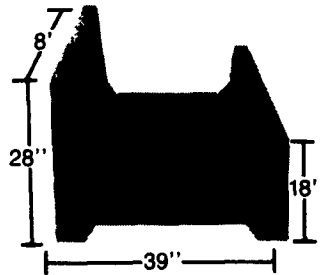

J-Bunks

Other Products:

- H & J Bunks
- Hog & Cattle Slats
- Bunker Silos
- Concrete Hog Penning
- Concrete Post & Beams

Give us a call for more information on hog, beef, dairy and heifer barns.

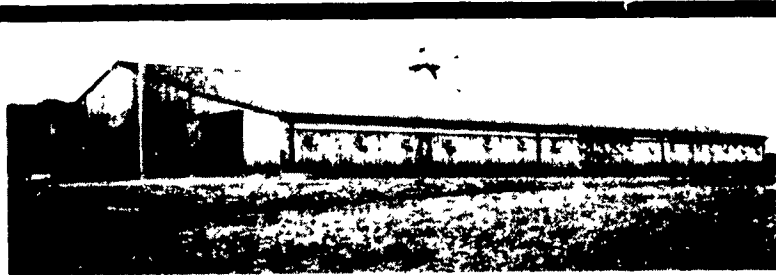

Brecknock Builders (215) 445-7897

We Build With:

- A. Style:** = Unique, To Your Spec's
- B. Pride:** = Craftsmanship and quality
- C. Performance:** = Completed in time and in budget

Call To Learn How Brecknock Can Help Make Your Next Building A Reality. Specializing In Postframe: All Steel Buildings



477 East Park Road, PA
New Holland, PA 17332
(717) 855-2921

