



Produce Markets

Phila. Vegetable Market

Oct. 7, 1992
VEGETABLES ---ANISE: CA ctn 24s 13.00 30s few 14.00 ---ARTICHOKES: OFFERINGS LIGHT CA ctn 24s 23.00 --- ASPARAGUS: LOWER CA 12-lb ctn bchd 12s lge 25.00 fair appear 18.00-20.00 std 25.00 fair appear 18.00-20.00 sml fair appear 18.00-20.00 PE 11-lb crt bchd 10-12s exlge 25.00 lge 25.00 std 22.00-26.00 mostly 25.00 sml 22.00 CL 11-lb crt bchd 12s lge few 28.00-30.00 std few 28.00-30.00 ---BEANS: OFFERINGS LIGHT various bushel containers Round Green Type OFFERINGS INSUFFICIENT TO QUOTE Fava type CA few 25.00 ---BEETS: MARKET STEADY crt bchd 12s NJ 7.00 topped 25-lb flmbgs OH 6.00- 7.00 bubkts NJ 10.00 --- BROCCOLI: MARKET ABOUT STEADY ctns CA bchd 14s 7-7.50 some 6.00 18s poor cond 1.00 lse crowns 11.00 ME bchd 14s 5.00-6.00 mostly 6.00 18s 5.00-6.00 mostly 6.00 ---BRUSSEL SPR-OUTS: CA 25-lb ctn 14.00-15.00 --- CABBAGE: MARKET ABOUT STEADY 1-3/4 bucr & ctn med green unless other- wise stated NJ one label 5.00-6.00 PA 3.50-4.50 mostly 4-4.50 CD Red type 8.00-9.00 Savoy type 7 00-8 00 --- CARROTS: MARKET ABOUT STEADY sks 48 1-lb flmbgs CA med-lge 10.00-11.00 few 9.50 50-lb sks lse jbo CA 7.00 CO 5.00 MI 5.00 --- CAULIFLOWER: MARKET HIGHER CA ctn film wrpd 9s 6.50 few lwr 12s 7.00-9.00 mostly 7.00-8.00 fair cond 3.00-4.00 Green type 12s 8.00 ---CELERY: MARKET STEADY Ctns CA 2 dz 10.50-12.00 mostly 11.00 2-1/2 dz 10.50-12.00 mostly 11.00 Hearts film wrpd MI 18s 11.00 --- CHINESE CABBAGE: CA 50-lb ctn Nappa 13.00 ---CORN-SWEET: OFFERINGS LIGHT wbcrts GA Yellow 4 dz min 9.00 White 4 dz min 12.00 NY White 4 dz min

fair cond 6.00-7.00 one lot 5.00 ord cond 2.00- 3.00 ---CUCUMBERS: OFFERINGS LIGHT 1-1/9 bucrts & ctns waxed med unless other- wise stated NJ fair cond 5.00-6.00 fair qual & cond 4.00-5.00 ord qual 3.00-4.00 VA fair cond 4.00-6.00 fair qual 6.00 flat ctns Long Seedless type film wrpd PA Hothouse Grown 15s 8.00-9.00 ---EGGPLANT: OFFERINGS LIGHT 1-1/9 bucrts & ctns NJ 8.00 few 10.00 --- ENDIVE: MARKET ABOUT STEADY 1-1/9 bucrts & ctns NJ 8.00 OH 8.00 10-lb ctn Witloof type BL 18.50-19.00 few 20.00 ---ESCAROLE: MARKET ABOUT STEADY 1-1/9 bucrts & ctns NJ 9.00 OH 10.00 ---GARLIC: 30 lb ctns CA White Super Super Colossal 30.00 Super Colossal 27.00-28.50 Colossal 27.00 Super jbo 26.00 Extra Jumbo 25.00 Jumbo 23.50 --- GREENS: MARKET ABOUT STEADY crts & ctns approx 1-1/2 bchd unless otherwise stated NJ Collards 6.50-7.00 Kale 7-7.50 Mustard 7.00 Turnip Tops 7.00 Rape 7.00 Dandelion 7.00-8.00 Swiss Chard 7.00-8.00 PA Collards 6.50- 7.00 Kale 7-7.50 Mustard 7.00 Turnip Tops 7.00 fair cond 6.00 Rape 7.00 Swiss Chard CA 24s Red Kale 16.00 20-lb ctn Broccoli Rabe one label 34.00 MX 20-lb ctn Broccoli Rabe few 26.00 ---LETTUCE-ICEBERG: MARKET LOWER ctns CA Naked 24s 12.00-14.00 few 15.00 few 11.00 fair cond 6.00 Wrapped 24s 12.00-14.00 mostly 13.00 few 15.00 30s 10.00-12.00 NJ Naked 24s 8.00 --- LETTUCE-OTHER: CA ctn 24s Boston 8.50-9.00 Red Leaf 8.00-10.00 mostly 9.00-10.00 Green Leaf 8.00-10.00 mostly 9.00-10.00 occ high as 11.00 NJ sml crt 24s Bibb 6.00 ---LETTUCE-ROMAINE: MARKET ABOUT STEADY ctns CA 24s 10.00-12.00 mostly 11.00-12.00 1.3 bucrts CA 24s 13.00-14.00 mostly 14.00 OH 24s fair cond 5.00-7.00 ---MUSHROOMS: MARKET STEADY 10 lb ctns PA lge 11.00-11.50 med 8.50-9.00 4 qt bkts PA med-lge 4.75-5.00 sml-med 3.75-4.00 3 lb

ctns PA Shiitake 15.50-17.00 few 13.50-14.00 fair qual 11.50-13.00 ctns 10 12-oz trays filmwrpd PA 8.50-9.00 --- OKRA: TOO FEW SALES TO QUOTE ---ONIONS GREEN: MARKET ABOUT STEADY ctn bchd NJ 48s 10.00 OH 48s 9.00- 10.00 CA 48s 10.00-10.50 MX 48s 8.00 Leeks bchd 12s NJ crt 10.00 CA ctn 10.00 ---PARSLEY: MARKET STEADY 5 doz Curly unless otherwise stated crts OH 8.00- 9.00 Plain 8.00-9.00 NJ 9.00 Plain 9.00 Root type NJ bchd 12s 12.00 ctns CA 10.50 ---PARSNIPS: 1/2 bucr NJ 12.00 ---PEAS GREEN: ABOUT STEADY bucr CA few 30.00 10-lb ctn per lb CA Sugar type fair appear .80-.95 GU Sugar type 1.50 ---PEAS OTHER: OFFERINGS INSUFFICIENT TO QUOTE ---PEPPERS: MARKET ABOUT STEADY 1-1/9 bucrts & ctns California Wonder Type Green unless otherwise stated NJ lge 6.00-7.00 fair qual low as 5.00 med 5.00-6.00 sml 3.00 Mixed Red lge 4.00-7.00 PA exlge 8.00 lge 6.50-7.00 ---PEPPERS OTHER: 1-1/9 bucrts Cubanelle NJ med 6.00 Longhots offerings insufficient to quote ---RADISHES: OFFERINGS LIGHT ctns tpd 30 6-oz flmbgs MN Red 7.00 14 1-lb flmbgs MN Red 7.25 ---RHUBARB: NO OFFERINGS ---RUTABAGAS: 50-lb ctn CD CD#1 waxed med 7.00-8.00 ---SPINACH: MARKET ABOUT STEADY PA Savoy type crt 8.00-9.00 CA Flat type Ctn bchd 24s 9.50 crt bchd 24s 11.00 ctns 12 10-oz flmbgs Repacked Enroute Savoy type 9-9.50 ---SQUASH: OFFERINGS LIGHT 1/2 & 5/9 bucrts & ctns NJ Zucchini sml-med fair qual 10.00 med 12.00 Yellow Straightneck sml-med 15.00 GA Zucchini sml-med 16.00 Yellow Straightneck sml-med 12.00 med 10.00 NC Zucchini sml-med 16.00 ---SWEET POTATOES: MARKET ABOUT STEADY New Crop 40 lb ctns NC Jewel type US#1 med

9.00-10.00 1/2 bucrts NJ Yellow Jersey 10.00 fair qual 7.00-8.00 Red Jersey 10.00 ---TOMATOES: MARKET ABOUT STEADY 25-LB CTNS PINK TO LIGHT RED 85% OR BETTER US#1 QUAL UNLESS OTHERWISE STATED VA xlge 9.00 lge 9.00 FL lge 9.00 occ hgr TN xlge fair cond 8.00 PA Vineripe no grade marked lge fair qual 6.50-7.00 med fair qual 5.00 NJ Vineripe no grade marked lge 10.00 occ hgr med 7.00 occ hgr Repacked Locally VA xlge 10.00 lge 10.00 med 10.00 Plum type FL few 19.00 PA fair qual & cond 5.00-6.00 ---TOMATOES, CHER- RY: MARKET ABOUT STEADY flats 12 1-pint trays CA fair appear 9.00 MX 11.00 ---TURNIPS: Purple Top topped 25-lb flmbgs PA med 6.00 ---VEGETABLES OTHER: 3 kg ctns IT Radicchio 12s 14.00 20-lb ctn MX Jicama 10.00 10-lb ctn MX Tomatillos 10.00-12.00

NECTARINES: 3.00-5.00 1/4 BU.
 PATTYPANS: 3.00-5.00 1/4 BU.
 PEPPERS (GREEN): MEDIUM 5.00-7.00 1 1/9 BU., LARGE 7.00-9.00 1 1/9 BU.; LARGE RED AND YELLOW 8.00-12.00 1 1/9 BU., MEDIUM 6.00-10.00 1 1/9 BU.; HOT 2.50-4.00 1/4 BU.
 PEARS: 2.50-6.00 1/4 BU.
 PEACHES: WHITE AND YELLOW 5.00-10.00 1/4 BU.
 PICKLES: LARGE TO SMALL 3.00-8.00 1/4 BU.
 POTATOES: #1 50 LBS. 3.00-5.00, 2.00-3.50 1/4 BU.
 PLUMS: 2.50-5.00 1/4 BU.
 SWEET POTATOES: 3.00-6.00 1/4 BU.
 PUMPKINS: NECK 1.00-2.50 EACH, FACE 1.00-3.50 EACH, JUMBOS 3.00-30.00 EACH; BABY PAMS .20-.50 EACH.
 ORNAMENTALS: INDIAN CORN: .75-1.75 BUNCHED; FINGERS .35-.90 BUNCH; GOURDS 5.00-10.00 1/4 BU.; JACK-BE-LITTLES 6.00-11.00 1/4 BU.; GOOSE GOURDS 1.00-3.50 EACH.
 SQUASH (YELLOW): 3.00-6.00 1/4 BU.; FALL 3.00-5.00 1 1/9 BU.
 TOMATOES: MEDIUM 5.00-12.00 25 LBS., LARGE 7.00-14.00 25 LBS.
 WATERMELONS: SMALL TO LARGE .25-1.25.
 ZUCCHINI: YELLOW AND GREEN 4.00-10.00 1/4 BU.
 SHRUBS: 3.00-6.00 EACH.
 SALE DAYS ARE TUES., THURS., SAT., 10 A.M.

Leinbach's Shippensburg Produce Auction

(717)532-5511
 Shippensburg, PA
 Average Prices Of #1 Produce
 Oct. 1-6
 Open 10 a.m. Tues., Thurs., Sat.
 Report Supplied by Auction
 APPLES: 3.00-7.00 1/4 BU.
 BEANS (GREEN): 5.00-8.00 1/4 BU., YELLOW 5.00-8.00 1/4 BU.
 LIMA BEANS: 8.00-12.00 1/4 BU.
 BROCCOLI: 4.00-6.00 1 1/9 BU.
 CANTALOPES: SM. TO LGE. .50-1.25 EACH.
 CABBAGE: 2.50-4.00 50 LBS.
 CAULIFLOWER: .50-1.10 HEAD.
 CORN: WHITE AND YELLOW 1.50-3.00 DOZ.
 CUCUMBERS: 4.00-7.00 1/4 BU.
 EGGPLANTS: 3.00-6.00 1 1/9 BU.
 MUMS: 1.00-2.00 EACH.

Breathe Easier!



Respirators for Dust, Molds, Pesticides & Chemicals

\$319 Model AGHI

Excellent for swathing, baling, combining, hog & poultry confinement, mowing & cleaning grain bins!

AIRSTREAM DUST HELMETS

SCHICK ENTERPRISES
 1631 Grim Rd., Kutztown, PA 19530
 1 (800) 527-7675 or (215) 285-6519

Taylor Outside Wood Burning Furnace

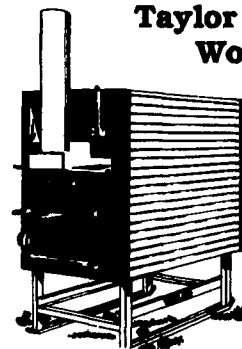

Domestic Hot Water, Hot Air Or Hot Water Hook Up. Dealer

R. Rosenberry
 P.O. Box 57
 Roxbury, PA 17251
 (717) 532-9023

Slatted Beef Barn



Free-Stall Cow Barn



Slatted Heifer Barn

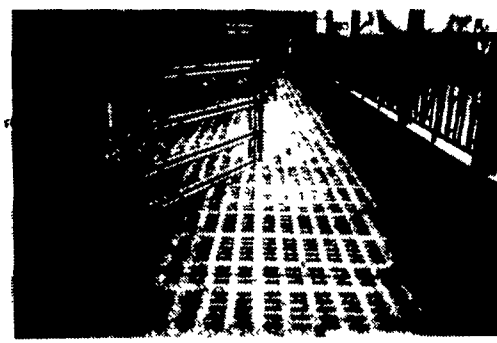

Slatted Hog Barn



KEYSTONE CONCRETE PRODUCTS INC.

1631 GRIM RD.
 KUTZTOWN, PA 19530
 (717) 385-2361

Bunker Silos



Precast Concrete Bunker Silos. Available In T-Wall Or A-Frame Panels

Other Products:

- H&J Bunks • Hog & Cattle Slats • Concrete Hog Penning • Concrete Post & Beam • Bunker Silo

Give us a call for more information on hog, beef, dairy and heifer barns

"WAFFLE SLAT"

Syn Con Corporation