



Judge Melanie Horchler, a former Penn State judging team member and sheep herder, chose Jezebel for the champion FFA sale lamb owned by Lancaster County Dairy Princess Jill Harnish.

LOU ANN GOOD
Lancaster Farming Staff
LAMPETER (Lancaster Co.)
 — In their final appearance at a county fair, Lisa and Lyndon Reiff again took home most of the trophies with their Suffolk sheep. At the Lampeter Fair on Wednesday, Lyndon was named both champion showman and fitter, while his sister took championships in both market and 4-H sale lamb competition.

Judge Melanie Horchler, a former Penn State judging team member and sheep herder, chose Lisa's 104-pound Suffolk as the top market lamb.

"It's the most complete package," Horchler said of the middle-weight lamb. "It's got lots of style, eye appeal, and carries its depth of muscling from end to end."

"It's going to be my Farm Show sheep," Lisa said of her prize-winning market lamb that had been purchased from Tom Slack, an Indiana breeder. Lisa had a previous reserve champion market lamb at the state Farm Show and is hoping for the top spot this year.

Lisa's 4-H sale lamb, to be sold at the Fair, was described by Horchler as "close to ideal in finish."

Horchler chose Lyndon as the

top showman and fitter for having his lamb under control at all times, being relaxed but maintaining good eye contact, and for smoothness and speed in setting the lamb real square with her head up.

In the junior fitting division, Greg Hess came in first with Kyle Harnish being named junior showman.

A new face in the winners'

circle was Lancaster County Dairy Princess Jill Harnish, who showed the champion FFA sale lamb named Jezebel. Jill, a Solanco senior did not expect the 132-pound Suffolk to be a champion until she sheared it. "Then I saw what good muscling she had," Jill said. She had purchased the lamb from Bill McCauley of

(Turn to Page A18)



Heather Ebersole poses with Jasmin, the reserve champion 4-H lamb that was shown by her 9-year-old sister Kimberly.

HESSMILLS

"TIS THE SEASON TO TREAT FOR MANGE"

INVENTORY REDUCTION SALE OF 1% IVOMEK® AND TACKTIC®

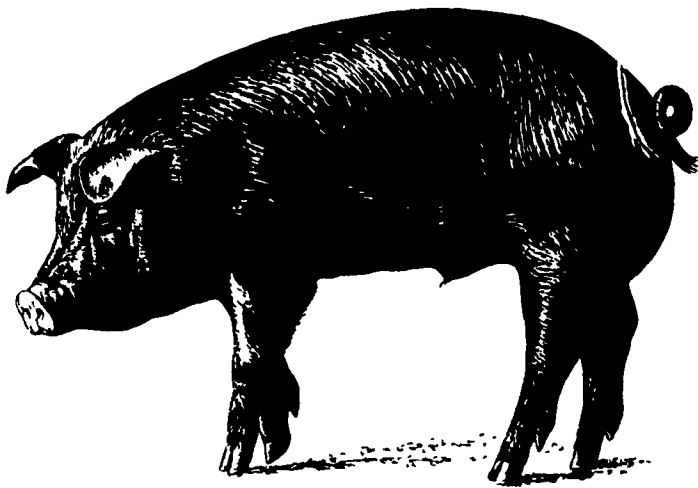

200 ml bottle of 1% Ivomec® **\$96.18**

1 quart Tacttic® **\$29.38**

Prices are F.O.B. Paradise, PA, UPS Charges Extra, No Quantity Discount

ALSO, ASK US ABOUT PURINA'S LEAN GENERATION® HOG FEED AND THE RESULTS WE ARE SEEING!

- ® Ivomac is a trademark of Merck & Co.
- ® Tacttic is a trademark of Nor-Am Chemical Co.
- ® Lean Generation is a trademark of Purina Mills, Inc.

HESSMILLS

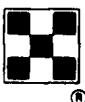

PURINA CHOWS

6 S. Vintage Rd.
 Paradise, PA 17562
 (717) 442-4183
 (800) 635-3592

Rt. 82
 Unionville, PA 18375
 (215) 347-2377

* Registered trademark of Ralston Purina Company

™ Trademark of Purina Mills

WAREHOUSE FABRIC SALE

Fri., Oct. 2 — 8 to 8
 Sat., Oct. 3 — 8 to 5

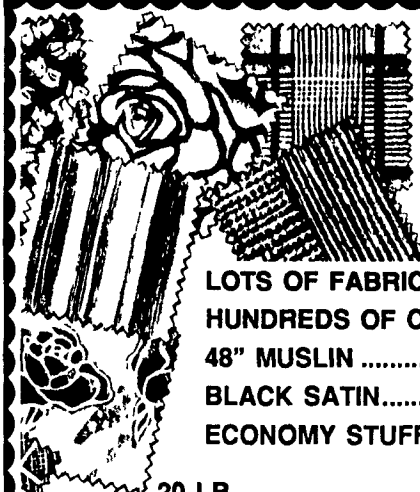

LOTS OF FABRICS..... \$1.00 Yd. & Up
 HUNDREDS OF CALICOS \$2.00-\$2.25 Yd.
 48" MUSLIN 95¢ Yd.
 BLACK SATIN..... \$1.75 Yd.
 ECONOMY STUFFING BULK 50¢ Lb.

20 LB. POLYPUF..... \$27.50

• Batting Specials • Lace Specials

WEAVER'S DRY GOODS
 108 W. Brubaker Valley Rd., Lititz, PA 17543
 1 Mile South of Brickerville
 (717) 627-1724

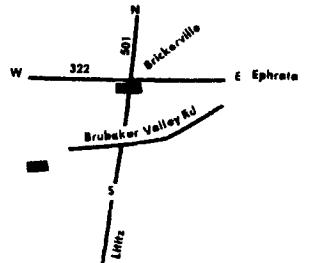

HORSEHIDE GENUINE HORSEHIDE

Barnyard Acid Resistant American Made

Made of tough, long wearing horsehide, these shoes stand manure, silage, oil and grease better than cowhide. Shoes feature a genuine Goodyear welt, nitro cork sole that will not track, steel shank, padded collar, cushion insole and arch support. Ideal for barn use. Sizes 7-13 including 1/2 sizes. 1st quality. Our experience shows that horsehide outlasts good cowhide by 50% or more for farm use.

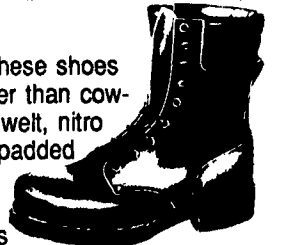

STYLE	WIDTH	PRICE	SIZE	TOTAL
6 Inch	D, EE, EEE	\$65.95		
8 Inch	D, EE, EEE	\$67.95		
8" Steel Toe	EE Only	\$72.95		
8" Insulated,	snow grip sole	\$75.95		

We ship in 24 hours. We pay shipping NY Add 7% Tax
 1-800-533-1675 Grand Total _____

W-R SUPPLY CO.
 Lake Crane Rd.
 Box 310
 Earlville, N.Y. 13332
 1-800-533-1675

CUSTOMER _____
 ADDRESS _____
 TOWN _____
 STATE _____ ZIP _____

VISA — Phone orders shipped same day — Mastercard