



**Philadelphia Fruit Market**  
Philadelphia, Pa.

Wednesday, September 9, 1992  
**CITRUS FRUITS** ---GRAPEFRUIT: MARKET STEADY ctns CA Red 48s 11.00 56s 10.00 fair qual 32s 9.00-10.00 36s 9.50 48s 9.50 ---LEMONS: MARKET STEADY ctns CA 140s 24.00 165s 21.50-22.00 200s 21.00 fair qual 95s 18.00 115s 18.50-20.00 200s 17.00-18.00 mos 17.00 few 18.50 165s 16.50-17.00 mos 17.00 235s 14.00 4/5 buctn FL fair qual and cond 95- 165s 8.00-10.00 ---LIMES: MARKET LOWER MX 10-lb ctn 36s 7.50 48-63s 6.00-7.00 few 8.00 ---MISC CITRUS: OFFERINGS INSUFFICIENT TO QUOTE ---ORANGES: MARKET STEADY ctns CA Valencia 56s 13.00 72s 12.00 few 13.50 88s 11.00-12.00 mos 11.00 113s 9.50-10.50 138s 8.50 fair qual 56s 8.50-9.00 mos 9.00 few 9.50 72s 8.50-9.00 few 9.00 88s 8.50-9.00 mos 9.00 113s 8.50 138s 7.75-8.00 4/5 buctn FL Valencia fair cond 64-80 7.00-8.00 ---TANGELOS: OFFERINGS NONE ---TANGERINES: OFFERINGS NONE ---TEMPLES: OFFERINGS NONE **BERRIES** ---BLUEBERRIES: MI Flts 12 1-pt flm wrpd cups med-lge fair cond 18.00 ---CRANBERRIES: OFFERINGS NONE ---MISC BERRIES: Flt 12 6oz flm wrpd cups OFFERINGS INSUFFICIENT TO QUOTE ---RASPBERRIES: Flt 12 6oz flm wrpd cups Red CA 18.00 fair cond 10.00-12.00 ---STRAWBERRIES: MARKET LOWER Wide range in prices flts 12 1-pt bkts CA med-lge 12.00-17.00 mos 12.00-14.00 one label 19.00 fair cond 8.00-10.00 fair qual & cond 6.00 1-lyr flat via air lge with stems fair cond 5.00-8.00 **MELONS** ---CANTALOUPS: MARKET LOWER 1/2 ctns CA 12s 10.00-12.00 fair cond 8.00 15s 12.00-13.00 fair qual 10.00 fair cond 8.00 18s 8.50-10.00 fair cond

9.00- 10.00 some hias 12.00 23s 8.00-9.00 ---HONEYDEWS: MARKET LOWER 2/3 ctns CA 4s 8.00 5s 6.00-8.00 few 8.50 one label 9.50 6s 6.50-8.00 8s 8-8.50 ---MISC MELONS: 2/3 ctns CA Crenshaw 5s 10.00 Casaba 5s 9.00 Persian 5s 10.00 Santa Claus 4s 8.00 ---WATERMELONS: MARKET ABOUT STEADY avg weight per melon TX All Sweet 28-lb 4-4.50 Jubilee 32-lb 4-4.50  
**NON-CITRUS FRUITS** ---APPLES: MARKET STEADY NEW CROP ctns trypk WA WAEXFcy Red Delicious 88s 26.00-27.00 100s 23.00 one label 25.00 113s 22.00 one label 24.00 Golden Delicious 88s 20.00 one label 24.00 100s 18.00 one label 22.00 113s 17.00 USEXfcy Red Delicious 88s 19.00-22.00 100s 20.00-21.00 113s 20.00 125s 19.00 Golden Delicious 88s 22.00 100s 21.00 fair cond 15.00-16.00 113s 20.00 WA Fcy Red Delicious 100-113s 17.50 USFcy Red Delicious 88s 19.00 CA Granny Smith USEXfcy 100s 19.00-20.00 USFcy 100s 18.00 113s 16.00 SC Red Delicious USFcy 100s 14.00 CA STORAGE ctns trypk WA USEXfcy Red Delicious 100-113s 18.00 138s 17.00 ---APRICOTS: NO OFFERINGS ---AVOCADOS: MARKET HIGHER CA 2-lyr ctn Hass 40s 34.00-35.00 mos 34.00 48s 34.00-36.00 Reed 32s 19.00 1-lyr ctn Reed 24s 19.00 ---BANANAS: ctns ZZ fair qual 8.50-9.50 ---CHERRIES: NO OFFERINGS ---FRUITS OTHER: FIGS CA Flats 12-1/2 pt mesh wrpd cups Calmyra 17.00 ---GRAPES: MARKET STEADY lugs 23-lb CA Thompson Seedless 12.00-14.00 some incl fair cond 10.00-11.00 ord cond 5.00-6.00 one label 17.50 Flame Seedless 12.00-15.00 ord cond 2.00-5.00 preferred labels 17.00-18.00 mos 17.00 Ruby Seedless 13.00-14.00 Black Seedless 17.00-18.00 Exotic 13.00-14.00 Red Globe fair cond 10.00-11.00 Black Comth 20.00 20-21lb lug flm bag Thompson Seedless

10.00-14.00 mos 12.00-13.00 few 9.00 one label 18.00 Flame Seedless 12.50-15.00 mos 13.00-13.50 few 16.00-17.00 one label 18.00 20-lb ctn wrpd Italia 13.00 fair cond 9.00 Black Seedless 15.00-16.00 ---KIWIFRUIT: MARKET STEADY flts 1 lyr NZ 36s 9.00 39s 8.25-9.00 mos 8.50 23-lb 126 sz 20.00-21.00 CL 42s fair cond 6.50 3-lyr 108s, 117s and 126s fair cond 11.00 ---MANGOES: OFFERINGS LIGHT MX ctn Keitts 8-14s 7.00 ---NECTARINES: MARKET STEADY 25 lb ctns lse CA California Well Matured August Red 64 sz 13.00 72 sz 12.00-13.00 September Red 64-70 sz 13.00 72 sz 12.00-13.00 Jim Red 80 sz 13.00 Summer Red 56 sz 12.00-14.00 64 sz 12.00-13.00 72 sz 13.00 Fantasia 56-64 sz 12.00-13.00 2-lyr ctn Summer Red 40-50s 12.00-13.00 ---PAPAYAS: OFFERINGS INSUFFICIENT TO QUOTE ---PEACHES: MARKET ABOUT STEADY 38-lb ctn NJ US#1 extra Loring 2-1/4" & up 10.00 Jersey Queen 2-3/4" & up 17.00 2-1/2" & up 16.00 Blake no grade marked 2-1/2" & up fair cond 9.00-10.00 2-1/4" & up fair cond 7.00 no grade or variety marked 2-1/2" & up 11.00-12.00 2-1/4" & up 8.00 no grd, variety or sz marked ord qual 2.00-3.00 MI no grade marked Red Haven 2-1/4" & up fair cond 8.00 ---PEARS: MARKET ABOUT STEADY CA 4/5 buctn wrpd US#1 Bartlett 100s 23.00 Red Bartlett 100s 20.00 Bosc 90s 27.00 100s 25.00 110s 23.00 36-lb ctn US#1 Bartlett 100 sz 16.50-17.00 110 sz 13.00-14.00 120 sz 12.00-15.00 135 sz 12.00 150s 10.00-11.00 NY 1/2 buctn US#1 Seckle type 12.00 10 2-lb flm bags 10.00 ---PERSIMMONS: CA 1-lyr flats Fuyu 24-30s 21.00 ---PINEAPPLES: HAWAII ctn via air 6s 12.00 ---PLUMS: MARKET ABOUT STEADY 28-lb ctns lse CA Friar 2x3 sz fair cond 10.00-11.00 Royal Diamond 2x2x3 sz 16.00 2x3 sz 15.00 3x3x4 sz 11.00 4x4 sz 10.00 Casselman 3x4x4 sz 10.00-12.50 4x4 sz 10.00-11.50 3x4x5 sz 8.00-9.00 mos 9.00 Freedom 2x3x3 sz ord cond 4.00-5.00 Angelino 2x3 sz 18.00 2x3x3 sz 17.00 3x3 sz 16.00 2x3x4 sz 14.00 3x4 sz 14.00-15.00 Rosemary 3x4 sz 13.00- 14.00 3x4x4 sz 11.00-12.00 4R4 2x3 sz 17.00-18.00 2x3x3 sz 16.00-17.00 Howard sun 2x2 sz 20.00 2x3 sz 18.00 3x3 sz 15.00 3x4 sz 13.00-14.00 3x4x4 sz 10.00-11.00 WA US#1 Empress 1 3/4" min 10.00 President 1-3/4" & up 10.00-11.00 ID US#1 President 1-3/4" min 12.00 ---POMEGRANATES: 2-lyr lug CA Early Foothill 42-48s 11.00-12.00 Granada 42s 16.00 ---PRUNES: NY 1/2 buctn US#1 1-1/4" min Stanley 10.00 MI 1/2 buctn US#1 1- 1/2" min Stanley 12.00.

**FRUIT AND VEGETABLE RETAIL FARM MARKET PRICE SUMMARY PA DEPT. OF AGRICULTURE**

September 8  
**APPLES:** lb. .59-.89, 3 lb. bag 1.50, qt. .65-1.50 mostly 1.00-1.25, 1/4 pk. 1.15-2.50 mostly 1.25-2.10, 1/2 pk. 2.00-4.50 mostly 2.50-3.75, pk. 3.85-7.50 mostly 4.00-5.95, 1/2 bu. 6.00-11.95 mostly 7.50-10.95, bu. 14.00-16.95.  
**BLUEBERRIES:** pt. 1.69-1.95, qt. 2.39, Huckleberry - pt. 2.25.  
**BLACKBERRIES:** pt. 1.95-3.95.  
**RED RASPBERRIES:** 1/2 pt. 1.69, pt. 2.25-3.95.  
**CANTALOUPE:** lb. .23-.35, each .90-1.75 mostly 1.00-1.50.  
**CIDER:** 1/2 gal. 1.65, gal. 2.99.  
**GRAPES:** qt. 1.50-1.95, 1/4 pk. 2.35-2.75, 1/2 pk. 3.75.  
**NECTARINES:** lb. .49-.99 mostly .79-.99, qt. 1.09-2.00 mostly 1.25-1.95, 1/4 pk. 2.00-3.50 mostly 2.25-2.65, 1/2 pk. 2.75-4.75, pk. 5.00-6.00, 1/2 bu. 9.00-11.00.  
**PEACHES:** each .35, lb. .59-.89, qt. 1.00-2.25 mostly 1.25-2.00, 1/4 pk. 1.75-4.25 mostly 2.00-3.50, 1/2 pk. 2.75-7.95 mostly 3.50-6.00, pk. 5.00-7.95 mostly 5.50-7.95, 1/2 bu. 7.95-13.00 mostly 8.50-11.95, bu. 13.00-25.00.  
**PEARS:** lb. .59-.99 qt. 1.00-2.35 mostly 1.25-2.00, 1/4 pk. 1.50-3.50 mostly 2.00-3.25, 1/2 pk. 2.50-4.95 mostly 3.50-3.75, pk. 4.50-6.95, 1/2 bu. 8.00-10.95.  
**PLUMS:** lb. .99, pt. .80, qt. 1.09-2.25 mostly 1.50-1.95, 1/4 pk. 2.95-3.75.  
**WATERMELONS:** lb. .10, each 2.99-4.00, SugarBabies - each .99-1.59.  
**LIMA BEANS:** Pod - lb. .95-1.09, Shelled pt. 2.99.  
**GREEN BEANS:** lb. .59-1.59 mostly .79-1.25, qt. 1.00-1.25, 1/4 pk. 1.95-2.25, 1/2 pk. 4.25, bu. 20.00.  
**YELLOW BEANS:** lb. .89-1.59, qt. 1.00-1.50, 1/4 pk. 1.95-2.85, 1/2 pk. 5.50  
**BROCCOLI:** head .79, lb. .75-.99.  
**BEETS:** bunch .59-.89, lb. .50-.89.  
**BRUSSEL SPROUTS:** lb. .95.  
**CABBAGE:** Green- head .469-.75, lb. .15-.25, Red - head .69, lb. .20.  
**CARROTS:** lb. .45 CAULIFLOWER: head 1.50-1.99.  
**CORN:** All- ear .25-.40, 1/2 doz. 1.85-2.25, doz. 1.75-3.95 mostly 2.50-3.00.  
**CUCUMBERS:** each .10-.35 mostly .17-.29.  
**EGGPLANT:** each .69 lb. .49-.89.  
**ENDIVE:** head .20.  
**GARLIC:** lb. 1.99.  
**KALE:** lb. .80.  
**KOLIRABI:** each .10.  
**ONION:** Sweet- each .75.  
**PARSLEY:** bunch .50.  
**PEPPERS:** each .25-.35, lb. .59-.79, Red & Yellow -lb. .89-1.50.  
**POTATOES:** lb. .45, 5 lb. 1.50-2.10, 10 lb. 3.90, Red - 5 lb. .95, 10 lb. 1.70, 1/4 pk. 1.00, 1/2 pk. 1.50, pk. 2.50.  
**SQUASH:** each .35-1.00, lb. .20-.99, mostly .39-.79.  
**TOMATO:** lb. .59-1.00 qt. 1.00-2.50, 1/2 pk. 3.00-4.50, Cherry - Red - pt.

**Laurel Delaware Fruit & Vegetable**  
Laurel, Del.

Thursday, September 10, 1992  
**PRICES TO GROWERS FOR WEDNESDAY SEPTEMBER 9, 1992**  
**BEANS-LIMA** 1/2 BUSHEL (2) 11.00  
**GOURDS** (1) CARTONS 5.00 MUMS BUSHEL (67) 2.00- 2.50 **PEPPERS** BUSHEL RED (8) 3.00- 6.00 **POTATOES** (4) 50-LB SACKS RED 5.00 **PUMPKINS** EACH BIG MAC (1) 4.00 FACE (3) .60-.95 **MINI TYPE** (2) 3.00- 6.00 **SQUASH**

**CARTONS ZUCCHINI** (1) 6.00 **YELLOW STRAIGHTNECK** (9) 3.00- 6.50 **TOMATOES** (78) 25-LB CARTONS **PINK** 4.00- 6.00 **RED** 3.00- 6.00.  
**CANTALOUPS** (654) **PER MELON SUPERSTAR** .45- .50 **GOLD STAR** .35. **WATERMELONS** (12,036) **PER MELON CRIMSON SWEET** 20-24 LB .50 25-29 LB 1.25 **JUBILEE** 20-24 LB .65-. 75 25-29 LB .65 **ALL SWEET** 15-19 LB .40-. 50 20-24 LB .50 **SANGRIA** 20-24 LB .50.  
**SUGAR BABY** (63) **EACH** .25.

**Slatted Beef Barn**



**Free-Stall Cow Barn**

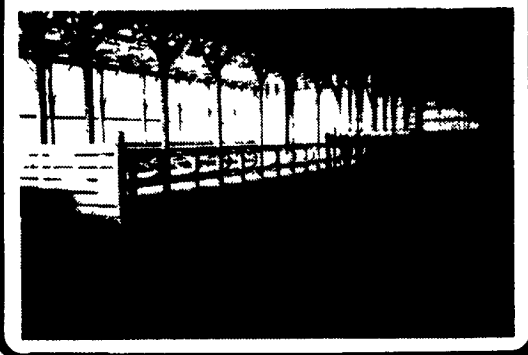

**Slatted Heifer Barn**

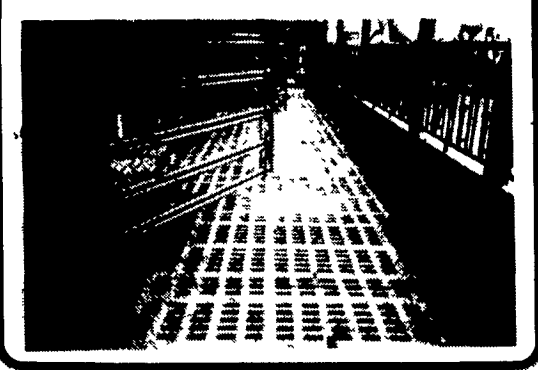

**Slatted Hog Barn**



**KEYSTONE CONCRETE PRODUCTS INC.**

477 East Farmhouse Rd.  
 New Holland, PA 17057  
 (717) 358-2361

**Bunker Silos**



**Precast Concrete Bunker Silos. Available In T-Wall Or A-Frame Panels**

**Other Products:**

- H&J Bunks • Hog & Cattle Slats • Concrete Hog Penning • Concrete Post & Beam • Bunker Silo

Give us a call for more information on hog, beef, dairy and heifer barns

