

# Fitting, Showing Dominate District Event

(Continued from Page A41)

**RESERVE**  
John Yurkanin

**GUERNSEY**

Intermediate calf: 1. Greenwood F. Thursday ET, owned by Greg Hemsarh, Columbia County. Senior calf: 1. David Shupp, with his Maple Lane JF Jess, Wyoming County. Summer Yearling: 1. Romellias Invest Alice, owned by Charlene Shupp, Wyoming County Junior Yearling: 1. Greenwood F. Lolly, owner Greg Hemsarh 2. Elaine Kosa's GR-Brewersville Lilac King, Potter County. Intermediate yearling: 1. ESJ Heritages Litts, owner, Joshua Milliron, Wyoming County. 2. Greenwood F. Thursday ET, owned by Greg Hemsarh, Columbia County. Senior yearling: 1. Castles King Flash Gloria, owned by David Krner, Tioga County.

**JUNIOR CHAMPION**

David Shupp  
**RESERVE**  
Greg Hemsarh

**SENIOR CHAMPION**  
David Shupp

**RESERVE**  
Greg Hemsarh

**JERSEY**

Junior calf 1. Blue-Devils Crystal Fyn, owned by Bradley Wales, Tioga County. 2. BEKA Ruby's Rusty, Samantha Hillyard of Bradford County, owner. 3. Stoney Knob Brigadier Carmel, owned by Joseph Sweely, Tioga County Intermediate calf: 1. Normandell Luke Maple, owned by Emily Norman of Tioga County 2. Rebecca Empet, Susquehanna County, T-Empet Brass Liza 3 Eastmont Juno Debbie, owned by Suzanne Jackson, Tioga County Senior calf 1. Jer-Sweet Bold Venture Rosie, owner, Kent Barker, Potter County. 2. Andy Hill Brass Top Suzi, owned by Duane Andrews, Tioga County. 3. Jer-Sweet Brigadier Merry, owner, Kimberly Barker, Potter County Summer Yearling 1. Eric Kneller, Susquehanna County. 2. Jer-Sweet & Brastop Lolas Legacy, owned by Rynell Barker, Potter County. 3. Ridge Red Breeze Esther, owner, Anne Ridge, Tioga County Spring Yearling 1. Bren-Delitte Daffodil, owned by Heath York, Tioga County. 2. Stoney Knob Royal Amber, owner, Joseph Sweely, Tioga County. 3. Windy Acres Sooner Kelly, owned by Christine Eick, Bradford County. Intermediate Yearling 1. Stoney Acres Vermonter Constance, owner, Ronald Croft, Bradford County 2. Normandell Sooner Winer, owner, Mark Norman, Tioga County 3. EDN-RU Picky Arabiasta Beth, owned by Ryan Sprout, Susquehanna County. Senior Yearling: 1. Cozy Valley Sooner Sue, owned by Samantha Hillyard, Bradford County 2. Long Acres King Porsch, Mandy VanKuren, owner 3. Normandell Sooner Shelby, owned by Ellen Norman, Tioga County

**JUNIOR CHAMPION**  
Eric Kneller  
**RESERVE**  
Kent Barker

**SENIOR DIVISION**

Dry Cow two-years and over: 1. Janie Cole, with Hervies Little Moo of Off Sprinc, from Bradford County. 2. Moo Tangs Cold Maker Hay Jay, owner, Rossa Bristol, Bradford County. 3. My Fair Mischievous Mystery, owner, Brian Warburton, Sullivan County Junior two-year-old: 1. Stony Knob Brigadier Balane, owner, Joseph Sweely, Tioga County. 2. Rossa Bristol's Moo Tangs Cliffs, from Bradford County. 3. Sunset Ridge G. Magic Nan, owned by Sasha Harris, Bradford County. Senior two-year-old: 1. Janie Cole's Offsprinc Beacons Sipper, Bradford County. 2. PR Suga work Truman Dina, owned by Rebecca Seacrist, Tioga County 3. Sylmar Goldmaker Holly, owner, Kent Barker, Potter County. Three-year-old: 1. Normandell Squire Norma, owned by Ellen Norman, Tioga County. 2. GR Normandell Maximillion Rae, owner, Mark Norman, Tioga County 3. Rock-B-Ridge Commander Lasagna, owned by Samantha Wilcox, Tioga County. Four-year-old: 1. Nobledale Legend Rosie, owner, Jason Sonnema, Bradford County. 2. Windstone Squire Lady, owned by Debbie Stevenson, Tioga. 3. Sunset Ridge Dandy Shelli, owner, Sasha Harris, Bradford County. Five-year-old: 1. Andrews Bros Septa Sophia, Duane Andrews, Tioga County. Six years and older 1. B13 Top Brass Margery, owner Christie Wilcox, Tioga County.

**SENIOR CHAMPION**  
Jason Sonnema  
**RESERVE**  
Debbie Stevenson

**GRAND CHAMPION**  
Jason Sonnema  
**RESERVE**  
Debbie Stevenson



Cathy Pavelski with the senior and grand champion Holstein, at right. At center, Matthew Pease, with the reserve champion and reserve senior champion Holstein. At left, helper Karen Hubbard, and Dairy Maid Connie Zebrowski looking over Cathy's shoulder.



At the left is the senior champion and grand champion Brown Swiss, led by owner Matthew Williams. His father, Richard Williams, holds the reserve senior and reserve grand champions behind Matthew. At right is Connie Zabrowski, dairy maid, and Melinda Garner, dairy princess.

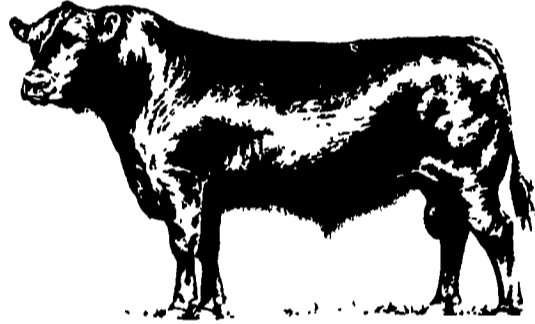

## WINDING RIVER LLAMAS

Since 1987 • Breeding & Sales • Stud Service

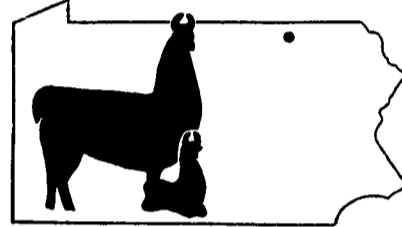

**QUALITY LLAMAS:** Offering several young females for sale. Excellent bloodlines & conformation.

**QUALITY SERVICE:** Sold with reproductive guarantees. Also free breeding when of age. Delivery available.

717-247-7827



Let Your Crops Dine On Alpine

The Company That Offers You High Quality Plant Food At Competitive Prices



Talk To Us About Seed Banded Plant Food And Follar Feeding

Place Phosphorus Where It Does Most Good (Seed Banded)

6-24-6 9-18-9 3-18-18 5-15-15  
Check Early Order & Quantity Price

Zimmerman Lime & Fertilizer, Inc.  
(717) 733-7674

235 W. Burkholder Dr.

Lititz, PA 17543

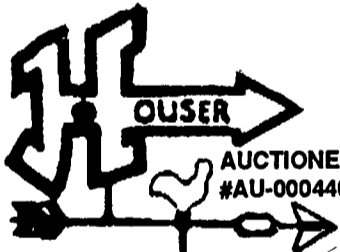

717-386-5631  
717-386-2192 215-799-2396

## PUBLIC AUCTION

AT  
**CHARLES S. SNYDER, INC.**  
FOR  
**(FORD MOTOR CREDIT AND FORD NEW HOLLAND)**

**SATURDAY, SEPTEMBER 19, 1992**  
—AT 9:30 A.M.

Location: 25 Mi. N. Of Allentown, 12 Mi. W. Of Lehighton, 8 Mi. S. Of Tamaqua Along Route 443 (Between Tamaqua, & Lehighton), West Penn Twp., Schuylkill Cty., Pa.

Tractor- Loader- Backhoes, Farm Tractors, Mitsubishi Excavator, Eager Beaver Trailers, Ford F700 Truck, Skid Loader, IH Dozer TD-8E, Haybines, Lawn & Garden Equipment.

Many More Items Coming In.....

Terms: Cash, Pre-Approved Check/Or Bank Letter Of Purchase Approval, Ford Credit Financing On Selected Equip. Other Terms Day Of Sale.

**ON SITE TELEPHONE:**  
717-386-5945 FAX # 717-386-4080

## TRAILER-LOAD SALE!



Now Through Oct. 2, 1992

10 Year Warranty

Example: Hook Link Chain Starting At \$9.00 Per Ft.

### Replacement Chain Includes Paddles

- ★ Totally Forged, Hook Link
- ★ 5/16" Flat Link
- ★ 3/4" Paddles
- ★ 1/2" Paddles
- ★ Pull Up To 750' Of Chain
- ★ Heaviest Hook Link Made



All Discounts Apply To Orders Received By Oct. 2, 1992

Call For Excellent Prices!

## ROVENDALE AG & BARN EQUIP.



Watson town, PA 17777

717-538-9564 or 717-742-4226

Exit 31, I-80 to I-180 Watson town Exit  
Hours: Mon.-Fri. 8 to 5; Sat. 8 to 12

