

Public Auction Register

Closing Date Monday 5:00 P.M.
of each week's publication

MON SEPT 14 - 4PM, 18 Acres M/L, 2 Story Dwelling, 12'x70' Mobile Home, 20'x24' 2 Story Shop & Garage, Real Estate, Antiques, Household Goods, Tools. Located At 88 Mohn's Hill Road, East Cocalico Township, Lancaster Co., Pa (Directions: PA Turnpike Exit #21, North On Rt. 272, Turn West Onto Rt 897 Approx 1 Mile, 2nd Road On Right, Turn Right Onto Mohn's Hill

Road) Terms By, William B. Travis & Victoria Travis Horst Aucts

MON. SEPT 14 - 5:30PM, Consignment Auction Located Cochran Auction Complex, 7704 Mapleville Rd/Md Route 66, Boonsboro, Md Cochran, Miller, Harry, Flook, Aucts

TUES SEPT 15 - 10AM, Livestock, Farm Equipment, Hay-Straw & Crops Located 20 Miles, South Of Lancaster, 2 1/2 Miles West

Of Route 222. From Wakefield, Along Peach Bottom Rd., Fulton Twp., Lanc Co., Pa. Owner, Mrs. Mervin (Fannie) Beller. Dffenbach's Auct.

TUES. SEPT. 15 - 2PM Annual Fall Craft Auction At Kutztown Produce Auction, Inc.

TUES. SEPT 15 - 7PM, Real Estate Located Along Rt. 322 Midway Between Ephrata & Hinkletown Owner, Paul W & Reba M Weaver. Nevin Martin & Sons, Auct

TUES. SEPT. 15 - 7:45PM, Feeder Cattle Sale. Westminster Livestock Auction

TUES SEPT 15 - 7:45PM, Feeder Cattle Fall Round-Up Sale Westminster Livestock Auction.

WED SEPT. 16 - 4:30PM,

Antiques, Tools, Manuals, Books, Car Accessories, Lanterns & Globes. Located At The Lisburn Comm Fire Co., 1800 Main St., Lisburn, Pa If Traveling On I-83 Use Exit #18, Take Rt. 114 West For 5 Miles Or Traveling On Rt. 15 Use The Bowmansdale Exit, Take Rt. 114 East For 6 Miles To Fire House. Signs Posted. Owner, Bette Geiling. Little Ice Eichelberger, Auct.

WED. SEPT. 16 - 7:30PM, Dairy Sale. Located Four States Livestock Sales, Hagerstown, Md

WED SEPT. 16 & THURS SEPT 17 - Large two day sale of farm equip., etc. at Marion, Pa. Marion Auction Service, managbers, 5174 Horst Road, Chambersburg, PA 17201.



RD 4, Box 4153-A
Fleetwood, PA 19522
215-683-7161
Auct. 000073-AH

HAY & STRAW AUCTION

Open Every Saturday Starting Saturday, Sept. 12th At Our New Time Of 9:00 AM,
Selling Hay, Straw, Grains, Firewood and More

PUBLIC AUCTION 38.75 ACRE FARMETTE SATURDAY, OCTOBER 3, 1992

Auction Time - 11:00 A.M.
LOCATED at 235 Peartown Road, Reinholds, PA.
DIRECTIONS: From Ephrata take Route 272 North to Route 897 junction. Take Route 897 North through Reinholds & Blainsport, turn right onto Peartown Road, 1 mile to farm on left. West Cocalico Township, Lancaster County, PA.



2 1/2 STORY FRAME HOME

With 3 bedrooms, full bath, eat-in kitchen, living room, family room, attic, & basement area. Longwood oil or wood hot air furnace.

LARGE BANK BARN

With sandstone gables; would make a terrific horse barn. * Mature Shade * Well * Some Tillable Land * Stream * On Lot Sewer * Pasture & Woodland.

NOTE: This property is in a very private and secluded setting, accessible by long, private drive. Ideal property with many possibilities. See this property at OPEN HOUSE: Thursday, September 10, 6:00-8:00 P.M.; Saturday, September 19, 12:00-3:00 P.M. or by appointment. Balance of farm may be seen anytime. For private showing or assistance to obtain financing call Auct. Paul E. Martin 717-733-3511.

TERMS: 10% down day of auction, balance at final settlement on or before January 4, 1993. All herein information is believed to be accurate but is being used for advertising purposes only.

Auction by
VERNON J. & ALLERGRA K. LEININGER
George J. Morgan, Attorney

Professional AUCTIONEERING
PAUL E. MARTIN AUCTION SERVICE
Paul E. Martin Aaron E. Martin
717-733-3511 717-738-4168
Ephrata, PA

PUBLIC AUCTION FARM EQUIPMENT - TRACTORS - ANTIQUES HOUSEHOLD GOODS SATURDAY, SEPTEMBER 12, 1992 8:30 A.M.

LOCATED: 1/2 Mile east of New Bridgeville (York Co.) south of Red Lion (Rt. 74), turn left onto Burkholder Rd., Follow to New Bridgeville. Go straight to York Furnace Rd. and turn left on Douglas Rd., 1st farm on right.

8:30 AM HOUSEHOLD GOODS 8:30 AM

Dry Sink, Dresser, Oak Hoosier Cabinet, Seller Kitchen Cabinet, Wash Stand, Old High Chair, Table, Chairs, Single & Double Beds, Camel Back Trunk, Clothes Tree, Pine Corner Cupboard, Steif Upright Piano, Waterfall Bedroom Suite, Wardrobe, Cedar Chest, Chest of Drawers, Stands, Childs Rocker, Youth Chair, Comando Vanderbilt Train, China Doll, Doll House, Toy Lamb, Butter Churn, Crocks from 1 gal. to 10 gal., Miniature Cedar Chest, Dough Tray, Butcher Bench, Jugs, Pitcher & Bowl Set, Dated Jars, 3 Radios - Silvertone, Sparien, & Crosby; Mirror, Pictures & Frames, Virginia Rose Glassware, Depression Glass, Other Glassware, Doilies, Dresser Scarfs, Linens, Games, Toys, Tins, Sofa, Rocker, Hotpoint Dishwasher, 2 Air Conditioners, and More!

10:00 AM SMALL FARM ITEMS & FARM EQUIPMENT 10:00 AM

Oliver 1550G with Wide Front, 3 pt. & Hyd. Power, Oliver Super 77 - Live PTO, Oliver 56 - Live PTO, New Holland 275 Baler w/Kicker, Int. 990 Haybine, New Idea 324 - 2 Row Pull Type Picker, Oliver Culti for 77 or 66, Int. 3x16 Semi Mtd. Plow, Oliver 2x16 Trailer Plow, Oliver 3x16 - 3 pt. Plow, New Idea Loader, Oliver Loader, New Idea Snow Bucket, Smoker 28' Elevator, Husker 3 pt. Sprayer, Brady Stalk Chopper, Portable Elevator, New Idea 12A Spreader, 2 Flat Hay Wagons, J&M Gravity Bin & Wagon, Oliver Hay Rake, Spring Harrow, Disc Harrow, Cultipacker, Farm Trailer, Hay Tedder, Pacer Transfer Pump, Tobacco Hoers, Platform Scales, 3 pt. Wood Splitter, Wheelbarrow, 2 Hole Hog Feeder, Garber Power Seeder, Endless Belts, Heat House for Oliver, Tobacco Lathe & Baler, 1 Hole Corn Sheller, Gates, Wire, Chicken Waterers & Feeders, Liberty Wood Stove, Walking Plow, Weeder, Oliver Semi Mtd. Mower, Gehl Hammermill, Seed Cleaner, Double Laddeers, Hershey 2 Row Planter, Oliver Mtd. 2 Row Planter, Butcher Kettle & Ring, Electric Brooder, Tobacco Ladders, Milk Can, Hay Fork, Grain Cradle, Block & Fall, 300 gal. Gas Tank w/Electric Pump, 2 Wooden Tubs, Rabbit Hutch, Air Compressor, Bench Grinder, Battery Charger, Electric Cords, Knife Sharpener, Milkers, Assortment of Hand Tools for Farm & Garden and Other Items of Interest.

TERMS: CASH OR GOOD CHECK.
Seller:

Estate of
HAROLD E. DOUGLAS
Executors: Lee Douglas
Jane E. Bacon 717-927-6118

Auction Conducted For:
Rentzel's Auction Service
Blaine & Nevin Rentzel
Emigsville, PA
717-764-6412
PA Lic. #761 & #2483

REAL ESTATE AUCTION MODERN 2 STORY, PLUS 3 ACRES ORCHARD & STREAM

FRI. EVE., SEPT. 11 @ 6:00 P.M.

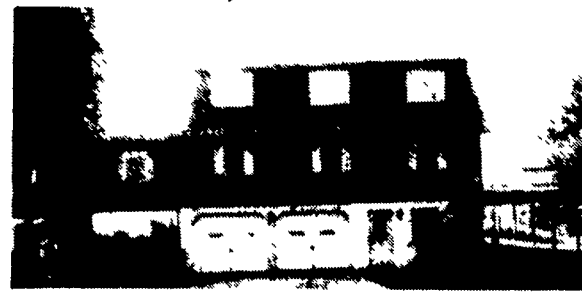

Location 2 miles South of Schaefferstown, Lebanon Co., PA Along Rt. 501, 4 miles N. of Brickerville on 501.

Beautiful 2 story house about 9 yrs. old. Plenty of space. Downstairs has comb/kit, living rm, full bath, 2 bedrooms, upstairs has full bath & 2 bedrooms, 2 car garage under house, own well & septic, road frontage, very desirable home. For appt. call owner (717) 949-3114 or auctioneer @ (717) 933-5736.

TERMS: 10% down day of sale, bal. in 45 days or less.

Auction for
EDWARD & LINDA STAUFFER
Esq. Stelner, Sandoe, Cooper

Auctioneer:
Dwight D. Miller #2414
(717) 933-5736

Note: This is a real gem of a property, quiet area & good country living.



PUBLIC SALE SATURDAY, SEPT. 5th, 1992

Time: 9:00 A.M.

Farm Machinery, Tools, Household Goods, Antiques, Etc.

Location: Sale will be held approx. (13) miles north of Carlisle, or (1 1/2) miles south of Landsburg, along Rt. #74. (Watch for sale signs).

Note: Sale will be held in tent, rain or shine, Bring your own chair.

Farm Machinery and Tools

J.D. 4440 tractor w/2146 hrs., Quadrange transmission, air conditioned cab, etc. (tractor is in the manner of new and loaded); J.D. 2440 w/2135 hrs., complete w/a J.D. #145 loader w/both buckets; J.D. 4020 w/5480 hrs. (good shape); Case 18-B skid loader w/dirt and fork buckets (low hrs.); J.D. #8300 18 D.D. grain drill (like new); J.D. #7000 cornplanter (38" row and good shape); Brillion 12' Vibra Shank Harrow; Brillion 10' soil builder coulter chisel plow (like new); N.H. #469 haybine; N.H. #353 grinder/mixer (excellent shape); N.I. #353 tandem axle manure spreader; J.D. #1250 4 bottom, 18", 3 pt. plows; Brillion 12' cultimulcher; N.H. #255 hay rake; J.D. #336 baler w/kicker; M.F. #300 self propelled combine w/11' grain head (good shape); J.D. 1008, 10' rotary cutter; Oliver disk; (3) pipe rack hay wagons w/J.D. running gears (2-16' & 1-18'); (2) steel bin wagons w/J.D. running gear; flatbed dump wagon; 10' Brillion seeder (like new); new Gehl #160 disk mower (7' cut); 500 gallon field sprayer; 34' Little Giant elevator (2 yrs. old); Badger blower; Fidelity Electric, 25,000 watt alternator on wheels (good); 3 pt. post hole digger; 3 pt. post driver; 3 pt. scraper blade; H.D. wood splitter; Forney 180 amp welder; H.D. welding table; Oxygen/Acetylene outfit w/papers; good anvil; J.D. rototiller; (2) feed carts; J.D. 50V chain saw; steel table; pipe vise; cutter & dies; log chains (one extra large); good 5 hp 230v motor; new sump pump & hose; hydraulic jacks; taps & dies; Skil 7" disk sander; Cummins bench grinder; good J.D. 1/4" drive socket set; 10"x6' parts & tool cabinet; chain hoist; tarps (36'x8'); grinder on stand; good 2-man crosscut saw; single trees; forks, shovels, digging iron, hand tools (some old), screws, nuts, bolts, junk pile and (3) flatbed wagons of misc. items found around the farm. (Note: Most of the above equipment has been kept out of the weather and is in good shape!)

Hay, Ear Corn, Butcher Equipt., Guns, Etc.

(76) round bales of Brome & alfalfa (1st cutting); (23) round bales of pure alfalfa; (560) square bales of Brome & alfalfa; approx. 12 ton of ear corn; some alfalfa seed; (3) bales of baling twine; many chicken feeders & nests; Enterprise #32 meat grinder on board; Globe commercial electric meat slicer; small hand meat slicer; large lard press; iron kettle & (3) 3 fts.; meat fork & laddle; dipper; scrapple pans; meat hooks & bench; new, still in box, Rem M#7600 in 30-06 cal.; Rem. M#1100 12 ga. shotgun; Marlin M#783 22 mag; Marlin 35 cal. lever-action rifle; 6-gun walnut guncase; reloading equipment (powder, primers, bullets, etc.); portable game call; (50) 4"x4"x7' long locust posts.

Antiques & Household Goods

Approx. (220) old comic books (40's & 50's); old toys (metal trucks); large & small crocks; slaw cutter; high chair; blankets & comforters; rocking chair; (2) recliners; davenport; roll-a-way bed; (2) metal wardrobes; spring & mattress; lawn chairs; small electric appliances; lots of blue canning jars; few dishes, pots & pans, etc.

Terms: Cash or approved checks, no out-of-state checks. I.D. required for bidder's number. Not responsible for accidents. Lunch stand reserved. Good sale, plan to attend!

MR. & MRS. JOHN NACE, Owners
Phone 789-3480

Ed Shull, Auctioneer, Lic. #1935
Phone 789-4100