

# 4-H'ers Make Quilts For At-Risk Babies



York County 4-H seamstress Angle Whitcraft concentrates on stitching crayoned fabric squares with bright cotton strips for donation to HIV-positive and drug/alcohol-syndrome babies.

**JOYCE BUPP**  
York Co. Correspondent

YORK (York Co.) — Sewing project members of the York County 4-H have been busy practicing their ABC's.

They also did a little coloring before the project was sewn up.

Participants in the recent county fashion revue each took a little time off during the day's competition and judging to design a colorful picture on a cotton square. Rainbows, flowers, teddy bears and a variety of other designs were further personalized with each artist's signature, and the fabric-crayon color set with hot irons.

Then, as part of the county's 4-H Fair activities, several of the 4-H seamstresses joined adult volunteers on July 25 to stitch the fabric pictures into baby quilts.

The finished, colorful small

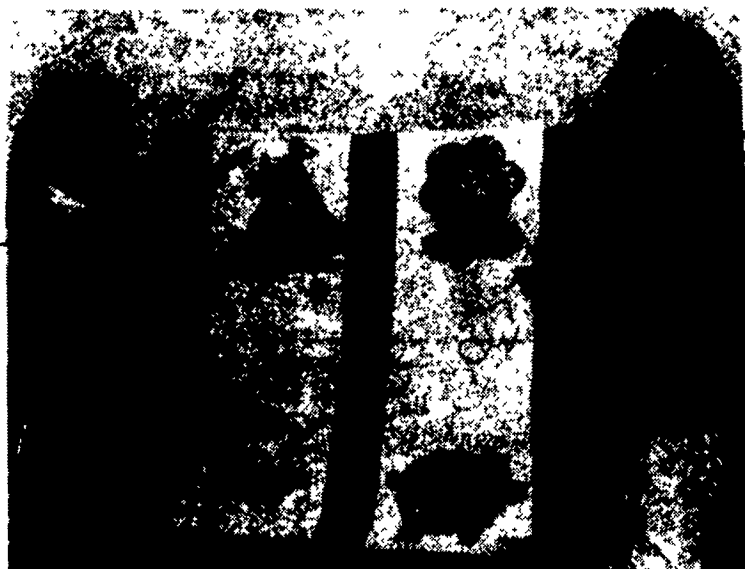

Rachael Price, left, and Cindy Dehoff, left, admire one of the finished crib quilts made by York 4-H members and the York County Sewing Chapter.

quilts are for the At-risk Baby Crib (ABC) Quilt Project, a nationwide effort of volunteer

seamstresses helping HIV-positive babies and babies born with drug and/or alcohol-related problems.

"These quilts will be donated to hospitals, drug counseling centers, foster home services," explains Ronnie Beaman, ABC project chairman for the York County Sewing Chapter. "Every year the chapter tries to do something with the 4-H members; this year we're doing crib quilts."

Sewing chapter and 4-H member volunteers gathered in Horticulture Hall at the York Fairgrounds, portable sewing machines in hand, to join the squares with bright cotton strips and borders. Using six squares per quilt, including squares commemorating York County crayoned by a chapter volunteer, the joint effort produced eight lightweight coverlets for use as needed by local agencies.

According to Beaman, some 55,000 infant quilts have been made and donated nationwide in the four years that the ABC Quilt Program has been in existence. The project with the 4-H members marked the first time that the York Sewing Chapter has participated in the national effort. Quilts are distributed locally, and any excess ones shared with surrounding counties as needed.

Development of the ABC Quilt Program, Beaman added, is detailed in the book "Kids Making Quilts For Kids." Chapter members plan to display one of the quilts during an upcoming promotion for the book at Dalton's Bookstore in the York Galleria Mall.

## L.H. RISSLER - TMR MIXERS

### STATIONARY MIXERS

### MOBILE TMR FEED CART

**FREE Heavy Duty Stainless Steel Pin Chain If Order Is Placed By Sept. 15, 1992.**

**\$200<sup>00</sup> OFF LIST PRICE Or FREE Electric Start While Supply**  
Order Must Be Placed Lasts - Before Sept. 15, 1992.

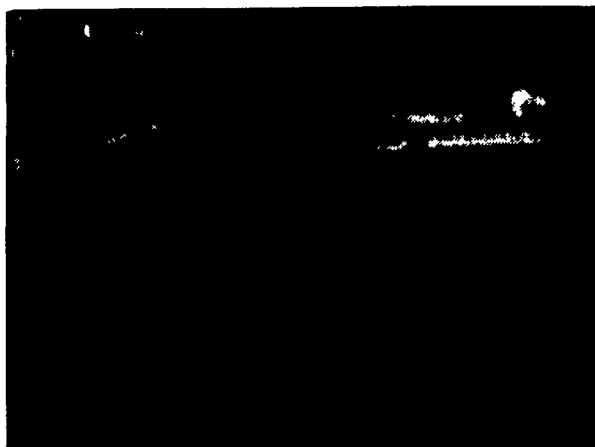

- 11 Sizes To Choose From And 7 Sizes Hay Processing

#### STANDARD FEATURES

- Open Top-Easy Filling
- Magnets On Discharge Chute
- Stainless Steel Floor And Auger Trough

- Power Steering With Joystick
- 7.9 Kawasaki With 2 Year Warranty
- No Moving Parts In Drive Train
- 5 Year Warranty On Box
- Magnets On Discharge Chute
- 8 Models For Your Convenience



**OPTIONS:** Hay Knives For Alfalfa Mixing Front Discharge For Feed Bunks, 8 Other Options To Choose From

**Call Your Local Dealer For A Free Color Brochure!**

SEE OUR DEALERS DISPLAY AT AG PROGRESS DAYS, AUG. 18, 19, 20 - LOC. W. 5th ST.

#### CALL OR VISIT ONE OF OUR AUTHORIZED DEALERS

**BADGERS AGRI. SER. VICE**  
BRIAN BADGER  
125 Orchard Rd.  
Dillsburg, PA 17019  
717-432-8377  
York Co.

**COLUMBIA CROSSROADS EQ.**  
RD 2 Box 62  
Columbia Crossroads,  
PA 16914  
717-297-2991  
Bradford Co.

**HESS EQ. SALES & SERVICE**  
RD 3 Box 100 C  
Millburg, PA 17844  
717-966-2720  
Union Co.

**JOE MARKOVITCH**  
RD 3 Box 357  
Montrose, PA 18801  
717-278-3637

**ORNDORF FARM SERVICE**  
Box 514 B  
Howard, PA 16841  
814-625-2808

**WILLIAM ROMBERGER**  
RD 1 Box 61  
Pitman, PA 17964  
717-648-2081

**R.L. BAUGHMAN & SONS BARN EQ.**  
Rt. 30 East  
Townville, PA 16360  
814-967-4115  
Crawford Co.

**219 DAIRY SUPPLY**  
RD 4  
Berlin, PA 15530  
814-445-6842  
Somerset Co.

**HOUGHTALINGS GARAGE**  
RD 2 Box 39  
Middlebury Center, PA 16935  
717-376-2525  
Tioga Co.

**McMILLEN BROS.**  
RD 1 Box 134  
Loydsville, PA 17047  
717-789-3961

**PRESTON DAIRY EQ.**  
RD 1 Box 523  
Brockway, PA 15824  
814-371-5373  
Jefferson Co.

**SHERMAN FARM SERVICE**  
10545 Knapp Rd.  
Ablon, PA 16401  
814-756-4143

**C & C EQUIPMENT CO.**  
Box 41  
Ellwood City, PA 16117  
412-752-8871  
Law. & Beaver Co.

**ART DETWEILER**  
Box 84  
Danboro, PA 18016  
215-348-3117

**JOHN JONES**  
114 N. Locust Point Rd.  
Mechanicburg, PA 17055  
717-786-8582

**McDOWELL FARM EQ.**  
RD 1  
Grove City, PA 16127  
814-786-7955

**PRINGLE FEED STORE INC.**  
29 Franklin St.  
Greenville, PA 16125  
412-588-7050

**R.E. SMELTZER**  
130 Sycamore Dr.  
State College, PA 16801  
814-238-8275

**CEDAR CREST EQ.**  
608 East Evergreen Rd.  
Lebanon, PA 17402  
717-297-6800  
Lebanon Co.

**FRANKLIN FARM SERVICE**  
RD 2 Box 153 C  
Laceyville, PA 18623  
717-869-2407

**MARTIN EQ.**  
Box 219  
Falling Spring Rd.  
Chambersburg, PA 17201  
717-263-3806  
Franklin Co.

**MENDENHALL DAIRY SUPPLY**  
RD 4 Box 37  
Brookville, PA 15825  
807-735-9856

**RANCKS FARM EQ.**  
RD 2 Box 164  
Lewistown, PA 17004  
717-899-7543

**HARRY TROOP**  
RD 1 Box 158  
Cochranville, PA 37742  
215-593-8731

**DONALD NISBLEY**  
45 Lancaster Pike  
Willow Street, PA 17584  
717-786-7654

**ED RISSLER MFG.**  
RD 1 Box 197 Hwy. 869  
New Enterprise, PA 16664  
814-766-2246  
Bedford & Blair Co.

**TOM ZARTMAN**  
820 Hilltop Rd.  
Ephrata, PA 17522  
717-733-1060

**IVAN ZOOK & SONS**  
HCR 81 Box 65  
Belleville, PA 17004  
717-935-2158

**I.H. RISSLER MFG.**

448 Orchard Rd.  
Mohnton, PA 19540-9422

**215-484-0551**

## Hand Wash Or Machine Wash?

Some garment care labels suggest hand washing instead of machine washing. This care instruction is usually given because the garment cannot hold up under excessive rubbing or agitation. Each machine washing on the gentle cycle may be too much agitation for the garment. When hand washing instructions are recommended, the garment should be washed without twisting, wringing, or agitation. It should be gently squeezed by hand to remove any excess moisture and laid flat to dry.

