



Phila. Fruit Market

PHILADELPHIA
Prices as of 29-JUL-92

CLEAR 45-80 (CORRECTION: DATE & WEATHER) CITRUS FRUITS ---
GRAPEFRUIT: MARKET STEADY ctns CA Red 23s 12.50 27s 13.50 32s 13.50-14.00 mos 14.00 36s 13.00-13.50 40s 13.00 48s 12.50 fair qual 40s 10.50 ---
LEMONS: MARKET STEADY ctns CA 95s 21.50 115s 21.50-22.00 140s 23.00-24.00 165-200s 25.00 fair qual 95s 15.00-15.50 mos 15.00 115s 16.00 140s 17.00-18.00 mos 17.00-17.50 165s 19.00-20.00 ---
LIMES: MARKET STEADY 10-lb ctns FL Persian Seedless 42s 2.50-3.00 48-63s 2.50-3.50 mos 2.50-3.00 few 4.00 ---
MISC CITRUS: OFFERINGS INSUFFICIENT TO QUOTE ---
ORANGES: MARKET STEADY ctns CA Valencia 72s 16.00-16.50 88s 13.00-14.00 113s 12.00 fair qual 40-48s 8-8.50 56s 11.00 72-113s 8.00-11.00 AZ Valencia 72-88s 13.00 4/5 bu ctn FL Valencia 64-100s fair cond 10.00-12.00 125s few fair cond 10.00-12.00 ---
TANGELOS: OFFERINGS NONE ---
TANGERINES: OFFERINGS NONE ---
TEMPLES: OFFERINGS NONE
BERRIES ---
BLUEBERRIES: MARKET NJ LOWER, OR STEADY flats 12-1 pt film wrpd bkts NJ med-lge 10.00-12.00 OR US#1 via air med-lge 12.00 CA US#1 flats 12-12 oz film wrpd cups 11.00-12.00 12-8 oz film wrpd cups 7.00 ---
CRANBERRIES: OFFERINGS NONE ---
MISC. BERRIES: fts 12-6 oz film wrpd cups Black Berries OR 12.00-15.00 ---
RASPBERRIES: flats 12-6 oz film wrpd cups US#1 Red CA 15.00-18.00 mos 18.00 one label 21.00 OR 20.00 ---
STRAWBERRIES: MARKET LOWER fts 12 1-pt bkts CA med & med-lge 7.00-10.00 preferred labels 11.00 few 12.00 ord cond 2.00-3.00 1-lyr flat lge with stems ord cond 3.00
MELONS ---
CANTALOUPS: MARKET HIGHER 1/2 ctns CA 12s 9.50-10.00 mos 10.00 15s 9.50-10.00 mos 10.00 fair cond 7.00 ord cond 3.00-5.00 18s 9.00-10.00 mos 10.00 fair cond 6.00-8.00 lge ctn MD 8-12s ord cond 2.00-3.00 per bin 200 count 85.00 flat ctn NJ 7s 4.00 15s 3.00 ---
HONEYDEWS: MARKET LOWER 2/3 ctns CA 4s 6.00-7.00 5s 6.00-7.00 fair appear 5.00 6s 6.00-7.00 mos 6-6.50 few 8.00 fair appear 5.00 8s 6.00-8.00 few 9.00 few appear 5.00 TX 4-5s 5.00 MX 5-8s 6.00 ---
MISC MELONS: 2/3 ctns CA Orange Flesh 6s 7.00-8.00 8s 7.00-8.00 Casaba 5-6s 7.00-8.00 Juan Canary 5-6s 7.00-8.00 Persian 5s 7.00-8.00 6s 7.00-8.00 Santa Claus 4s 7.00-8.00 5-6s 7.00-8.00 ---
WATERMELONS: MARKET STEADY avg weight per melon TX Sangria 27 lb 3.00 NC Crimson Sweet 20-lb fair cond 1.25-1.50 ctn per ctn TX Sangria 3s 12.00
NON-CITRUS FRUITS ---
APPLES: MARKET STEADY CA STORAGE ctns trypk WA WAExFcy Red Delicious 88s 25.00 100s 24.00-25.00 113s 22.00 Golden Delicious 88s 28.00 100s 23.00-25.00 113s 22.00 U.S. ExFcy Red Delicious 88s

19.00-22.00 few 23.00 100s 19.00-21.00 113s and 138s 18.00 Golden Delicious 100s 24.00-25.00 WAExFcy Red Delicious 100-113s 19.00-20.00 NEW CROP ctns trypk AG Granny Smith 100s 17.00-18.00 SF Granny Smith 90s 22.00 100s 18.50 110s 17.50 ---
APRICOTS: OFFERINGS INSUFFICIENT TO QUOTE ---
AVOCADOS: MARKET STEADY FL flat ctn green skin variety 10-14s 6.00-7.00 2-lyr 32s 11.00-12.00 CA 2-lyr ctn Hass 48s 36.00-38.00 mos 38.00 fair qual 32.00 ---
BANANAS: ctns ZZ 13.50 film wrpd 12.00-13.50 fair qual 11.00-12.00 ctns institutional pk ZZ petite 12.00 ---
CHERRIES: WA 18-lb ctn Ranier No sz or grade mark fair cond 8.00-10.00 ---
FRUITS OTHER: FIGS CA 1-lyr flats Calymra via air 28s and 35s 10.00-12.00 fair cond loas 8.00 40s 10.00 flats 12-1/2 pt mesh wrpd cups Black Mission 18.00
APPLE PEARS CA 1-lyr ctn Shinsaki 16-18s 14.00 20s 12.00 ---
GRAPES: MARKET STEADY lugs 23-lb CA Thompson Seedless 14.00-16.00 mos 14.00-15.00 some 13.00 preferred labels 17.50-18.00 Perlette ord cond 3.00-5.00 Flame Seedless 13.00-15.00 mos 13.00-14.00 some 16.00 one label 17.50 Black Seedless 17.00-18.00 Exotic 13.00-16.00 22-lb lugs Thompson Seedless ord cond 3.00-5.00 20-21lb lugs film bags Thompson Seedless 12.00-14.00 mos 13.00 ord cond 4.00 poor cond 1.00 sml 11.00-11.50 very sml 8.00-9.00 Flame Seedless 12.00-13.00 some loas 11.00 fair cond 6.00 Black Seedless 14.00 ---
KIWIFRUIT: MARKET STEADY fts 1 lyr NZ 36s 9.50 39s 8-8.50 CL 39s 6.50 42s 6.00 46s 5.00-5.50 ---
MANGOES: MARKET ABOUT STEADY ctns 1-lyr MX Tommy Atkins 10-14s 6.00-6.50 ---
NECTARINES: MARKET ABOUT STEADY 25 lb ctns lse CA California Well Ma-tured Summer Grand 64 sz 12.00 72 sz 11.00 80-84 sz 10.00 Fantasia 56 sz 12.00 64-72 sz 10.00-11.00 80 sz 9.00 Late Legrand 64 sz 10.50 72 sz 13.00 84 sz 10.00 Summer Bright 56 sz 12.00 60 sz 11.00 70 sz 10.00 80 sz 9.00 July Red 64sz 12.00 72 sz 10.00 80 sz 9.00 Royal grand 56 sz 12.00 Alshir Red 72 sz 11.00 July Red 72 sz 10.00-12.00 2-lyr ctn CA Well Mature Summer Bright 42s 12.00-13.00 48-50s 11.00 July Red 48-50s 13.50 ---
PAPAYA: NO SALES REPORTED ---
PEACHES: MARKET SC LOWER, CA ABOUT STEADY 38-lb ctn US#1 Extra SC Jefferson 2-1/2" & up 18.00 2-1/4" - 2-1/2" 14.00 NJ no grd marked Early Red Haven 2-1/2" & up 16.00 Red Haven 2-1/2" & up 14.00 2-1/4" & up 12.00 25-lb ctn CA CA Well Matured Elegant Lady 64 sz 10.00-11.00 Red Top 64 sz 9.00-10.00 some 8.00 2-lyr ctn CA CA well matured Flamecrest 48-50s 11.50 Flavorcrest 48-50s 10.00-11.00 Elegant Lady 42s 11.50-12.00 O'Henry 48-50s 10.00-11.00 Summer Lady 36s 12.00-13.00 40-42s 12.00 48-50s 12.00 ---
PEARS: MARKET STEADY 36-lb ctn CA US#1 Bartlett 90 sz 24.00 110 sz 20.00 120 sz 18.00-19.00 135 sz 15.50 40 lb ctns/boxes AG Packham Triumph 70s 16.00-18.00 80-100s 18.00 Chile Bosc 120s fair cond 7.00-8.00 AU Bosc 120s fair cond 8.00-10.00 ---

PERSIMMONS: OFFERINGS INSUFFICIENT TO QUOTE ---
PINEAPPLES: HAWAII ctn via air 6s 12.00 2-lyr HD 12-16s fair qual 10.00 ---
PLUMS: MARKET STEADY 28-lb ctns lse CA Friar 2x2x3 sz 13.00 2x3 sz 12.00-14.00 mos 12.00-13.00 fair cond 10.00 2x3x3 sz 11.00-13.00 3x3 sz 10.00-11.00 2x3x4 sz 10.00-11.00 mos 10.00 3x4 sz 9.00-10.00 mos 9.00 Laroda 3x4x4 sz 12.00 Simka 3x3 sz 15.00 2x3x4 sz 12.00-14.00 3x4 sz

13.00 Simka Rosa 3x4x4 sz 12.00 Grand Rosa 2x3 sz 16.00 2x3x3 sz 15.00-15.50 3x3 sz 15.00-15.50 2x3x4 sz 12.00 3x4x4 sz 10.00-11.00 Royal Diamond 2x3 sz 16.00 2x3x3 sz 15.00-15.50 3x3 sz 13.00-15.50 2x3x4 sz & 3x4 sz 13.00 3x4x4 sz 10.00-11.00 Nubiana 3x4x4 sz 12.00 ---
POMEGRANATES: OFFERINGS NONE ---
PRUNES: OFFERINGS NONE

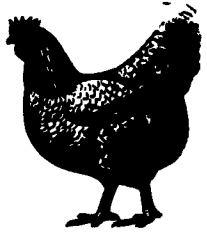

How Many Bankers Know As Much About Farming As They Know About Finances?

At Bank of Lancaster County, one of our senior vice presidents not only helps run our bank, he also runs a successful Lancaster County farm. That's the kind of expertise and understanding you'll find from top to bottom at Bank of Lancaster County.

For more than 125 years, we've been helping our area's farmers with their banking needs. Like loans for machinery, livestock, construction, mortgages or operating expenses. Why not give Bob Badger of our Agricultural Loan Division a call at (717) 397-7941? We know all about farm financing, because we know farming.

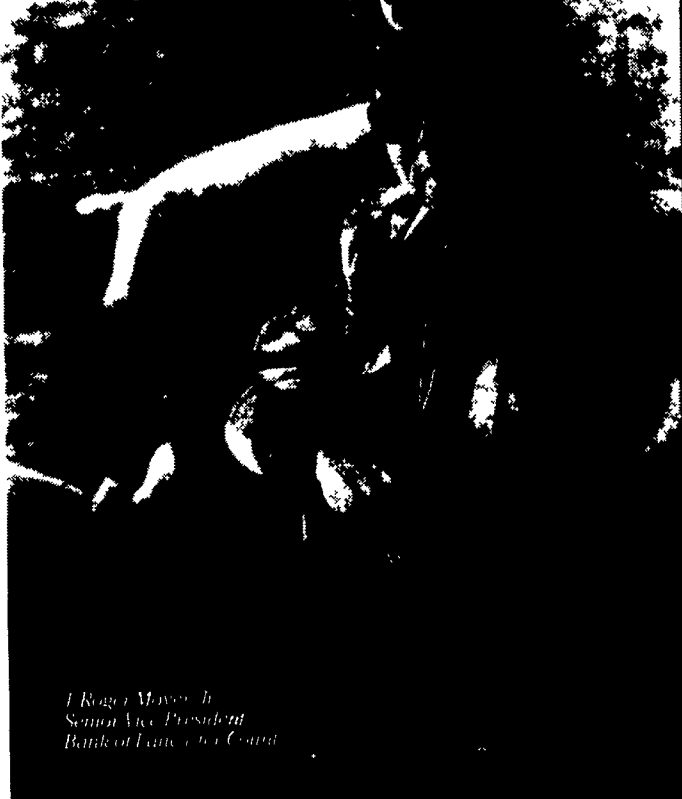

Member FDIC An equal opportunity lender
© 1992 Bank of Lancaster County N.A.

FORD NEW HOLLAND ELECTRIC TRAIN OFFER LIMITED EDITION

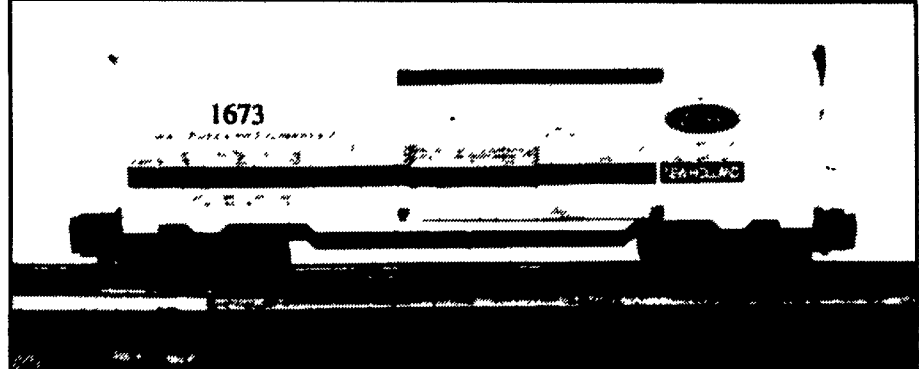

THIS IS THE FIRST CAR OF A FORD NEW HOLLAND ELECTRIC TRAIN SET. WE PLAN TO OFFER A NEW CAR APPROXIMATELY ONCE A YEAR.

- 0/027 GAUGE (9/16" LONG x 3" HIGH)
- WHITE WITH RED & BLUE FORD LOGO
- READY TO RUN
- DIE CAST WHEELS
- OPERATING KNUCKLE CONNECTOR
- HIGHLY DETAILED
- HIGHEST QUALITY
- MANUFACTURED BY K-LINE

THIS CAR IS LIMITED TO THE NUMBER OF ORDERS. NO MORE THAN 5000 WILL BE MADE. CARS WILL SHIP 4 TO 6 MONTHS AFTER ORDERING.

PLEASE REPLY PROMPTLY • LIMITED TIME OFFER

ORDER FORM	BOXCAR(S) @ \$30.00 EACH _____	
	SUBTOTAL _____	
	PA SALES TAX @ \$1.80 EACH _____	
	SHIPPING & HANDLING @ \$5.00 EACH _____	
	TOTAL _____	
	LESS DEPOSIT (NON-REFUNDABLE) OF \$15.00 PER CAR _____	
	BALANCE WILL BE BILLED BEFORE SHIPPING _____	
	PLEASE PRINT	
NAME _____	MAKE CHECKS PAYABLE TO: PAUL GOOD 717 NEW STREET AKRON, PA 17501 PHONE: (717) 859-1673 (EVENINGS) FAX: (717) 859-1673	
ADDRESS _____		
CITY _____ STATE _____ ZIP _____		
ARE YOU INTERESTED IN THE NEXT CAR IN THE SERIES? YES <input type="checkbox"/> NO <input type="checkbox"/>		

NOTICE

ATTENTION STOCKHOLDERS:

The Board of Directors of NORTHAMPTON FARM BUREAU COOPERATIVE ASSOCIATION have voted to cash in the 1963, 1962 and 1962p Series Revolving Fund Certificates. ALL 1963, 1962 and 1962p series will be cashed in, beginning August 1, 1992. If you have 1963, 1962 or 1962p Revolving Fund Certificates, please sign the back and return them to our office at your earliest convenience. You will receive cash for them, or you may add to them and purchase additional interest bearing stock.

Northampton Farm Bureau Cooperative Association
 Board of Directors
 300 Bushkill Street, Tatamy, Pa. 18085
(215) 258-2871
 Roger Wolfe, Secretary