

**Southern Maryland
Regional Farmers' Market**
P.O. Box 144, Cheltenham, Md. 20623
July 13-17, 1992

Item	Commodity	Total Quantity	Low Price	High Price	Average Price
5	Beans, green - 1 bu*	65.00	3.00	11.50	7.05
7	Beans, other	30.00	1.00	9.00	3.74
12	Cabbage, White- 1 3/4 bu*	14.00	1.75	3.75	2.34
13	Cabbage, other	13.00	2.00	8.00	2.85
18	Cucumber, 1 1/9 bu*- sml*	5.00	4.00	6.75	5.70
19	Cucumber, 1 1/9 bu*- med*	71.00	1.75	11.00	6.60
20	Cucumber, 1 1/9 bu*- lge*	16.00	5.00	7.50	5.63
21	Cucumber, other	31.00	2.00	7.00	3.50
25	Cucumber, 1/2 bu*- sml*	6.00	5.00	7.00	5.83
26	Cucumber, 1/2 bu*- med*	21.00	2.00	4.00	3.14
27	Cucumber, 1/2 bu*- lge*	6.00	3.00	5.50	4.17
30	Eggplant, 1 1/9 bu*	29.00	2.50	8.00	6.29
31	Eggplant, other	10.00	3.50	8.00	5.75
55	Onions, spring	10.00	4.50	8.50	6.90
66	Peas, snow - 1/2 bu.*	1.00	2.50	2.50	2.50
70	Peppers, gm-med* - 1 1/9 bu*	15.00	3.50	8.00	5.58
71	Peppers, gm-lge* - 1 1/9 bu*	20.00	6.50	12.50	9.53
72	Peppers, gm-xlge*-1 1/9 bu	19.00	6.00	11.00	9.16
79	Peppers, hot hung, wax - 1/2 bu.	7.00	3.00	7.00	4.14
80	Peppers, jalapeno - 1/2 bu.*	1.00	8.00	8.00	8.00
81	Peppers, sweet banana-1/2 bu.	6.00	2.00	4.00	2.83
84	Peppers, specialty - other	2.00	5.00	5.50	5.25
85	Potatoes, red- 1/2 bu*	1.00	6.50	6.50	6.50
87	Potatoes, white - 1/2 bu.*	15.00	3.00	6.50	5.80
88	Potatoes, white- 1 bu*/50 lb	30.00	4.00	10.50	7.48
89	Potatoes, other	4.00	6.00	10.00	8.00
106	Red Beets	31.00	3.75	11.50	6.05
111	Squash, pat pan-1/2 bu* bx.	14.00	1.50	8.00	4.32
112	Squash, yel strnk- 1/2 bu*	101.00	0.25	8.50	2.30
113	Squash, gm zuch- 1/2 bu* bx.	31.00	1.00	7.75	3.30
125	Corn, bulk by doz*	2925.00	0.25	1.60	0.89

135	Tomatoes, sml- 25 lb. bx	5.00	3.50	3.50	3.50
136	Tomatoes, med- 25 lb. bx	370.00	3.50	15.00	8.07
137	Tomatoes, lge- 25 lb. bx	204.00	3.25	15.00	7.59
139	Tomatoes, cherry-12 pnt. flt	9.00	6.50	7.00	6.89
141	Tomatoes, other	65.00	1.50	23.00	14.42
150	Cantaloupes, bulk - sml*	85.00	0.20	0.20	0.20
151	Cantaloupes, bulk - med.*	888.00	0.45	12.00	1.08
152	Cantaloupes, bulk - lge.*	1007.00	0.55	10.00	1.12
154	Cantaloupes, other	5.00	5.00	5.00	5.00
167	Watermelon, crimson- blk lge.	166.00	2.00	3.50	2.60
171	Watermelon, jubilee-blk. lge.	100.00	3.00	3.00	3.00
205	Blackberry, 12 pt. flts	19.00	1.50	2.00	1.71
206	Blueberry, 12 pt. flts	3.00	16.00	16.00	16.00
210	Berries, other	18.00	1.75	1.75	1.75
212	Cherries	1.00	17.00	17.00	17.00
215	Nectarines, sml* - 1/2 bu.*	20.00	5.50	5.50	5.50
220	Peaches, sml*- 1/2 bu*	116.00	5.00	7.50	6.13
223	Peaches, other	75.00	3.00	4.00	3.75
229	Plums, other	24.00	0.50	0.70	0.70
261	Flowers, cut & dried, other	12.00	1.00	1.75	1.50
282	Nursery- pots- evergreen	20.00	1.00	11.00	4.80
Totals:		6762.00			

**NJ Fruit
BRIDGETON
7/22/92**

Cloudy 68-82. ---SOUTH NEW JERSEY BLUEBERRIES DEMAND GOOD AT LOWER PRICES. MARKET LOWER. Mostly Bluecrop variety. Flts 12-1 pint film-wrapped cups. large 12.00-13.00 mostly 12.00.

**Leinbach's Shippensburg
Produce Auction**

(717)532-5511
Shippensburg, PA
Average Prices Of #1 Produce
July 16-21
Open 10 a.m. Mon.-Sat.
Report Supplied by Auction
APPLES: 2.50-5.00 1/4 BU.

Lancaster Farming, Saturday, July 25, 1992-A15

APRICOTS: 10.00-16.00 8 QT. FLAT.
BEANS (GREEN): 2.50-8.50 1/4 BU.,
YELLOW 5.00-8.00 1/4 BU.
BLUEBERRIES: 10.00-17.00 12 PT. FLAT.
CANTALOPES: .50-1.25 EACH.
CABBAGE: 3.00-4.50 50 LBS.
CAULIFLOWER: .50-1.15 HEAD.
CHERRIES (SWEET): 6.00-10.00 8 QT FLAT (SOUR) 6.50-8.00 8 QT. FLAT.
CORN: WHITE AND YELLOW 1.25-2.35 DOZ.
CUCUMBERS: 2.00-4.00 1/4 BU.
MUMS: 1.75-2.25 EACH.
NECTARINES: 4.00-7.00 1/4 BU.
PATTYPANS: 1.00-4.50 1/4 BU.
PEPPERS (GREEN): MEDIUM 8.00-11.00 1 1/9 BU., LARGE 10.00-13.50 1 1/9 BU.
PEACHES: WHITE AND YELLOW 3.00-7.50 1/4 BU.
PICKLES: LARGE TO SMALL 2.00-12.00 1/4 BU.
POTATOES: #1 50 LBS. 4.50-6.00, RED AND WHITE 2.50-5.50 1/4 BU.
RASPBERRIES: RED AND BLACK 12.00-20.00 12 PINTS.
SQUASH (YELLOW): 1.00-4.00 1/4 BU.
TOMATOES: MEDIUM 8.00-22.00 25 LBS., LARGE 10.00-25.00 25 LBS.
WATERMELONS: SMALL TO LGE. 1.50-3.25 EACH; SUGAR BABIES .75-1.25 EACH.
ZUCCHINI: YELLOW AND GREEN 1.00-4.00 1/4 BU.
FLOWERS: HANGING BASKETS 5.00-15.00 EACH.
SALE DAYS ARE MONDAY-SATURDAY, 10 A.M.

DO YOU NEED MORE FARM INCOME?

Plan For Your Future! Opportunities Exist For Qualified Farm Owners To Build New Hog Operations From 200-1200 Sow Feeder Pig Operations And 1000-3000 Head Finishing Floors.

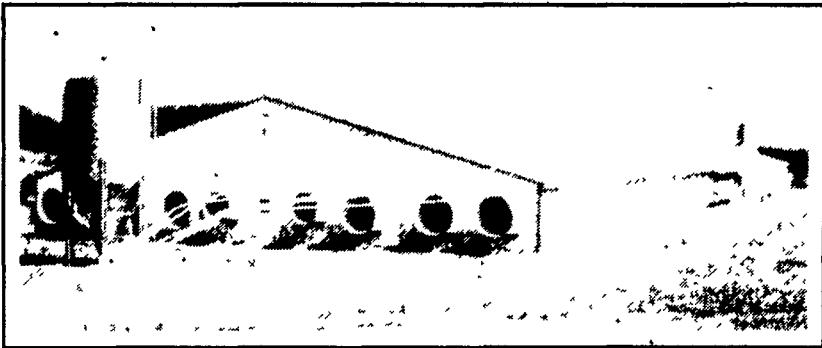

**700 Sow
Feeder
Pig Unit**

**3000
Head
Finishing
Floor**

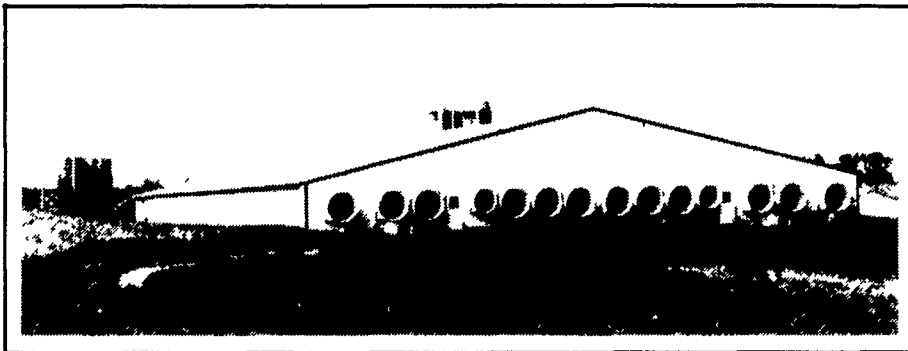

TRI-COUNTY Is In Business To Provide All Your Confinement System Needs Including Total Construction Packages, Renovation Of Existing Facilities, And Reliable On-Farm Service. Our Professional Staff Can Assist You In Planning Financing And In Building A System Custom Tailored To Your Needs!

QUALITY PRODUCTS FOR TODAY'S PRODUCER

aerotech



Find Out How You Can Save Thousands Of \$

By Specifying An AEROTECH Certified Ventilation System In Your Building.

Fancom

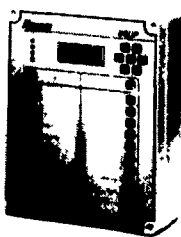

See the New ESU Environmental Computer Along With Feed Weighing And Water Consumption

Capable Of Providing The Information You Require With Proven Reliability.

GSI

Galvanized Bulk Feed Bins And Flex Auger Feed Delivery

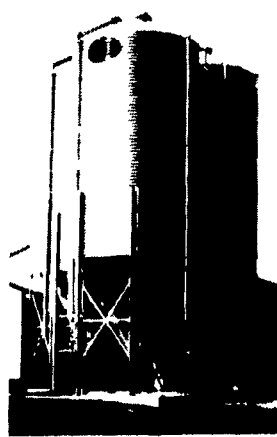

TRI-COUNTY

CONFINEMENT SYSTEMS INC.

608 E. Evergreen Rd., Lebanon, PA 17042

Ph: 717-274-3488

Hours: Mon-Fri 7:00 to 4:30, Sat 8:00 to 12:00

VISA

MasterCard

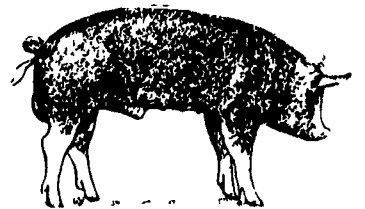

AG LIME

SPREADING - SALES

Hi-Cal or Hi-Mag dry Lime

Payment At Time Of Delivery

250 Mile Radius of Lancaster, PA
(717) 394-0208 OR 1 (800) 724-3277

**LIVESTOCK TRUCKING
WINTER SPRING FARM**

H. Charles and Joan Hoffman
Brodheads ville, PA

Licensed, Bonded and Cargo Insured
Order Buying. Weekly trips to

Leesport, New Holland, Lancaster.

(717) 992-6295

Also down cattle removal.

Don't Forget The Summer
Discount For AG-LIME

June, July & August

HI-CAL - HI-MAG

Lime-A Farmer's Best Investment
1 - Bodco Lagoon Pump, Used A

Few Times, Full Hydraulic Controls
\$6,100.00

**NOLT
SPREADING**
SALES
HAULING

Agricultural Limestone - Liquid Waste

155 East Wood Corner Road
Lititz, Pa 17543

(717) 733-8528

Joseph C. Pepper
Estate Counselor

Jeffrey C. Kitzmiller
Estate Counselor

• Business Insurance • Estate Planning

John Hancock
Financial Services

1000 N Front St., Suite 260
Wormleysburg, PA 17043

(717) 731-6144