

**Kutztown Produce Auction**

Fleetwood, PA  
 July 13-16, 1992  
 9:30 A.M. Mon.-Sat.  
 Report Supplied by Auction  
 CABBAGE: .10-.28 HEAD, 1.50-6.50 BAG.  
 CANTALOUPE: .60-1.40 EACH.  
 CUCUMBERS: 3.00-7.00 1/2 BU.  
 POTATOES: RED 6.75-8.50 50 LBS., 3.00-6.50 1/2 BU.  
 RASPBERRIES: RED 10.00-22.00 FLAT; BLACK 7.00-12.00 FLAT, 16.00-23.00 FLAT.  
 BLUEBERRIES: 8.00-22.00 FLAT.  
 RED BEETS: WITH TOPS 2.50-6.50, 2.50-5.00 1/2 BU.  
 RHUBARB: 4.00-6.00 BU.  
 SQUASH: YELLOW 1.00-4.50 1/2 BU., GREEN .80-4.50 1/2 BU.  
 BEANS: GREEN 1.75-6.50 4 BU., 8.00-12.00 BU., YELLOW 1.75-6.00 1/2 BU.  
 SWEET CORN: 1.50-3.25 DOZ.  
 TOMATOES: GREENHOUSE 7.00-15.00 10 LB. BOX; LOCAL 18.00-32.50 25 LBS.  
 WATERMELON. BLUEBELL 3.60-4.75 EACH.  
 CHERRIES: SOUR 5.50-7.50 FLAT, SWEET 5.00-8.00 FLAT.  
 APPLES: LODI 4.50-5.00 1/2 BU.  
 PEACHES: 5.00-12.00 1/2 BU.  
 GARLIC: 2.00-2.40 LB.  
 CARROTS: WITH TOPS 2.50-6.50 BOX.  
 HAY SALE SAT., JULY 25, 9:30 A.M.  
 FRUIT AND VEGETABLE AUCTION MONDAY-SATURDAY AT 9:30 A.M.

**Mercer Livestock**

Mercer, Pa.  
 Tuesday, July 14, 1992  
 Report Supplied by Auction  
 CATTLE: 207. HIGH CHOICE & PRIME SLAUGHTER STEERS MOSTLY 71.50-74.00, 1 AT 75.00, CHOICE SLAUGHTER STEERS 67.50-72.00, SELECT STEERS 59.50-66.00, SELECT & CHOICE HOLSTEINS 62.00-67.50. SLAUGHTER HEIFERS CHOICE 69.00-73.00, SELECT 61.50-69.00.  
 COWS: BREAKING UTILITY & COMMERCIAL 42.00-47.00, CUTTER AND BONING UTILITY 41.50-50.00, CANNER AND LOW CUTTER 32.00-43.00, SHELLS LOW YIELD 26.50-39.00.

**BULLOCKS:** CHOICE 62.25-68.00, SELECT 54.00-57.50.  
**BULLS:** YG#1 59.50-63.00.  
**CALVES,** 113. CHOICE 180-240 LBS. 90-1.15; GOOD 100-130 LBS. .75-1.00; STANDARD & GOOD 50-90 LBS. 40-.80; HOLSTEIN BULLS 95-110 LBS. 1.45-1.60 #2 80-130 LBS. 1.20-1.40; HOLSTEIN HEIFERS 85-120 LBS. 1.40-1.90. TOP BEEF BULL AT 70 LBS. 1.45. TOP BEEF HEIFER AT 85 LBS. 1.40.  
**HOGS:** 79. BARROWS AND GILTS US#1-2 230-250 LBS. 42.00-44.10; US#1-3 225-240 LBS. 41.75-43.00.  
**SOWS** US#1-3 350-600 LBS. 32.00-36.00.  
**BOARS:** 26.00-35.00.  
**LAMBS:** 78-95 LBS. 54.00-62.00.

**Grantsville Livestock**

Grantsville, Maryland  
 Sat., July 11, 1992  
**HOGS:** TOP BARROWS & GILTS 44.00-46.00; HEAVY BUTCHER 40.50-45.50; LIGHT BUTCHER 38.00-44.00; BUTCHER SOWS 30.00-36.50; FEEDER SHOATS 15.00-38.00.  
**VEAL:** GOOD 90.00-105.00; STANDARD 65.00-85.00; UTILITY 60.00 DOWN, BULL CALVES 120.00-150.00.  
**SHEEP & LAMBS:** GOOD 48.00-50.50; UTILITY 40.00-45.00; SLAUGHTER EWES 15.00-20.00.  
**GOATS:** 15.00-64.00.  
**SLAUGHTER CATTLE:** STEERS, STANDARD 65.00-72.00; UTILITY 62.00-64.00; UTILITY 58.00-60.00.  
**HEIFERS:** GOOD 62.50-68.50; STANDARD 60.00-62.00; UTILITY 50.00-55.00.  
**COWS:** COMMERCIAL 45.00-52.50; UTILITY 42.00-43.50; CANNER & CUTTER 40.00-DOWN.  
**BULLS:** COMM. & GOOD 55.00-63.50; CUTTER AND UTILITY 50.00-52.00.  
**STOCK-FEEDER CATTLE:** GOOD 70.00-85.00; MEDIUM 55.00-65.00.  
**STEER CALVES:** GOOD 80.00-100.00; MEDIUM 65.00-75.00.  
**HEIFER CALVES:** GOOD 70.00-90.00; MEDIUM 55.00-65.00.  
**EGGS:** LARGE .40-.50, MEDIUM .35-.40.

**Valley Stockyards**

Athens, Pa.  
 Monday, July 13, 1992  
 Report supplied by auction  
**HOLSTEIN HEIFER CALVES TO** 185.00.  
**VEAL CALVES MEDIUM TO** 90.00.  
**VEALER BULL CALVES** 125.00-157.50.  
**SLAUGHTER CALVES** 55.00-78.00.  
**GRASSERS & FEEDERS** 45.00-84.00.  
**LAMBS MOSTLY** 50.00-57.00.  
**SHEEP** 12.00-21.00.  
**HOGS 200-250 LBS.** 42.00-45.00.  
**SOWS** 28.00-32.00.  
**BOARS** 22.00-34.00.  
**PIGS COMMON** 10.00-20.00.  
**HEIFERS** 52.00-56.50.  
**STEERS MEDIUM** 50.00-55.50.  
**FEEDER STEERS** 60.00-79.00.  
**BULLS** 48.50-62.25.  
**GOOD COWS** 47.00-52.75.  
**COWS MEDIUM** 44.00-46.50.  
**COWS POOR OR SMALL** 38.00 AND DOWN.  
**HORSES TO** 500.00.  
**GOATS:** TO 72.50.  
**CATTLE AND CALF MARKET** STEADY.

**New Holland Horses**

New Holland Sales Stables  
 New Holland, PA  
 Monday, July 13, 1992  
**REPORT SUPPLIED BY AUCTION**  
 259 HEAD. MARKET STRONGER.  
**BETTER HORSES** 1000.00-1200.00.  
**DRIVING HORSES** 550.00-975.00.  
**RIDING HORSES** 440.00-810.00.  
**BETTER RIDING** 925.00-1285.00  
**REGISTERED** 910.00-1275.00.  
**MARE PONIES** 90.00-250.00.  
**PONY COLTS** 45.00-110.00.  
**GELDINGS** 90.00-250.00.  
**LARGER PONIES** 325.00-460.00.  
**COLTS** 385.00-430.00.  
**KILLERS: LIGHTWEIGHT** 475.00-650.00.  
**HEAVYWEIGHT KILLERS** 705.00-890.00, FEW 940.00-965.00.  
**THIN** 300.00-485.00.

**Estimated Daily Livestock Slaughter**

Under Federal Inspection  
 July 15, 1992

	CATTLE	CALVES	HOGS	SHEEP
WEDNESDAY (EST)	124,000	5,000	339,000	19,000
WEEK AGO (EST)	123,000	5,000	336,000	19,000
YEAR AGO (ACT)	125,000	5,000	283,000	19,000
WEEK TO DATE (EST)	370,000	14,000	970,000	54,000
SAME PD LT WK (EST)	361,000	15,000	865,000	53,000
SAME PD LT YR (ACT)	357,000	15,000	840,000	59,000

PREVIOUS DAY ESTIMATED TUESDAY STEER AND HEIFER 104,000; COW AND BULL 23,000.  
 \*\*\* REVISION TUES. HOG SLAUGHTER...343,000 \*\*\*

**Morrison Cove Livestock**

Martinsburg, Pa.  
 July 13, 1992  
 Report supplied by auction  
**CATTLE** 206. STEERS CHOICE 70.75-72.25; GOOD 69.00-70.50.  
**HEIFERS:** CHOICE 70.25-71.75; GOOD 67.00-70.00.  
**COWS:** UTILITY & COMMERCIAL 45.50-52.85; CANNER & LOW CUTTER 38.00-51.25.  
**BULLOCKS:** GOOD & CHOICE 61.00-63.75.  
**BULLS:** YIELD GRADE NO. 1 57.25-65.10.  
**FEEDER CATTLE:** STEERS 67.00-81.00; BULLS 60.50-77.50; HEIFERS 62.50-74.50.  
**CALVES** 363. PRIME NO MARKET TEST; CHOICE 93.00-97.00; GOOD 85.00-92.00; STANDARD 51.00-77.00; HOLSTEIN BULLS 90-130 LBS. 135.00-161.00; HOLSTEIN HEIFERS 90-130 LBS. 147.00-175.00.  
**HOGS:** 148. US NO. 1-2 42.50-43.75; US NO. 1-3 41.00-42.25.  
**SOWS:** US NO. 1-3 31.50-34.50.  
**BOARS** 28.50-34.00.  
**FEEDER PIGS:** 25. US#1-3 20-50 LBS. 17.00-24.00.  
**SHEEP** 56. CHOICE 53.00-58.00; GOOD 48.00-52.00; SLAUGHTER EWES 16.00-22.00.  
**GOATS:** 16.00-59.00.  
 12 LOADS OF HAY. TIMOTHY 72.00-112.00; 2 LOADS OF STRAW 80.00 AND 85.00; 2 LOADS OF EAR CORN 86.00-95.00.

**Winchester, Va. Horse Sale**

Report Supplied by Auction  
 July 11, 1992  
 186 HEAD.  
**RIDING HORSES:** AVERAGE TO GOOD QUALITY 2-12 YEARS, GRADES AND REGISTERED 900-1200 LBS. 590.00-800.00; 800-900 LBS. 420.00-600.00.  
**BETTER QUALITY** 4-12 YEARS OLD MOSTLY REGISTERED 950-1250 LBS. 86.00-140.00, 1 REGISTERED GELDING 5 YRS., 1350 LBS. 2450.00.  
**RIDING PONIES:** SHETLANDS 210.00-330.00; LARGE PONIES 370.00-425.00, 1 AT 510.00.  
**LOOSE HORSES:** AVG. TO GOOD FLESH 950-1200 LBS. 550.00-680.00, 800-900 LBS. 430.00-490.00.

**Lebanon Valley Livestock Auction**

Fredericksburg, Pa.  
 Tuesday, July 14, 1992  
 Report Supplied by PDA  
 NO SALE REPORTED FOR JULY 14, 1992.

Since 1972... The Original And The Largest  
**POURED SOLID CONCRETE**  
**STORAGE SYSTEM SPECIALISTS**

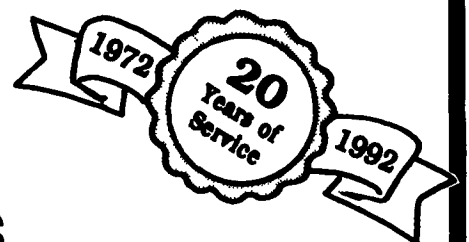

Far Left: 1-Million Gallon Circular Manure Storage Tank  
 Far Right: 2 Silage Pits In-Barn Manure Receiving Pit

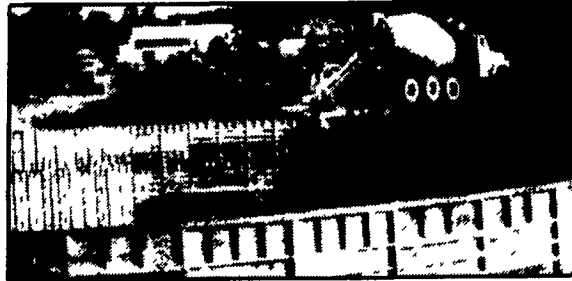

Construction Of Partially In-Ground Liquid Manure Tank - 400,000 Gallons

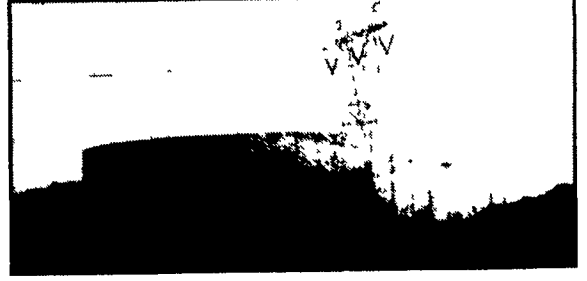

Above Ground Liquid Manure Tank 425,000 Gallons



300' Long Manure Pit For Hog Confinement

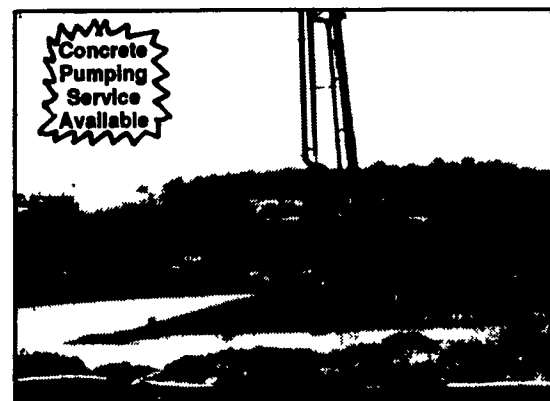

92' Boom Placing Concrete



Concrete Pit Set-Up For Slatted Floors

Take the questions out of your new construction.  
 Call Balmer Bros. for quality engineered walls.

Invest in Quality - It will last a lifetime.

All sizes available - round or rectangular

**Balmer Bros.**  
**CONCRETE WORK, INC.**

243 Miller Road  
 Akron, PA 17501  
 (717) 733-0353  
 6:30 AM - 3:30 PM  
 (717) 859-2074  
 After 6:00 PM