

Pa. Grain

July 6, 1992
 Report supplied by PDA
SOUTHEASTERN PENNSYLVANIA
 CORN NO. 2-Y RANGE 2.85-3.05, AVERAGE 2.96, FEW REPORTED CONTRACT FOR HARVEST 2.62-2.77; @WHEAT NO. 2 RANGE 3.15-3.50, AVERAGE 3.35, FEW REPORTED CONTRACT FOR HARVEST 3.17-3.49; BARLEY NO. 3 RANGE 1.75-1.90, AVERAGE 1.85; OATS NO. 2 RANGE 1.35-2.00, AVERAGE 1.73, FEW REPORTED CONTRACT FOR HARVEST 1.38-1.50; SOYBEANS NO. 1 RANGE 5.55-6.00, AVERAGE 5.74, FEW REPORTED CONTRACT FOR HARVEST 5.76-5.95; FEW REPORTED GR. SORGHUM #2 RANGE 2.75, AVERAGE 2.75; FEW REPORTED +BUCKWHEAT FEW REPORTED CONTRACT FOR HARVEST 8.65; AVERAGE MOISTURE EAR CORN RANGE 80.00-90.00, FEW REPORTED 89.14, AVERAGE 89.14.

SOUTH CENTRAL PENNSYLVANIA
 CORN NO. 2-Y RANGE 2.90-3.15, AVERAGE 3.02; @WHEAT NO. 2 RANGE 3.00-3.30, AVERAGE 3.15; BARLEY NO. 3 RANGE 1.65-1.85, AVERAGE 1.74; OATS NO. 2 RANGE 1.50-2.00, AVERAGE 1.77; SOYBEANS NO. 1 RANGE 5.55-5.75, AVERAGE 5.65; EAR CORN RANGE 80.00-95.00, AVERAGE 89.17

SOUTHEASTERN, CENTRAL & SOUTH CENTRAL SUMMARY
 @ WHEAT NO. 2-Y RANGE 3.15-3.50, AVERAGE 3.36; BARLEY NO. 3 RANGE 1.75-2.00, AVERAGE 1.83; OATS NO. 2 RANGE 1.50-2.00, AVERAGE 1.83; SOYBEANS NO. 1 RANGE 5.55-6.00, AVERAGE 5.75; EAR CORN RANGE 80.00-95.00, AVERAGE 87.92.

CENTRAL PENNSYLVANIA
 CORN NO. 2-Y RANGE 2.90-3.15, AVERAGE 3.04; @WHEAT NO. 2 RANGE 3.30-3.54, AVERAGE 3.54; BARLEY NO. 3 RANGE 1.75-2.00, AVERAGE 1.85; OATS NO. 2 RANGE 1.50-2.00, AVERAGE 1.78; SOYBEANS NO. 1 RANGE 5.68-6.00, AVERAGE 5.81; FEW REPORTED GR. SORGHUM #2 RANGE 3.30, AVERAGE 3.30; EAR CORN RANGE 80.00-86.00, AVERAGE 33.00.

WESTERN PENNSYLVANIA
 CORN NO. 2-Y RANGE 2.75-3.05, AVERAGE 2.88; @WHEAT NO. 2 RANGE 3.05-3.50, AVERAGE 3.32; BARLEY NO. 3 RANGE 1.60-1.82, AVERAGE 1.71; OATS NO. 2 RANGE 1.60-2.00, AVERAGE 1.81; SOYBEANS NO. 1 RANGE 5.75, AVERAGE 5.75; EAR CORN RANGE 77.00-88.00, AVERAGE 78.50.

MONTH AGO
 @WHEAT NO. #2 3.75; BARLEY NO. 3 2.13; OATS NO. 2 1.82; SOYBEANS NO. 1 5.85; EAR CORN 88.39.
YEAR AGO
 CORN NO. 2-Y 2.65; @WHEAT NO. #2 2.61; BARLEY NO. 3 1.57; OATS NO. 2 1.27; SOYBEANS NO. 1 5.29; EAR CORN 74.81.

Regional Hay

July 6, 1992
 Eastern, Pa.
HAY & STRAW MARKET FOR EASTERN PA. - (ALL HAY NO. 2 AND BETTER, PRICES PAID BY DEALERS AT THE FARM & PER TON). HAY AND STRAW FULLY STEADY.

ALFALFA 70.00-90.00; MIXED HAY 70.00-90.00, FEW REPORTED 110.00; TIMOTHY HAY 60.00-90.00, FEW REPORTED 110.00; STRAW 40.00-70.00; MULCH 20.00-40.00.

SUMMARY OF LANCASTER CO. HAY AUCTIONS FOR WEEK ENDING 7/4/92. PRICES PER TON: LOADS: 111 HAY, 37 STRAW, & 39 EAR CORN.

ALFALFA 95.00-130.00; MIXED HAY 80.00-135.00; TIMOTHY HAY FEW REPORTED 96.00-146.00; STRAW 75.00-115.00; EAR CORN 98.00-123.00.

SUMMARY OF CENTRAL PA. HAY AUCTIONS FOR WEEK ENDING 7/4/92. PRICES PER TON: LOADS: 56 HAY, 16 STRAW & 16 EAR CORN.

ALFALFA FEW REPORTED 85.00-134.00; MIXED HAY 45.00-97.50; TIMOTHY HAY FEW REPORTED 60.00-92.50; STRAW 50.00-92.00; EAR CORN FEW REPORTED 85.00-105.00.

Jersey Shore Livestock Market, Inc.

Auction every Thursday at 4:00 p.m.
 Jersey Shore, Pa.
 Report supplied by Auction Thursday, July 9, 1992
RETURN TO FARM CALF 110.00-194.00.
GOOD VEAL: 90.00-109.00.
COMMON VEAL: 40.00-89.00.
CHOICE STEERS: 70.00-73.00.
SELECT STEERS: 65.00-69.00.
COMMON STEERS: 55.00-64.00.
COMMERCIAL COWS: 48.00-55.00.
CANNERS-CUTTERS: 46.00-53.00.
SHELLS: 35.00-45.00.
CHOICE HEIFERS: 69.00-73.00.
SELECT HEIFERS: 64.00-68.00.
COMMON HEIFERS: 52.00-63.00.
GOOD FEEDERS: 70.00-96.00.
COMMON FEEDERS: 40.00-69.00.
BULLS: 57.00-64.00.
GOOD HOGS: 42.00-43.75.
HEAVY HOGS: 40.00-43.00.

Greencastle Livestock

Greencastle, Pa.
Monday, July 6, 1992
SLAUGHTER CATTLE RECEIPTS: 492 HD. SLAUGHTER STEERS: 134 HD. TREND: 1.00 TO 2.00 HIGHER ON HIGH CHOICE & PRIME LOWER GRADES STEADY TO 1.00 HIGHER; HIGH CHOICE AND PRIME 2-4 75.00-77.00; CHOICE 2-3 950-1075 LBS. 68.00-72.75; CHOICE 2-3 1075-1375 LBS. 71.00-75.00; CHOICE 2-3 OVER 1375 LBS. 70.00-74.50; CHOICE 4 ALL WEIGHTS 67.00-72.00; SELECT & CHOICE 1-2 950-1100 LBS. 66.00-71.00; SELECT & CHOICE 1-2 1100-1375 LBS. 55.00-71.00; SELECT & CHOICE 1-2 OVER 1375 LBS. 62.00-67.50.
HOLSTEINS: CHOICE 2-3 1050-1450 LBS. 62.50-68.50; SELECT 1-2 1050-1450 LBS. 58.00-62.00.
SLAUGHTER HEIFERS: 60 HD. TREND: STEADY TO 1.00 HIGHER. CHOICE 2-3 850-1000 LBS. 65.00-71.50; CHOICE 2-3 1000-1250 LBS. 70.00-75.25; CHOICE 4 ALL WEIGHTS 54.00-69.00; SELECT & CHOICE 1-2 350-1000 LBS. 62.00-70.25; SELECT & CHOICE 1-2 1000-1250 LBS. 54.00-71.00.
HOLSTEINS: CHOICE 2-3 1000-1350 LBS. 59.00-65.00; SELECT & CHOICE

1-2 1000-1350 LBS. 55.50-58.00.
SLAUGHTER BULLS: 30 HD. TREND: STEADY TO STRONGER. YIELD GRADE 1 ALL WEIGHTS 54.00-74.00; YIELD GRADE 2 ALL WEIGHTS 57.00-63.50.
BULLOCKS: 10 HEAD. CHOICE 1-3 950-1150 LBS. 60.00-65.50; 1150-1375 LBS. 62.00-66.75; SELECT 1-2 950-1250 LBS. 63.00-69.50.
COWS: 258 HD. TREND: STEADY. BREAKING UTILITY & COMMERCIAL 48.00-53.50; CUTTER & BONING UTILITY 47.00-53.00; CANNER & LOW CUTTER 46.50 & DOWN.
STOCKER & FEEDER CATTLE RECEIPTS: 308 HD. *INCLUDES RESULTS FROM FRIDAY NIGHT FEEDER CATTLE SALE. TREND: STEADY- VERY GOOD DEMAND. BEEF TYPES: 200-400 LBS. STEERS 82.00-116.00, BULLS 78.00-106.00, HEIFERS 70.00-90.00; 400-600 LBS. STEERS 74.00-94.00, BULLS 65.00-78.00, HEIFERS 70.00-84.00; 600-800 LBS. STEERS 70.00-83.50, BULLS 60.00-71.00, HEIFERS 70.00-79.50, 800-975 LBS. STEERS 62.75-71.75, BULLS 60.00-66.00, HEIFERS 60.00-70.00.

CALVES RETURNING TO THE FARM: TREND: 5.00 HIGHER. HOLSTEIN BULLS OVER 100 LBS. UP TO 159.00; UNDER 100 LBS. UP TO 155.00; HOLSTEIN HEIFERS OVER 100 LBS. UP TO 213.00; UNDER 100 LBS. UP TO 200.00; BEEF TYPE BULLS OVER 90 LBS. UP TO 160.00; BEEF TYPE HEIFERS OVER 90 LBS. UP TO 140.00.
SHEEP & LAMBS: 200 HD. LAMBS: TREND: 5.00 LOWER. CHOICE 80-100 LBS. 50.00-57.00; 100-120 LBS. 55.00-60.00; 120 & OVER 45.00-52.00; MEDIUM & GOOD ALL WEIGHTS 45.00-54.00; LIGHT LAMBS 50.00-57.50.
SHEEP: EWES LEAN 19.00-28.50; EWES FAT 15.00-22.50; YEARLINGS 28.00-35.00; BUCKS 15.00-20.00.
GOATS: 95 HD. SMALL 10.00-28.00; MEDIUM 30.00-50.00; LARGE 51.00-110.00.
HOGS, SOWS & BOARS: 134 HD. TREND 1.50 LOWER. HOGS, BARROWS & GILTS: 210-250 LBS. 43.00-46.00; 250-260 LBS. 42.00-44.00; 260-270 LBS. 41.00-43.00; 270-300 LBS. 40.00-41.00.
LIGHT HOGS: 140-180 LBS. 33.00-37.00; 180-210 LBS. 35.00-41.00.
SOWS: TREND: STEADY 1.00 LOWER. GOOD SOWS UNDER 400 LBS. 32.00-35.50; GOOD SOWS OVER 400 LBS. 32.50-36.00; CULL SOWS ALL WEIGHTS 30.00 & DOWN.
BOARS: TREND: STEADY. 180-210 LBS. 35.00-36.00; 210-260 LBS. 35.00-38.00; 260-300 LBS. 30.00-32.00, 300 LBS. & OVER 29.00-30.50.
SALE EVERY MONDAY AT 2:00 P.M. & EVERY THURSDAY AT 1:00 P.M.
HAY & STRAW SALE EVERY MONDAY & THURSDAY AT 11:30 A.M.
SPECIAL FEEDER CATTLE SALE: FRIDAY, AUGUST 7, 1992, AT 7:15 P.M.
SPECIAL FEEDER PIG SALE: SATURDAY, JULY 25, AT 1:00 P.M.

ROPE IN SOME EXTRA CASH!
 Advertise With A Lancaster Farming CLASSIFIED AD...
 Phone: 717-394-3047 or 717-626-1164



Strong, Versatile



Buildings

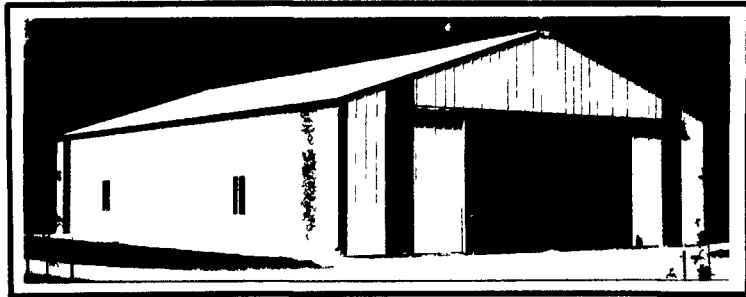

Choose from a wide range of standard or custom Lester wood frame agricultural and suburban buildings. Each features value engineered Uni-Frame® construction. Top quality materials. The industry's leading warranty. And the support of the nation's leading building company.



THE BRAND THAT MAKES THE DIFFERENCE



LESTER BUILDING SYSTEMS
 A Division of Butler Manufacturing Company

Reap the benefits of quality, affordable storage and livestock housing. Call your local Lester dealer or 1-800-826-4439 today.

Contact your nearest Lester builder for a quote today:

- | | | | |
|---|---|---|--|
| PENNSYLVANIA | | MARYLAND | |
| DELAWARE VALLEY STRUCTURES, INC.
West Chester
(800) 472-1503 | GEESAMAN-ROCK CONST., INC.
Zullinger
(717) 762-1116 | C.R. ROME BUILDERS
Gouldsboro
(717) 842-0939 | GOMPFF CONSTRUCTION
Jarrettsville
(410) 692-5350 |
| COUNTRY CONSTRUCTION
Montoursville
(717) 368-1718 | G.R.I.D. BUILDERS, INC.
Zellenople
(800) 842-2500 | UMBAUGH BUILDINGS, INC.
New Oxford
1-800-222-9047 | RASCHE BROTHERS CONTR.
Taneytown
(410) 756-4457 |
| LEBANON BUILDING SYSTEMS, INC.
Lebanon
(717) 272-4449 | NAZARETH BUILDING SYSTEMS
Nazareth
(215) 837-7700 | H.R. WEAVER BUILDING SYSTEMS
Annville
(717) 838-3753 | MYERS BLDG. SYSTEMS, INC.
Clear Spring
(301) 582-4200 |
| FOUR COUNTIES CONST.
Coalport
(814) 672-5751 | MOSTOLLER CONSTRUCTION COMPANY
Somerset
(814) 445-3388 | WISE CONSTRUCTION GROUP, INC.
Centre Hall
(814) 364-1000 | REYNOLD'S & YELLOTT
Reistertown
(410) 833-1840 |

LESTER BUILDING SYSTEMS
 P.O. Box 37, Lester Prairie, MN 55354
 For information and literature

Horse Barns General Purpose
 Agricultural Bldgs. Light Commercial

Name _____
 Address _____
 City _____ State _____ Zip Code _____
 County _____
 Phone _____
 (Include area code)

See Us At The Penn State Animal Housing Expo, July 14-15, Lebanon Area Fairgrounds