



# Hog Markets

## Lancaster Hogs

Lancaster Stockyards  
Sat., June 20, 1992  
Report supplied by auction

480 HEAD.  
US 1 215-245 LBS. 46.50-47.50.  
US 1-2 215-245 LBS. 45.50-46.50.  
US 1-3 215-245 LBS. 44.50-45.50.  
US 2-4 215-255 LBS. 43.50-44.50.  
LIGHTWEIGHT HOGS: 195-210 LBS.  
38.00-40.00; 180-195 LBS. 36.00-38.00;  
120-180 LBS. 37.00-42.00; 80-120 LBS.  
40.00-55.00; 50-80 LBS. 30.00-40.00;  
30-50 LBS. 30.00-40.00.  
GOOD SOWS: 33.00-36.50;  
MEDIUMS 30.00-33.00; THIN SOWS:  
25.00-30.00.  
BOARS: ALL WEIGHTS 28.00-31.00.

## Indiana Hogs

Louisville, Kentucky  
Thursday, June 25, 1992

INDIANA DIRECT HOGS 51. BARROWS AND GILTS: .50-1.00 LOWER. DEMAND MODERATE. PLANTS NOT FULLY TESTED. COUNTRY: PLANTS: US 1-2 230-260 LBS. 47.25-49.00, 47.50-48.50 FEW 49.50. 210-230 LBS. 46.00-47.50.  
US 1-3 230-260 LBS. 46.75-48.50.  
SOWS: MOSTLY 1.00 LOWER.  
US 1-3 300-500 LBS. 31.00-34.50, FEW TO 36.00; 500-650 LBS. 32.00-35.00.  
\*\*INDIANA DIRECT RECEIPTS: WEDNESDAY'S ACTUAL 21,300 TODAY'S ESTIMATE 21,000 THURSDAY WEEK AGO 19,600 THURSDAY YEAR AGO 18,100 WEEK TO DATE 88,600 SM PD WEEK AGO 85,700 SM PD YEAR AGO 73,200.  
CARCASS BASIS HOG PRICES: WILL BE DISCONTINUED JUNE 01, 1992. CARCASS PRICES WILL BE SUPPLEMENTED BY THE MID-SOUTH DIRECT HOG TRADE HOT CARCASS VALUE INFORMATION REPORT.

## St. Louis Cattle, Hogs

Thursday, June 25, 1992

OPENING MID-SESSION WEEKLY CLOSE CATTLE & CALVES: 250 ( 0 SLTR, 250 FDRS) RECEIPTS CONSISTS OF FEEDER CATTLE AND SLAUGHTER COWS AND BULLS FOR THE REGULAR THURSDAY AUCTION.  
SLAUGHTER CLASSES: COWS: CUTT, UTIL, COMM BULK SALES HI-DRESS % LO-DRESS % BREAKING 2-4 BONING 1-2 LOW TO AVG. CUTTER. RECEIPTS THIS WEEK 900: WEEK AGO 900: YEAR AGO 1,100.  
COMPARED WITH LAST WEEK'S TERMINAL MARKET CLOSE, SLAUGHTER STEERS MOSTLY \$.50 LOWER, EXCEPT HOLSTEIN STEERS \$ .50-1.00 HIGHER. SLAUGHTER HEIFERS STEADY.  
COWS FULLY \$2.00, INSTANCES \$3.00 HIGHER ON HIGH-YIELDING CUTTER AND BONING UTILITY. BULLS \$2.00 HIGHER. SLAUGHTER SUPPLY MAINLY CHOICE AND MIXED SELECT AND CHOICE STEERS AND HEIFERS, AROUND 10% COWS.

## State Graded Feeder Pig Sale

at Westminster  
Livestock Auction  
June 19, 1992

758 PIGS, 2 WEEKS AGO 1117. PRICES ON #1&2 PIGS WERE GENERALLY 3.00-5.00 LOWER EXCEPT WEIGHTS 30-45 LBS. WHICH WERE FULLY 10.00 LOWER.  
GRADE 1, 27 HEAD 37-42 LBS. 71.00-76.00, 129 HEAD 43-48 LBS. 65.00-73.00, 87 HEAD 51-59 LBS. 65.00-69.00, 85 HEAD 60-65 LBS. 62.00-66.00, 92 HEAD 72-79 LBS. 50.00-55.00, 38 HEAD 84-86 LBS. 50.00-56.00.  
GRADES 1&2 HEAD 49 31-39 LBS. 50.00-61.00, 82 HEAD 42-49 LBS. 50.00-65.00, 71 HEAD 50-59 LBS. 56.00-64.00.  
GRADE 2 43 HEAD 48-59 LBS. 49.00-54.00.  
GRADES 2&3 23 HEAD 29 LBS. 51.00. NEXT GRADED SALE FRIDAY, JULY 3, 1:30 P.M.

## New Holland Feeder Pig Auction

Lancaster, Pa.  
Wednesday, June 24, 1992

Feeder Pigs:  
Today 1066  
Last Wednesday 1414  
Last Year 1551

TREND: Compared to last Wednesday feeder pigs 10.00-12.00 higher, extremes 28.00 higher. All pigs weighed on arrival and sold by the hundred weight.  
GRADE HEAD WEIGHT PRICE US 1-2 25 16-25 70.00-85.00. 42 36-39 74.00-88.00. 80 40-49 78.00-85.00. 121 50-56 72.00-90.00. 28 64-73 66.00-68.00. US 2 94 30-38 70.00-82.00. 149 42-50 62.00-78.00. 82 51-57 66.00-80.00. 19 66-72 64.00-74.00.  
US 2-3 53 18-26 55.00-70.00. 57 33-38 64.00-78.00. 63 43-49 56.00-70.00.  
SLAUGHTER 43 23-30 90.00-106.00. 33 34-37 92.00-94.00.

## New Holland Hog Auction

LANCASTER, PA  
JUNE 22, 1992  
HOG RECEIPTS

TODAY 796  
LAST MONDAY 959  
LAST YEAR 951

TREND: Compared to last Monday barrows and gilts 2.00 higher, instances 2.50 higher.  
BARROWS AND GILTS: US 1 220-240 lb 49.25, few 52.00.  
US 1-2 220-250 lb 47.00-47.75.  
US 1-3 210-250 lb 45.50-46.50.

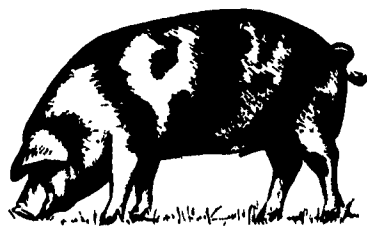

# Hay & Grain Markets

## Diffenbach Auction Center

New Holland, Pa.  
Monday, June 22, 1992  
Report Supplied by Auction

TOTAL LOADS: 85.  
ALFALFA: 95.00-135.00.  
MIXED HAY: 65.00-202.00.  
TIMOTHY: 100.00-160.00.  
ORCHARD GRASS: 85.00-140.00.  
STRAW: 90.00-159.00.  
EAR CORN: 110.00-117.00.  
OATS: 2.00.

This sale was formerly held at the New Holland Sales Stables. It is now held at Diffenbach's New Holland Auction Center Ltd., 100 W. Jackson St., New Holland, across from the prior sale location. Auction time is 10:00 a.m. Monday.

## Westminster Hay

Westminster, Md.  
Tuesday, June 23, 1992  
Report Supplied by Auction

TOTAL LOADS: 74.  
ALFALFA: 1.00-2.30 BALE.  
TIMOTHY: 40.00-122.00/T, .35-2.80 BALE, 15.00 LARGE ROUND.  
TIMOTHY MIX: 1.80 BALE.  
ORCHARD GRASS: .40-1.60.  
STRAW: 72.50/T, .70-1.60 BALE.  
MULCH: .35 BALE.  
SELLING NEXT TUESDAY, JUNE 30- 15- ANGUS X STEERS, 700-800 LB. NEXT STATE GRADED FEEDER PIG SALE-- FRIDAY, JULY 3.

## Vintage Hay

Paradise, PA  
Thurs., June 25, 1992  
Report Supplied by Auction

9 LOADS.  
ALFALFA: 112.50.  
STRAW: 90.00-102.50.  
MIXED HAY: 105.00-127.50.  
ORCHARD GRASS: 56.00-57.50.  
CORN: 100.00.

## Greencastle Hay Market

Hay & Straw  
June 18 & 22, 1992

5 LOADS NEW HAY.  
ALFALFA MIXED 1 LOAD 93.00/TON.  
ORCHARD GRASS 61.00-81.00/TON.  
BROOM GRASS 1 LOAD 61.00/TON.

## Green Dragon Hay

Ephrata, Pa.  
Friday, June 19, 1992  
Report Supplied by Auction

TOTAL LOADS: 60.  
MIXED HAY: 51.00-117.00.  
ALFALFA: 69.00-86.00.  
TIMOTHY: 77.00-105.00.  
GRASS HAY: 47.00-89.00.  
STRAW: 47.00-89.00.  
BAR CORN: 101.00-115.00.  
ORCHARD GRASS: 32.00-95.00.

## Regional Hay

June 22, 1992  
Eastern, Pa.

HAY & STRAW MARKET FOR EASTERN PA - (ALL HAY NO. 2 AND BETTER, PRICES PAID BY DEALERS AT THE FARM & PER TON). HAY STEADY TO 10.00 HIGHER, STRAW STEADY.  
ALFALFA 75.00-95.00, FEW OLD CROP 105.00; MIXED HAY 70.00-95.00, FEW OLD CROP 110.00; TIMOTHY HAY 70.00-90.00, FEW OLD CROP 110.00; STRAW 40.00-70.00, FEW 85.00; MULCH 30.00-45.00.

SUMMARY OF LANCASTER CO. HAY AUCTIONS FOR WEEK ENDING 6/19/92. PRICES PER TON: LOADS: 119 HAY, 45 STRAW, & 14 EAR CORN.  
ALFALFA 86.00-120.00; MIXED HAY 70.00-135.00; TIMOTHY HAY 77.00-147.00; STRAW 74.00-120.00; EAR CORN 103.00-115.00.

SUMMARY OF CENTRAL PA. HAY AUCTIONS FOR WEEK ENDING 6/19/92. PRICES PER TON: LOADS: 67 HAY, 8 STRAW & 21 EAR CORN.  
ALFALFA 77.00-137.50; MIXED HAY 50.00-96.00; STRAW 50.00-82.00; EAR CORN 93.00-120.00.

## Westminster Hay

Westminster, Md.  
Tuesday, June 23, 1992  
Report Supplied by Auction

TOTAL LOADS: 74.  
ALFALFA: 1.00-2.30 BALE.  
TIMOTHY: 40.00-122.00, .35-2.80 BALE.  
TIMOTHY MIX: 1.80 BALE.  
ORCHARD GRASS: 1.60 BALE.  
ORCHARD GRASS MIXED, ROUND BALES: 15.00-16.00 EACH.  
TIMOTHY, ROUND BALES: 15.00.  
MEADOWGRASS: .50-.60 EACH.  
MULCH: .35 BALE.  
STRAW: 72.50 TON, .70-1.60 BALE.

## Keister's Hay

Middleburg, PA  
June 23, 1992  
Report supplied by auction

8 LOADS HAY.  
MIXED HAY: 57.50-135.00.  
EAR CORN: 9 LOADS, 90.00-100.00.  
OATS: 2 LOADS, 2.00 BU.

## Good's Hay

Leola, Pa.  
Wed., June 24, 1992  
Report Supplied by Auction

TOTAL LOADS: 42.  
MIXED HAY: 90.00-140.00.  
ALFALFA: 84.00-98.00.  
STRAW: 112.00-159.00.  
TIMOTHY: 71.00-168.00.  
CORN: 110.00-121.00.  
GRASS: 92.00.  
OATS: 2.10 BU.  
CORN FODDER: 82.00-83.00.

## Leinbach's Hay

Shippensburg, PA  
June 20 and June 23  
Report Supplied by Auction

28 LOADS.  
ALFALFA: STARDARD 61.00-72.00; HIGH QUALITY 95.00-127.00.  
TIMOTHY: 75.00-87.00.  
MIXED HAY: 72.00-82.00.  
CLOVER: 40.00-72.00.  
BROME GRASS: 75.00-125.00.  
ORCHARD GRASS: 57.00-71.00.  
STRAW: 80.00-100.00.  
EAR CORN: 85.00-106.00.  
OATS: 1.50-1.70 BU.  
MULCH HAY: 25.00-30.00.

## Kirkwood Hay Auction

Kirkwood, Pa.  
Tuesday, June 23, 1992  
Report Supplied by Auction

18 LOADS OF HAY.  
MIXED HAY: FIRST CUTTING, 70.00-82.00.  
TIMOTHY: 117.00.  
ALFALFA: 1ST CUTTING 70.00-111.00.  
GRASS: 89.00-120.00.  
WHEAT STRAW: 99.00.  
BARLEY STRAW: 88.00.  
CORN 103.00.  
SALE TIME 11 A.M.

## Belleville Hay

Belleville, PA  
Wednesday, June 24  
Report Supplied by Auction

TOTAL LOADS: 13 LOADS.  
ALFALFA HAY: 87.50.  
MIXED HAY: 50.00-82.50.  
STRAW: 3 LOADS, 57.50-107.50.  
EAR CORN: 4 LOADS, 100.00-112.50.  
OATS: 2.20 BU.

## North Jersey Market

Hackettstown, N.J.  
Tuesday, June 23, 1992  
Hay-Straw & Grain Report

ALFALFA HAY: 1 LOAD, 2.30 BALE.  
MIXED HAY: 3 LOAD, 2.10-2.30 BALE.  
GRASS HAY: 1 LOAD, 1.00 BALE.  
MULCH HAY: 1 LOAD, .50 BALE.  
RYE STRAW: 1 LOAD, 1.70 BALE.  
CEDAR POSTS: 1 LOAD, 1.75 EACH.  
TOTAL: 8 LOTS.

## Dewart Hay

Dewart, PA.  
Monday, June 22, 1992  
Report Supplied by Auction

6 LOADS HAY, 70.00-77.00.  
STRAW: 108.00.  
CORN: 82.00-105.00.  
OATS: 2 LOADS, 2.05-2.35 BU.

Walter M. Dunlap and Sons offers all cattle feeders two marketing days - Give us a call for advice and marketing conditions.

**MONDAYS OR WEDNESDAYS**

Consign With Us - For The Marketing Edge

Consign Your Beef Cows  
Mondays and Wednesdays  
No Waiting to Unload - Good Weight Conditions

Next Feeder Cattle Sale  
Friday, July 3 - 11:00 A.M.

Walter M. Dunlap and Sons  
Lancaster Stockyards  
Tel. (717) 397-5136

An Old Line Commission Firm Keeping  
Abreast With The Times



**GIGANTIC SELECTION**  
In  
Lancaster Farming's  
**CLASSIFIEDS**

KIRKWOOD  
HAY AUCTION  
Hay, Straw and  
Grain Auction  
EVERY TUESDAY  
11:00

Located Rt. 472 5 miles south of Quarryville or 6 miles north of Oxford corner of Rt. 472 and Noble Road.

Lloyd H. Kreider,  
Auctioneer  
AU-000513L  
No out of state checks

## In this issue

Four Sections

### COLUMNS

Now is the Time.....A10  
On Being A Farm Wife.....B 3  
Taking Time.....B 5  
Have You Heard.....B11  
Microwave Magic.....B17  
Ida's Notebook.....B27  
Poultry Pointers.....C 2  
Farm Management.....C 6

### DEPARTMENTS

Editorial.....A10  
Farm Calendar.....A10  
Farm Forum.....A10  
Mailbox Markets.....B28  
Sale Reports.....B31  
Public Auction Register.....B32  
Business News.....C 4  
Classified Ads.....C 9,D 3

### DAIRY

DHIA Focus.....A21  
Dairy Promoted At Race.....A32  
Milk Juggling.....C 6

### FEATURES

Lamb Jackpot.....A22  
Young Cooperative.....A28  
Hay Show.....A30  
Bradford Co. Dairy Princess.....B 4  
Dairy Contest Winners.....B 6  
Somerset Co. Dairy Princess.....B 7  
Huntingdon Co. Dairy Princess.....B12  
Adams Co. Dairy Princess.....B15  
Clinton Co. Dairy Princess.....B15  
Susquehanna Co. Dairy Princess.....B16  
Friendship Quilt.....B18  
Butler Co. Dairy Princess.....B25  
Top Chicken Cooks.....B26

### HOME AND YOUTH

Homestead Notes.....B 2  
Home On The Range.....B 6  
Cook's Question Corner.....B 8  
Kid's Korner.....B10  
4-H Happenings.....B20  
FFA Happenings.....B21,B24,C3