

Master Mix Dairy Feeds Provide Excellent Results In Jersey Herds In Pennsylvania

RANKIN FARM
Burgettstown, Pennsylvania

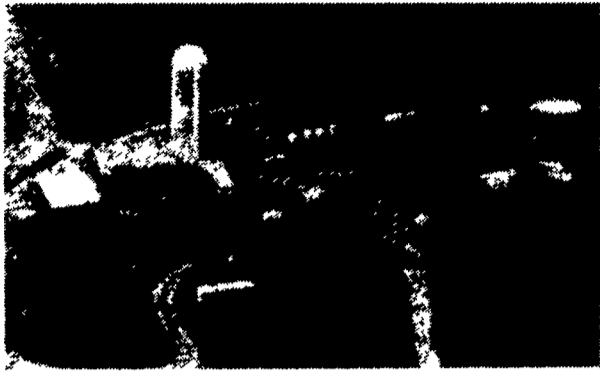

#1 Jersey Herd In Pennsylvania-Sept. 1991

ROUGHAGE PROGRAM

- 5# Hay • ½ Haylage
- ½ Corn Silage

MILKING RATION PROGRAM

- Shelled Corn, Master Mix Protek® 25% Hi-Fat Base Mix
- Topdress Protek® 18% Hi-Peak Fed According To Production

HERD PRODUCTION RESULTS	
	Master Mix
Date	Oct. 2, 1991
# of Lactating Cows	34.0
Production/Cow/Day	55.0
DHIA Rolling Herd Average	17,905
Butterfat Test %	4.8
Lbs. Butterfat	861
% Protein	3.7
Lbs. Protein	671

"I changed my topdress to Protek® 18% Hi-Peak to improve body condition and reproduction. I noticed body condition really improved on high producers and they are breeding back much faster."

HELENE AND DR. ROBERT DREISBACH DVM
Hamburg, Pennsylvania

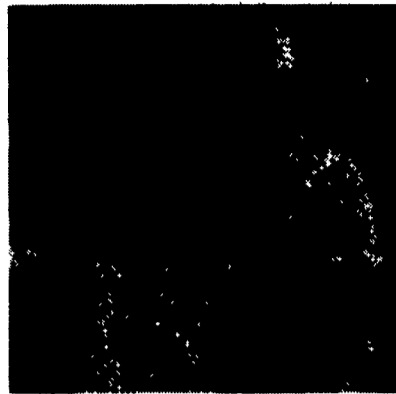

"...Our cows milk the best on Master Mix Feed."

ROUGHAGE PROGRAM

- Hay • Haylage
- Corn Silage

MILKING RATION PROGRAM

- AminoTek® 18%
- Topdress AminoTek® 20% Hi-Peak

HERD PRODUCTION RESULTS		
	Master Mix AminoTek®	Past Program Master Mix
Date	May 1992	March 1991
# of Lactating Cows	92.4	91.5
Production/Cow/Day	54.8	51.6
DHIA Rolling Herd Avg.	15,809	15,135
Butterfat Test %	5.0	4.7
Lbs. Butterfat	790	716
% Protein	3.8	3.8
Lbs. Protein	607	577

Robert and Helene Dreisbach found Master Mix AminoTek® boosted their milk production 3 to 4 lbs. per cow per day and increased butterfat % .3 tenths of a point.

"We have been feeding Master Mix a long time and have tried other feeds, but we always came back to Master Mix. It seems the cows eat the Master Mix feed the best, they also milk the best on this feed."

JOHN McCONNELL
Valant, Pennsylvania



"We increased 5 lbs. per cow per day in one week's time."

ROUGHAGE PROGRAM

- Haylage • Mixed Hay
- Corn Silage

MILKING RATION PROGRAM

- High Moisture Shelled Corn
- AminoTek® 36% Hi-Fat

HERD PRODUCTION RESULTS		
	Master Mix AminoTek®	Master Mix Protek®
Date	Feb. 28, '92	March 1, '91
# of Lactating Cows	54	50
Production/Cow/Day	51.0	50.5
DHIA Rolling Herd Average	15,237	14,155
Butterfat Test %	4.9	4.9
Lbs. Butterfat	743	691
% Protein	3.8	3.8
Lbs. Protein	586	541

"Our mature cows routinely peak at 80+ lbs., 2nd lactation cows peak at 70+ lbs., and our 1st calf heifers consistently milk over 50 lbs."

"Our cows were averaging 43.5 lbs. per cow per day going into the bulk tank immediately before starting to feed AminoTek®. In one week, the cows were averaging 48.5 lbs. production into the bulk tank. During that time, the only thing that changed was the feed."

Good Genetics, Good Feed & Good Management Lead To GREAT RESULTS!!!

As We Wind-Up Dairy Month, Master Mix And Its Dealers Want To Extend A Sincere "Thank You" To All Of Our Customers.

CUMBERLAND VALLEY COOPERATIVE
All Branches
Shippensburg, PA 17257
(717) 532-2197

SNIDER'S ELEVATOR
Lemasters, PA 17231
(717) 328-2107
Williamson, PA 17270
(717) 369-3758

THURMONT COOPERATIVE
Thurmont, MD 21788
(301) 271-7321

SENSENG FEED MILL
New Holland, PA 17557
(717) 354-4756

ROSS H. ROHRER & SONS, INC.
Quarryville, PA 17566
(717) 786-3372



BIG VALLEY FEED & GRAIN
Bellefonte, PA 17004
(717) 935-2163

HOKE MILLS INC.
York, PA 17404
(717) 843-8889
Abbotstown, PA 17301
(717) 259-0609

MAUGANSVILLE FEED SERVICE
Maugansville, MD 21767
(301) 791-5288

MIFFLINBURG FARMERS EXCHANGE
Mifflinburg, PA 17844
(717) 966-1001