

Virginia Weekly
May 20, 1992

REVIEW OF VIRGINIA DIRECT HOGS FOR THE PERIOD MAY 14 - 20, 1992. RECEIPTS FOR COUNTRY BUYING STATIONS IN VIRGINIA FOR THE PERIOD TOTALED 1908 HEAD. RECEIPTS FOR DELIVERY TO THE PLANT (WITHIN A 30 MILE RADIUS) FOR THE PERIOD TOTALED 4791 HEAD.

THE VIRGINIA DIRECT HOG MARKET FOR WEDNESDAY MAY 20, 1992 CLOSED MOSTLY STEADY COMPARED TO LAST WEDNESDAY'S TRADING.

BARROWS AND GILTS: VIRGINIA COUNTRY POINTS U.S. 1-3 220-250 LBS 40.00-45.00 LOCAL PLANT DELIVERED (30 MILE RADIUS)

US 1-2 220-250 LBS. 41.50-42.50 FEW 44.00 US 2-3 220-250 LBS. 40.00-41.50 US 1-3 200-210 LBS. 37.50-38.50 US 1-3 210-220 LBS. 39.50-40.50 US 2-4 250-260 LBS. 38.50-39.50 US 2-4

260-270 LBS. 36.50-37.50 US 3-4 270-280 LBS. 34.50-35.50 US 3-4 280-300 LBS. 32.50-33.50

SLAUGHTER STEERS AND HEIFERS 9%; SLAUGHTER COWS 14% SLAUGHTER BULLS 2%, SLAUGHTER CALVES AND VEALERS 0%; FEEDER CATTLE UNDER 600 LBS 57%, OVER 600 LBS 18%

PRICE RANGES FOR VIRGINIA WEEKLY AUCTIONS

SLAUGHTER CATTLE STEERS: CHOICE 2-3 1000-1150 LB 67.00-74.50 CHOICE 2-3 1150-1300 LBS 70.00-74.30 CHOICE 2-3 1300 LBS & OVER 70.75-74.75

HEIFERS: CHOICE 900 LBS & UNDER 64.00-68.50 CHOICE 2-3 900-1100 LBS 67.50-73.00 FEW 653.00-71.00 CHOICE 2-3 1100 LBS & OVER 68.50-73.75

SLAUGHTER COWS UTILITY & COMMERCIAL COWS 40.00-54.75

SLAUGHTER BULLS 1-2 900-1300 LBS 53.50-65.50 1-2 1300-1600 LBS 55.00-68.00 1-2 1600

LBS & OVER 53.25-68.50
SLAUGHTER CALVES AND VEALERS VEALERS - HIGH CHOICE & PRIME 200-350 LBS ---- GOOD AND CHOICE 200-350 LBS ---- CALVES - GOOD AND CHOICE 250-500 LBS 72.00-76.00

SLAUGHTER LAMBS HIGH CHOICE & PRIME 95-125 LBS SPRING 71.50-76.75 HIGH CHOICE & PRIME 95-125 LBS WOOL 60.00

SLAUGHTER HOGS US 1-3 200-250 LBS 35.00-42.75 SOWS US 1-3 300-500 LBS 26.00-36.00 500 LBS & OVER 30.00-37.00

FEEDER CATTLE STEERS: MEDIUM 1 HEIFERS: MEDIUM 1 200-300 LBS 92.00-105.00 300-400 76.00-87.00 300-400 88.00-103.00 400-500 72.00-86.75 400-500 85.00-99.00 500-600 70.00-83.50 500-600 80.00-97.00 600-700 67.00-76.00 600-700 76.50-85.00 700-800 66.50-74.50 700-800 70.00-83.50 800-900 63.50-71.00 800-900 68.00-77.00

N. Virginia Virginia

Orange, VA

May 20, 1992

SLAUGHTER HOGS 9 HEAD - NO TRENDS REPORTED. BARROWS AND GILTS US 1-3 200-250 LBS 42.00 US 2-4 250-300 LBS 39.75 SOWS US 1-3 300-500 LBS 31.75

SLAUGHTER CATTLE 81 HEAD - NO TRENDS REPORTED.

SLAUGHTER STEERS AND HEIFERS 12 HEAD STEERS; CHOICE 2-3 1100 LBS & UNDER 70.00 CHOICE 2-3 1100-1300 LBS 69.50-75.00 SELECT 2-3 900-1100 LBS 67.00-68.50

SLAUGHTER COWS 63 HEAD CUTTER & BNG.UT. 1-3 45.50-53.00 BRKG.UT. & COMM. 2-4 48.50-52.50 CANNER & LOW CUTTER 1-2 41.50-47.00

SLAUGHTER BULLS 6 HEAD 1-2 900-1300 LBS 68.00-70.00 1-2 1300-1600 LBS --- 1-2 1600 LBS & OVER 62.00-70.00

TOTAL LAMBS 10 HEAD - NO TRENDS REPORTED. FEEDER LAMBS 10 HEAD CHOICE AND FANCY 70-85 LBS 78.00

FEEDER CATTLE 110 HEAD - NO TRENDS REPORTED. STEERS; MEDIUM 1 LARGE 1 SMALL 1 MED.&LARGE 2 300-400 85.00-91.00 --- 85.00 --- 400-500 83.50-87.00 --- 82.00 500-600 80.00 --- 800-900 --- 68.50 --- 900-1100 65.00-67.00 --- --- HOLSTEIN STEERS; MED.&LARGE 1-2 300-500 LBS 70.00 700-900 LBS 67.00-69.00 900-1100 LBS 55.00 1100 LBS & OVER 54.00

HEIFERS; MEDIUM 1 LARGE 1 SMALL 1 MED.&LARGE 2 300-400 75.00-78.00 --- 71.00 400-500 76.00-81.00 80.00-81.00 73.00-75.00 73.00 500-600 73.50-80.00 --- 69.00-71.00 700-800 62.00 --- --- FEEDER BULLS; MED. 1 LARGE 1 300-400 LBS 90.00 --- 400-500 LBS 75.00-84.00 --- 600-700 LBS 69.00 1 AT 80.50 BABY CALVES RETURNED TO FARMS 7 HEAD NEWBORN TO 4 WK OLD \$75.00-100.00 PER HEAD. OVER 100 LBS \$135.00-140.00 PER CWT.

Central & S.E. Virginia Livestock

Lynchburg, VA

May 18, 1992

SLAUGHTER CATTLE 84 HEAD - SLAUGHTER COWS STEADY TO \$1.00 LOWER. SLAUGHTER BULLS STEADY.

SLAUGHTER COWS 71 HEAD COWS CUTTER & BONING UT. 1-3 45.50-51.00 BREAKING UT. & COMM. 2-4 47.00-52.25 CANNER AND LOW CUTTER 1-2 39.00-46.00

SLAUGHTER BULLS 13 HEAD BULLS Y.G. 1-2, 1300-1600 LB. 59.00-66.25

FEEDER CATTLE 416 HEAD - FEEDER STEERS STEADY TO \$3.00 LOWER. FEEDER HEIFERS \$3.00-4.00 LOWER. FEEDER BULLS \$4.00-5.00 LOWER.

STEERS; MEDIUM 1 MED.&LARGE 2 300-400 92.00-100.00 83.50-96.00 400-500 85.50-90.00 79.50-89.00 500-600 --- 75.25-79.50 600-700 76.50-80.00 --- 700-800 73.00 --- 800-900 69.75 ---

HEIFERS; MEDIUM 1 SMALL 1 MED.&LARGE 2 300-400 --- 75.00-76.00 72.00-79.00 FEW 84.50 400-500 --- 67.75-72.50 71.75-75.00 500-600 73.00-78.50 --- 65.00-74.00 FEEDER BULLS; MEDIUM 1 LARGE 1 SMALL 1 MED.&LARGE 2 300-400 LBS 79.50-90.50 83.50-91.50 72.00-78.00 75.25-85.00 400-500 LBS 75.00-83.00 75.00-87.50 72.00-74.00 76.00-83.00 500-600 LBS 72.00-73.00 73.50-77.00 --- --- BABY CALVES RETURNED TO FARMS 12 HEAD NEWBORN TO 4 WK OLD SMALL \$72.00-85.00; LARGE \$100.00-129.00 PER HEAD. OVER 100 LBS \$114.00-138.00 PER CWT.

*****STATE GRADED SALE***** STATE GRADED FEEDER CATTLE 224 HEAD SOLD AT LYNCHBURG, VA. ON MAY 18, 1992

STEERS; MED.&LARGE 1 MED.&LARGE 2 300-400 96.00-98.00 FEW 105.00 92.50-94.00 400-500 85.50-92.50 84.75-90.00 500-600 85.00-91.00 77.50-84.75 600-700 75.00-80.00 72.00
HEIFERS; MED.&LARGE 1 MED.&LARGE 2 300-400 76.00-81.25 74.00-80.25 400-500 74.00-81.75 75.25-77.50 500-600 79.50-80.75 77.00-79.75 600-700 72.75-75.75 ---

S.E. Virginia Livestock
Southside (Blackstone) & Smithfield, VA

May 20, 1992

SLAUGHTER HOGS 231 HEAD - NO TRENDS REPORTED. SOWS US 1-3 300-500 LBS 35.80-36.30 US 1-3 500 LBS & OVER 37.20-37.25 BOARS 30.70-35.00; SMOOTH LIGHT BOARS 200-240 LBS 40.75

SLAUGHTER CATTLE 64 HEAD - NO TRENDS REPORTED.

SLAUGHTER COWS 58 HEAD CUTTER & BNG.UT. 1-3 45.50-47.00 BRKG.UT. & COMM. 2-4 44.50-52.00 1 AT 55.25 CANNER & LOW CUTTER 1-2 40.00-46.50

SLAUGHTER BULLS 6 HEAD - 1-2 900-1300 LBS 61.75-62.00 1-2 1300-1600 LBS 62.00-66.00 1-2 1600 LBS & OVER 64.50

TOTAL LAMBS 21 HEAD - NO TRENDS REPORTED. SLAUGHTER LAMBS 21 HEAD WOOLED HIGH CHOICE AND PRIME 95-125 LBS 58.00-64.50

37 HEAD OF GOATS AT SMITHFIELD BUCKS - LARGE \$61.00-66.00 MEDIUM \$40.00 SMALL \$28.00-32.00 KIDS - LARGE \$32.00 MEDIUM \$25.00-28.00

FEEDER CATTLE 255 HEAD - NO TRENDS REPORTED. STEERS; MEDIUM 1 LARGE 1 MED.&LARGE 2 400-500 86.00-90.50 86.00-90.50 84.00-87.50 400-500 77.50-88.00 77.50-88.00 --- HOLSTEIN STEERS; MED.&LARGE 1-2 300-500 LBS 78.00

HEIFERS; MEDIUM 1 LARGE 1 SMALL 1 MED.&LARGE 2 300-400 80.50-87.00 --- 78.50-84.50 400-500 77.00-82.50 77.00-82.50 70.00-72.00 74.00-76.00 500-600 73.00-78.25 73.00-78.25 --- 72.50 600-700 69.50-75.00 --- --- FEEDER BULLS; MEDIUM 1

LARGE 1 200-300 LBS 99.00-109.00 99.00-109.00 300-400 LBS 84.00-94.00 84.00-94.00 400-500 LBS 75.50-88.00 75.50-88.00 500-600 LBS 71.50-79.50 71.50-79.50 COWS RETURNED TO FARMS 4 HEAD; M&L-1, 6-12 YRS OLD 800-1150 LBS \$46.50-53.00 PER CWT. COWS WITH CALVES AT SIDE 7 PAIR; M&L-1, 4-8 YRS OLD 900-1100 LBS WITH CALVES 100-160 LBS \$620.00-790.00; M-2, 8-12 YRS OLD 800-900 LBS WITH CALVES 140-160 LBS \$540.00 PER PAIR. BABY CALVES RETURNED TO FARMS 15 HEAD NEWBORN TO 4 WK OLD LIGHT \$35.00-67.50, HEAVY \$85.00-100.00 PER HEAD. OVER 100 LBS \$120.00-127.50 PER CWT.



29 Ridge Road
Lititz, Pa.
17543

717-627-0065
FAX:
717-627-8676

Welcomes R. Lamar Witmer - Agronomist

Lamar Recently Joined Brubaker Agronomic Consulting Service And Will Be Responsible For Client Services In The Following Townships In Lancaster County...

- Conoy • West Donegal • East Donegal • Mt. Joy
- Rapho • Penn • Warwick • Elizabeth • Manor
- West Hempfield • East Hempfield • Pequea • Martic • Conestoga

Lamar's Experience (1983 Penn State Agronomy Graduate) Will Be A Real Asset To Farmers In These Areas of Lancaster County!

Call Our Office Collect Today -
717-627-0065



Bonus Maker Boars

Offering Duroc, Blackline & Maternal Line Boars

FULLY TESTED & INDEXED • LEAN & MUSCULAR
RAISED IN CENTRAL PA



419 West High Street
Ellizabethtown, PA 17022

For Information And Prices Contact:
"J.J." JARMON
(PA Toll Free) 1-800-468-5524 or (717) 367-1525

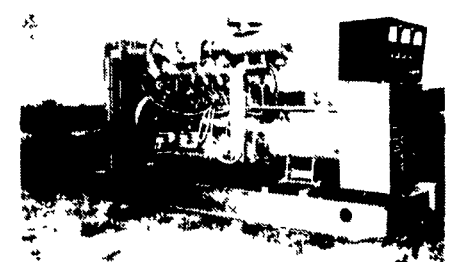

GENERATORS

Sales ★ Service ★ Rentals
★ Complete Generator Systems
★ PTO ★ Portables ★ 2-1600 KW
"We Service It If You Have It
And Sell It If You Need It"

34 W. Mohler Church Rd.
Ephrata, PA 17522

Tel: 717-738-0300
Fax: 717-738-4329