

Public Auction Register

Closing Date Monday 5:00 P.M.
of each week's publication

SAT. JUN. 6 - 9AM, Household Items, Lawn Tractor, Collectibles. Located 1/4 Mile West Of Light In Newmans town. Sale For, Mrs Klotz. Dwight D. Miller, Auct.

SAT. JUN. 6 - 9AM personal property, antiques, 10 yr. old driving horse. From Fivepointville take Rt. 987 North to Terre Hill turn right onto Main St., which becomes Centerville Rd. to property on right. Or From Rt. 23 take Rt. 625 North turn left At Terre Hill Menn. High School onto Union Grove thru Terre Hill to property on right. Known as 991 Centerville Rd., East Earl Twp., Lanc. Co. For Eli

N. & Lena S. Sauder. Kline & Kreider aucts.

SAT. JUNE 6 - 9:30AM, HH Goods, Antiques, Quilts, Baseball Cards, Market Equip., Wood Tools, Train Set, Etc. Held On Site In Lancaster County, PA Along Rt. 772 At Byerstown Coach Shop, 3 Mi. S Of Intercourse, 2 Mi. N Of Gap. Owner: Sam & Anna Fisher. Petersheim Aucts.

SAT. JUNE 6 - 9:30AM J.E. Caldwell, Phila. Circa 1870 Grandfather Clock, Period Chippendale/Georgian "Lowboy", Louis XIV walnut armchair Circa 1860, Victorian Furniture & Glassware, Fine China, Silver. #85 Pine Street, Oxford

Boro, Ches. Co., Pa. For Estate of Dr. David Rothman. Whiteside Auction Service.

SAT. JUN. 6 - 9:30AM, Val. Earl Twp. Real Estate, Hoosier Cabinet, Dry Sink, Antiques, Tractor, Equip., Tools & HH Goods. Loc. Along Rt. 562, Midway Between Yellow House (Rts. 562 & 662) & Boyertown, Earl Twp., Berks Co. George H. Weidner Estate. Frey Aucts.

SAT. JUN. 6 & SUN. JUN. 7 - June 6-9:30AM. Nittany Antique Machinery Association 18th Annual Spring Show. Located On The Penns Cave Grounds, Rt. 192 East, Centre Hall, Pa.

SAT. JUN. 6 - 10AM, Car, Equipment, Boat, Antique Machinery, Barn. Loc: RD#1 Benton, PA. From Benton, Take Rt. 239S, 5 Mi. To Cambra. At Cambra, Turn Off Rt. 239 & Follow Auction Signs Approx. 2 1/2 Mi. To Auction. Or Turn Off

Rt. 118 At Redrock Crossroads & Follow Signs 5 Mi. To Auction. (Luz. Co.) Owners- Andrew & Dolores Volanski. Aucts: George S. Kapp Jr., Gele L. Derr.

SAT. JUN. 6 - 10AM, Farm Machinery, Grain Equipment, Misc. Barn Items. Located 1 Mile West Of Limerick. 4 Miles East Of Pottstown. On Business Rt. 422. Opposite Of The Lakeside Inn. Nelson C. Weidenbaugh, Auct.

SAT. JUN. 6 - 10AM, Purebred Heifer Sale, New Holland Sales Stables, Inc., New Holland, Pa.

SAT. JUN. 6 - 10AM, Furniture, Tools, Real Estate. Located 2 Miles From the

Village Of Ansonville Off Rte. 729. Watch For Signs. Selling The Property Of The Late Rachael & Howard Straw. Niebauer Auction Service.

SAT. JUN. 6 - 10AM, Annual Reg. Heifer Sale. Located At New Holland Sales Stables, Located 12 Miles East Of Lancaster At New Holland, Pa.

SAT. JUN. 6 - 10AM, Partial Liquidation Of Piccirilli Bros., General Excess Equip. Located Goodrich Auction Service, Rt. 38 & 38B, Newark Valley, Pa. Owners, Piccirilli Bros., E.E. Root & Sons & Others. Ed Goodrich Jr., Auct.

SAT. JUN. 6 - 10AM, Phillips Monument Company,

Real Estate, Monument Business Equipment, Vehicles, Household, Tools. Located 1715 Jackson St.,

Sheffield Terrace, Alliquippa, Pa., Beaver Co. Owners, Mr. & Mrs. Robert Phillips. Hostetter Aucts.

PUBLIC AUCTION
Personal Property Antiques
10 Yr. Old Driving Horse
SAT., JUNE 6, 1992

Auction Time: 9 A.M.
Location: From Fivepointville take Rt. 897 North to Terre Hill. Turn right onto Main St. which becomes Centerville Rd. to property on right. Or from Rt. 23 take Rt. 625 North turn left at Terre Hill Menn. High School onto Union Grove thru Terre Hill to property on right. Known as 991 Centerville Rd., East Earl Township, Lancaster County.

Terms by
ELI N. & LENA S. SAUDER

Auction conducted by
Randal Kline, Lloyd Kreider
Roy Good Jr., Auctioneers AU2116
215-445-4309



Kline & Kreider Auctioneers

PUBLIC SALE
LANCASTER COUNTY FARM
HOUSE (C. 1832 - RESTORED)
REAL ESTATE, ANTIQUES
& HOUSEHOLD GOODS
MON., JUNE 1, 1992

AT 12:00 NOON
REAL ESTATE - 2:00 P.M.
Located at 3 West Roseville Road, Manhelm Township, Lancaster Co., PA. (Corner Route 501 & West Roseville Road, entrance to property - Melody Lane.)
BRICK LANCASTER CO. FARM HOUSE, C. 1832; 3 FIREPLACES; EXCELLENT LOCATION.
FIRST FLOOR -
LIVING ROOM w/fireplace; DINING ROOM, Corner Cupboard; KITCHEN, Fireplace, FOYER w/Open Staircase to 3rd Floor.
SECOND FLOOR -
MASTER BEDROOM w/FIREPLACE, 2 ADDITIONAL BEDROOMS; FULL BATH-LAUNDRY.
BRICK COURTYARD.
THIS FARM HOUSE FEATURES: Pine Floors; Open Staircase; Paneled Doors w/ Antique Hardware; Brick Courtyard; Call 569-8474.

FURNITURE
Modern Pine; 2 Upholstered Office Chairs; File Cabinet; 2 Windsor Type Chairs.
APPLIANCES: Refrigerator; Microwave; Lamps.
No Out Of State Checks Unless Accompanied By A Current Bank Letter Or Prior Arrangement With Auction Service.

Terms By:
VICTORIA MANGINI

HORST AUCTS.
AU438L
T. Glenn (717) 859-1331 - (717) 738-3080
Timothy G. Fax # (717) 738-2132
Thomas A. "VOICES OF EXPERIENCE"

"HORST AUCTION CENTER"
PUBLIC SALE
ANTIQUE & COLLECTIBLE
DOLLS,
DOLL FURNITURE & ACCESSORIES
SAT., JUNE 6, 1992

AT 9 A.M.
Preview: Friday, June 5, 6 p.m.-9 p.m. and Saturday, June 6, 7 a.m. through sale.
Sale to be held at the Horst Auction Center, located at the corner of Rt. 322 & Durlach Rd., (approx. 2 1/2 miles West of Ephrata), Ephrata, Lancaster Co., PA.

OVER 400 LOTS OF OUTSTANDING
DOLLS & ACCESSORIES
PRIVATE COLLECTION

ANTIQUE BISQUE HEAD DOLLS - Armand Marseille, Hardwerck Germany, Simon & Halbig, Jenny Lind, heubach Koppeldorf, Nippon; Composition Head Dolls w/Cloth Bodies; Madame Alexanders; Horseman; Kewpie; Celluloid; Shirley Temple; Susan Gibson; Dynasty; EFFANBEE "Days of the Week". Original boxes.
DOLL FURNITURE: Crib; Trunk; Clothing; REFERENCE BOOKS.
An itemized listing available by mailing \$3 to: Horst Auction Center, 50 Durlach Rd., Ephrata, PA 17522.

Sale For:
Preston & Jo Smith

No out of state checks unless accompanied by a current bank letter or prior arrangement with auction service.

HORST AUCTS., AU438L
T. Glenn (717) 859-1331 - (717) 738-3080
Timothy G. Fax 738-2132
Thomas A. "VOICES OF EXPERIENCE"

PUBLIC AUCTION

JUNIATA CO. COMMERCIAL REAL ESTATE
MEAT MARKET and STORE EQUIPMENT

Saturday, June 20, 1992 At 10:00 A.M.

Located On East Main St., McAllisterville. (At The Red Light).
REAL ESTATE Selling At 12:00 NOON

This commercial corner lot consists of a wood frame & block building w/2,193 sq. ft. of space on the 1st floor, plus storage on the 2nd floor and the basement. Oil fired hot water heat, town water and town sewage is available.

Because of its own private parking lot, this commercial property offers endless potential to a wide variety of small business opportunities.

INSPECTION- By appt. only- Ph. 717-463-2310 or 463-2896.

For pictured brochure, contact Auction Service.

TERMS: 10% down at time of sale, bal. in 30 days.

KIPP'S MEAT MARKET

Dale And Marian Folk, Owners

Long's Auction Service
R.D. 1, Port Royal, Pa. 17082
Ph. 717-527-2405 or Fax No. 717-527-2364
AU001702L

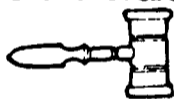

PUBLIC AUCTION

VALUABLE 11 ACRE FARMETTE
Household Goods, Farm Equipment

Mon. Eve., June 1, 1992 At 4:30 P.M.

Located at 3485 Meadow Rd., Located midway between Mt. Joy, Pa. and Mastersonville, Pa. Take Rte. 283 to Mt. Joy/Manhelm exit, go west on 772 (approx. 2 mi.) to Milton Grove Rd., go north (approx. 3 mi) to Meadow Rd. Farm 1 mile on right.

Real Estate consists of an 11 acre M/L Farmette, zoned agriculture. Small pasture. Balance in farm land. Thereon erected a 2 1/2 story frame house with vinyl siding. First floor consists of large eat in kitchen, spacious living room, large family room, office, laundry/powder room. Second floor has 4 bedrooms with wall to wall carpet, full bath, oil fired hot water heat.

Large porch. Beautiful lawn with mature shade. Frame bank 45'x28' barn w/2 sm. attachments. Also a 5 bay 50'x28' pole garage.

This is an ideal horse farm. Looking for a small farm don't miss this sale.

Persons wishing to inspect property may do so by calling 653-0446.
Terms: 10% down, balance 45 days. Real estate will be offered at 6 p.m.

HOUSEHOLD GOODS: Maytag auto. washer & dryer, 15 cu. ft. chest freezer, Amana microwave w/stand, 3 pc. living room suite, rockers, sm. tables, empire chest drawers, chest drawers, chairs, school desk, gun cabinet, trunks, spool cab, sm. cherry jewelry box, mantle clock, pictures, drawing desk, Columbia cookstove, dishes, sleds, milk can, wooden boxes and much more.

FARM EQUIPMENT: 1952 J.D. 50 tractor w/3 point, 112 J.D. riding tractor w/46" mower deck, JD 2-16" bottom plow, post hole digger, 7'-3 pt. scraper, potato plow, old ground scope, trailer, air compressor & tanks, 36' alum. ext. ladder, chicken crates, feeders, Aaron's 5 HP rototiller, sm. garden tractor, 19" rotary mower, lawn sweeper, push cult. garden tools, hand tools, tool boxes, nails/bolts, forks, alum. spouting, galvanized roofing. Int. super 100 fence charger, snow fence, 100 gal. stock tank, cattle dust bag, iron trough and many many more articles.

Order of sale: Household Goods, Real Estate at 6 p.m. and farm equipment.

Not responsible for accidents - Lunch available.

Sale by:

MR. & MRS. PAUL R. CRAMER

Ph. 653-0446

Aucts. AU617L
Raymond Miller 653-8762
Jim Hershey 665-7284
Atty. Young & Young



PUBLIC AUCTION

Real Estate • 3 Unit Investment Property

Saturday, May 30, 1992 12 Noon

119 & 121 West Market Street, Marietta, Pa.

From Rt. 30 Columbia Exit. Go North On Rt. 441, Go Past 2nd Red Light, At Intersection Of 441 & 772 Turn Left Onto Waterford Ave., Go To Stop Sign, Keep Right Onto W. Market St. (Property On Left) LOOK FOR SIGN (Down Town)

TERMS: 10% DOWN DAY OF SALE (BALANCE DUE ON OR BEFORE JULY 28, 1992)

LOT SIZE (34'6" x 208')

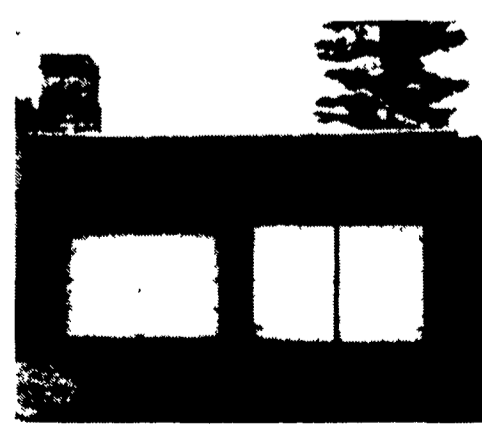

Open House May 2 and 9 (10 A.M. to 1 P.M.)

Selling For:
Richard & Tracy Baggett