

**Dewart Livestock**

Dewart, PA  
March 30, 1992

**CATTLE 116...** PDA... Compared with last weeks market: Two Choice sl. heifers 70.00 & 71.75, Individual Holstein heifer 64.25, Breaking Utility and Commercial sl. cows 45.50-50.50, Cutter and Boning Utility 47.25-49.00, couple 50.00, Canner and Low Cutter 44.00-47.00, Shells down to 38.00, Few Yield Grade No. 1, 1400/1775 bulls 57.00-61.25, few No. 2, 1040/1250 lbs. 52.75-55.25, Feeder Cattle few Large Frame No. 2, 300/700 lbs. 61.00-75.00.

**CALVES 130...** few Standard and Good 75/95 lbs. 80.00-90.00, few Utility 60/85 lbs. 50.00-72.50, **FARM CALVES:** No. 1, 90/130 lbs. Holstein bulls 135.00-152.50, No. 2, 80/125 lbs. 100.00-130.00; No. 1, 85/125 lbs. Holstein heifers 137.50-185.00, Few Beef cross 70/95 lbs. bulls and heifers 115.00-175.00.

**HOGS 46...** BARROWS & GILTS: One Lot 1-3 260 lbs. 37.00, 250 lbs. 38.40, One lot 2-3 300 lbs. 32.75, Sows 1-3 380/530 lbs. 31.00-34.00, few Boars 24.00-25.00, one lot lightweights 210 lbs. 38.00.

**FEEDER PIGS 52...** Few US 1-3 20/30 lbs. 21.00-30.00. --- all per head.

**SHEEP 8...** few Choice 50/60 lbs. Spring sl. Lambs 65.00-81.00.

**GOATS 28...** Few Small Mainly Kids 32.00-37.00, Angora Goats 30/100 lbs. 25.00-46.00. - per hundredweight.

**Keister's Middleburg Auction**

Middleburg, PA  
March 31, 1992

**CATTLE 415...** PDA ...Supplied by the Auction: High Choice and Prime sl. steers 75.00-77.25, Choice 72.75-76.50, Good 66.00-72.50, Choice Holsteins 66.00-68.75, Good 62.50-65.75, Standard 60.00-62.00, Choice sl. heifers 70.00-74.75, few to 77.25-78.75, Good 64.00-68.75, Standard 52.00-63.75, Breaking Utility & Commercial sl. cows 48.00-52.25, Cutter & Boning Utility 47.00-51.75, Canner & low Cutter 42.00-46.75, Shells down to 38.00-40.00, Choice Bullock 65.25-70.25, Good 60.00-64.75, Yield Grade No. 1, 1200/2140 lbs. sl. bulls 55.00-64.50, No. 2, 800/1200 lbs. 51.00-58.00, Feeder Cattle: No. 1 350/800 lbs. steers 62.00-86.00; No. 1, 350/750 lbs. heifers 56.00-69.00, No. 1 400/925 lbs. bulls 52.00-82.00.

**CALVES 209...** Individual Choice vealer 255 lbs. 97.50, Good 60/90 lbs. 70.00-85.00, Standard and Good 90/110 lbs. 90.00-95.00, **Farm Calves:** Holstein bulls No. 1, 85/125 lbs. 130.00-167.50; No. 1, Hol. Heifers 80/125 lbs. 135.00-172.50.

**HOGS 337...** (3/30/92) - No. 1, 220/250 lbs. 39.25-40.75, US No. 1-2 220/250 lbs. 38.75-39.00, 1-3 200/285 lbs. 36.75-38.50.

Sows: 1-3 350/600 lbs. 30.00-34.50, 2-3 26.00-30.00, Boars 25.00-28.00.

**FEEDER PIGS 345...** US No. 1-3 20/40 lbs. feeder pigs 21.00-32.00, 40/60 lbs. 31.00-37.00. --- all per head.

**SHEEP 131...** Good and Choice 20/60 lbs. Spring Slaughter Lambs 60.00-81.00, Choice Woolled Lambs 53.00-60.00, Slaughter ewes 28.00-44.00 - all cwt.

**GOATS 16...** Large 40.00-76.00, Small Mainly Kids 22.00-31.00. --- all per head.

**Lebanon Valley Livestock**

Fredericksburg, PA  
March 31, 1992

**CATTLE 128...** PDA ...Supplied by the auction: Sl. cows uneven, mostly steady 1.00 lower, Few Choice 1100/1155 lbs. sl. steers 71.75-74.50, few Select 65.25-68.00; One Choice Holsteins 65.75, Few Select Heifers 61.00-64.00, few Standard 53.75-57.00, Two Choice 70.25 & 72.75, One Yield Grade No. 5, 67.25, One Select 59.00, Two Standard 48.00 & 52.50, One Choice Holstein 63.50, one Select 59.25, Breaking Utility and Commercial sl. cows 49.00-51.25, one 54.75, Cutter and Boning Utility 47.00-50.00, few 51.25, Canner & Low Cutter 42.00-46.75, Shells down to 34.50, Few Select Bullocks 59.50-64.75, One Holstein 60.00, Two Standard 57.25 & 59.50, Bulls: Two Yield

**Lancaster Farming, Saturday, April 4, 1992-A15**

Grade No. 2, 1320 & 1405 lbs. 53.25 & 58.75.

**CALVES 166...** Two Good vealers 87.00, few Standard and Good 80/105 lbs. 70.00-92.00, few Utility 75/80 lbs. 60.00-70.00, No. 1 Hol. Bulls 80/125 lbs. 130.00-153.00, few 157.00, No. 2, 75/120 lbs. 102.00-135.00, few 144.00, few 75/85 lbs. down to 95.00, No. 1 Hol. Heifers 80/125 lbs. 125.00-147.00, few to 190.00; few Beef cross 80/90 lbs. bulls and heifers 100.00-115.00.

**HOGS 110...** Barrows and Gilts: Two Lots US No. 1-2 241 & 262 lbs. 39.00 & 41.00, 1-3 240/255 lbs. 38.60-39.35, One Lot 2-3 248 lbs. 37.00, Sows: steady 1.00 lower; US No. 1-3 300/600 lbs. 30.75-33.50, Two head 35.25 & 36.25 mostly 32.00-33.00, Medium 300/440 lbs. 21.00-27.00, Few Boars 27.25-27.50, one lot lightweights 30.50.

**FEEDER PIGS 0...** No market test.

**SHEEP 18...** Few Choice and Prime 40/70 lbs. Spring sl. lambs 67.00-70.00, two Choice 20/25 lbs. 75.00 & 78.00, Few Good and Know Choice 60/110 lbs. Woolled sl. lambs 45.00-60.00, few Slaughter ewes 23.00-33.00.

**GOATS 0...** No Market test.

**BULLOCKS:** CHOICE 60.00-64; SELECT 57.00-60.00.

**BULLS:** YIELD GRADE NO. 1, 62.00-64.00, 1 AT 68.00.

**CALVES:** 76. GOOD 165 LBS. 1.03, GOOD 90-135 LBS. .80-1.15, STANDARD AND GOOD 70-115 LBS. .60-.80, HOLSTEIN BULLS 90-110 LBS. 1.45-1.63; #2 85-125 LBS. 1.21-1.40, HOLSTEIN HEIFERS 80-100 LBS. 1.10-1.45, TOP BEEF BULLS AT 120 LBS. 1.71, TOP BEEF HEIFERS AT 85 LBS. 1.25.

**HOGS:** 67. US#1-3 225-240 LBS. 57.00-38.50.

**SOWS:** US#1-3 375-450 LBS. 32.00-35.00.

**LAMBS:** 30. 40-80 LBS. 72.00-90.00.

**Valley Stockyards**

Athens, Pa.

Monday, March 30, 1992

Report supplied by auction  
HOLSTEIN HEIFER CALVES TO 182.50.

VEAL CALVES 65.00-93.00.  
VEALER BULL CALVES TO 155.00.

SLAUGHTER CALVES 55.00-85.00.  
GRASSERS & FEEDERS 43.00-74.00.

LAMBS SPRING 85.00-112.50,  
WOOLED 44.00-80.00.

SHEEP 25.00-40.00,  
HOGS 32.00-37.50.

SOWS 23.50-25.00,  
BOARS 23.00-24.00.

PIGS, EACH 14.00-22.00,  
HEIFERS 52.00-63.00.

FEEDER STEERS 65.00-77.00,  
BULLS 50.00-59.50.

GOOD COWS 46.00-49.25,  
COWS MEDIUM 40.00-45.50.

COWS POOR OR SMALL 22.00-37.50,  
GOATS 12.50-85.00.

CATTLE MARKET ACTIVE; CALF MARKET GOOD; LAMB AND GOAT SALE APRIL 6, 12 NOON.

**SWATHER'S CHOICE**

**ALFALFA HAY CONDITIONER**

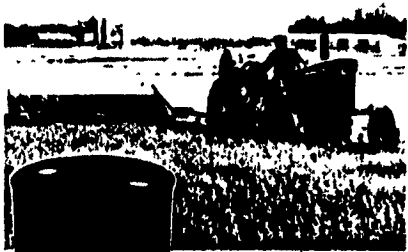

**LIQUID CHEMICAL HAY CONDITIONER FOR DRYING ALFALFA HAY IN 1/3 LESS TIME**

Alfalfa and other legume crops have a coating of wax. While this coating is a natural protection for the growing plant, it is an inhibitor to moisture loss in field curing and to feed utilization in the digestive system of ruminant animals. The presence of this coating of wax also makes the hay stem brittle and less palatable to livestock.

Swather's Choice "washes off" the outside waxy coating of alfalfa, allowing for the water inside the plant to evaporate more rapidly than in untreated hay. Swather's Choice is actually a soap that is safe for livestock consumption and won't affect palatability.

In studies at Michigan State University, hay treated with the ingredients in Swather's Choice had higher protein and lower fiber. In a further study at Utah State University, cows consumed 2.2 pounds more treated hay per day.

Unlike conventional granular drying agents, Swather's Choice is a liquid chemical hay conditioner. It is easily tank mixed with water and requires only fifteen gallons per acre in most applications, compared with the conventional products that are normally applied at 30 gallons per acre.

AVAILABLE FROM: **DAVID O FINK (215) 767-1408**



**ATTENTION**

**Vegetable, Greenhouse and Nursery Growers**



Leola Produce Auction, Inc. will be opening for business on Tuesday, April 14, 1992. Sale will begin at 11:00 A.M.

Items Needed For First Sale Are:

- Bedding Plants
- Easter Flowers
- Nursery Stock

The Produce Auction will be having sales every Tuesday and Thursday at 11:00 AM until further notice.

Operating April Through November

**Leola Produce Auction, Inc.**



Lloyd Horst, Manager  
215-267-6072 (Home)

Wholesale Auction of Lancaster Co. Vegetables

Brethren Church Road  
Leola, PA 17540

Lic. #AH000028-L

Office 717-656-9592  
656-9580

**TOP OF THE CLASS**

**Club Lambs B & B Livestock**

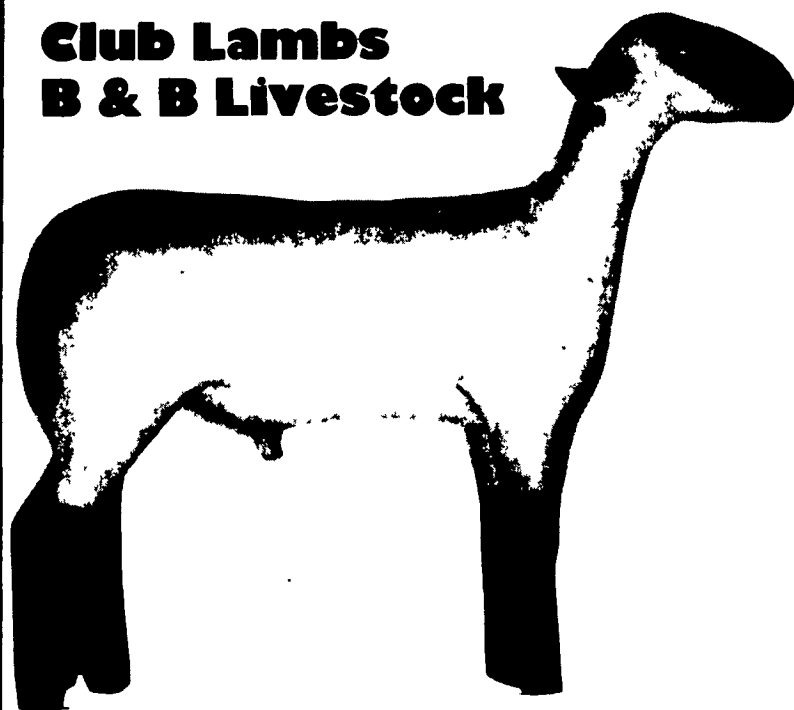

Lambs from B & B Livestock have gone to the top of their class many times. It's time to get ready for Showtime 92. Do it right. Go with a Club Lamb from B & B Livestock. 45 Market Lambs. Mostly black faces but white ones, too. Auction begins at 2:00 p.m. on Saturday, April 18, New Holland Sales Stables, Lancaster Co. Be ready for the late summer & fall fairs. Eastern National, KILE, and Farm Show. B & B Livestock Lambs have been big winners. Lambs will be penned at the sales barn on Saturday morning for your inspection. See you on Saturday, April 18. Be ready to meet the competition head on with a Top Of The Class club lamb from B & B Livestock. These select lambs will help you get ready for Showtime 92 in a fancy way.

**B & B Livestock**

Danville, Ohio 43014 (614-509-6478)  
Christian Herr, Sale Manager (717-236-8760)