



Hog Markets

New Holland Feeder Pigs

New Holland, PA
Wed., March 11, 1992
Report Supplied by Auction
US 1-2, 30-39 LBS. 94.00-102.00, 40-49 LBS. 82.00-92.00, 50-59 LBS. 75.00-86.00, 60-69 LBS. 71.00-82.00.
US 2-3, 30-39 LBS. 88.00-105.00, 40-49 LBS. 68.00-83.00, 50-59 LBS. 68.00-80.00, 60-69 LBS. 54.00-65.00.

St. Louis Cattle, Hogs

Thursday, March 12, 1992
OPENING MID-SESSION WEEKLY CLOSE CATTLE & CALVES: 500 (0 SLTR, 500 FDRS) RECEIPTS CONSISTS OF FEEDER CATTLE AND SLAUGHTER COWS AND BULLS FOR THE REGULAR THURSDAY AUCTION.
SLAUGHTER CLASSES: COWS: CUTT, UTIL, COMM BULK SALES HI-DRESS % LO-DRESS % BREAKING 2-4 BONING 1-2 LOW TO AVG. CUTTER. RECEIPTS THIS WEEK 1,400: WEEK AGO 1,300: YEAR AGO 1,700.
COMPARED WITH LAST WEEK'S TERMINAL MARKET CLOSE, SLAUGHTER STEERS AND HEIFERS FULLY 1.50-2.00 HIGHER, EXCEPT HOLSTEIN STEERS 2.00-3.00 HIGHER. COWS FIRM 1.00 HIGHER. BULLS FULLY STEADY. SLAUGHTER SUPPLY MAINLY CHOICE SLAUGHTER. STEERS AND HEIFERS WITH AROUND 15% COWS.

State Graded Feeder Pig Sale at Westminster Livestock Auction

March 6, 1992
755 PIGS, 2 WEEKS AGO 670. #1&2 PIGS 35-60 LBS. SOLD 5.00-10.00 PER HUNDRED HIGHER, 60-80 LBS. SOLD STEADY TO 3.00 HIGHER. FEW #2 PIGS 35-60 LBS. 15.00 LOWER.
GRADE 1&2: 52 HEAD, 35-45 LBS. 90.00-97.00; 358 HEAD, 47-59 LBS. 89.00-99.00; 104 HEAD 62-66 LBS. 82.00-91.00; 175 HEAD 70-79 LBS. 74.00-84.00; 10 HEAD 92 LBS. 64.00.
GRADE 2: 6 HEAD 35 LBS. 90.00; 18 HEAD 46-57 LBS. 81.00-86.00; 13 HEAD 65-66 LBS. 73.00-77.00.
NEXT STATE GRADED SALE FRIDAY, MARCH 20, 1:30 P.M.

Indiana Hogs

Louisville, Kentucky
Thursday, March 12, 1992
INDIANA DIRECT HOGS FLASH BARROWS AND GILTS: STEADY TO MOSTLY .25-.50 DEMAND MODERATE. HIGHER. COUNTRY: PLANTS: US 1-2 230-260 LBS. 37.50-39.50; 37.75-39.00 FEW 39.75. 210-230 LBS. 36.00-38.00.
US 1-3 230-260 LBS. 37.00-38.75.
SOWS: STEADY.
US 1-3 300-500 LBS. 27.00-32.00, 500-650 LBS. 30.00-34.00.
TODAY'S PRELIMINARY ESTIMATE: 22,000.

New Holland Hog Auction

Lancaster, Pa.
Monday, March 9, 1992
Hog Receipts
Today 1288
Last Monday 1029
Last Year 844
TREND: Compared to last Monday barrows and gilts 1.00 higher.
BARROWS AND GILTS: US 1-2 210-245 lb 40.25 to mostly 41.00.
US 1 215-235 lb 43.00-44.25.
US 1-3 210-255 lb 39.00-40.00.
US 2-3 240-265 lb 38.00-38.50, One lot 275 lb 37.00.

Lancaster Hogs

Lancaster Stockyards
Sat., March 7, 1992
Report supplied by auction
385 HEAD.
US 1 215-245 LBS. 43.25-44.25.
US 1-2 215-245 LBS. 41.00-42.00.
US 1-3 215-245 LBS. 40.00-41.00.
US 2-4 215-255 LBS. 38.00-40.00.
LIGHTWEIGHT HOGS: 195-210 LBS. 35.00-38.00; 180-195 LBS. 34.00-37.50; 120-180 LBS. 20.00-33.00; 80-120 LBS. 22.00-33.00; 50-80 LBS. 20.00-30.00.
GOOD SOWS: 31.50-34.00; MEDIUMS 29.00-32.00; THIN SOWS: 25.00-28.50.
HEAVY BOARS 26.00-26.75; LIGHT JR. BOARS 30.00-31.00.

Shenandoah Valley Livestock

Harrisonburg, Va.
March 7, 1992
Report supplied by auction
STEERS: M&L-1 300-500 LBS. 95.00-102.50; 500-700 LBS. 80.00-92.50; 700-1000 LBS. 70.00-79.50; HOLSTEINS 59.00-81.00.
S-L&M&L-2: 300-500 LBS. 84.00-92.00; 500-700 LBS. 74.00-84.50.
FEEDER BULLS: 300-500 LBS. 80.00-97.50; 500-700 LBS. 73.00-85.50; 700-1000 LBS. 60.00-68.50.
HEIFERS: 300-500 LBS. 82.50-91.00; 500-700 LBS. 67.00-78.50; 700-800 LBS. 65.50-68.00.
S-L&M&L-2: 300-500 LBS. 76.00-83.50; 500-700 LBS. 62.00-68.50.
STOCK COWS: BEEF 500.00-825.00; BABY CALVES BY THE HEAD, 50.00-167.50; BY THE POUND, .90-1.35.
SLAUGHTER COWS: UTILITY AND COMMERCIAL 45.00-49.75; HIGH YIELDING 50.00-54.00; CANNERS AND CUTTERS 40.00-44.50; SLAUGHTER BULLS 56.25.
LAMBS: BLUE O CHOICE 65.10; SPRING RED O LAMBS 77.50; FEEDER LAMBS, SPRING 78.00-86.90; SLAUGHTER EWES 20.00-30.00.

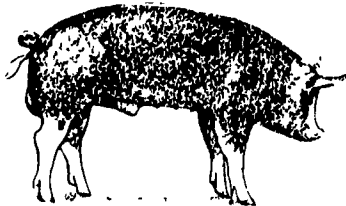

Hay & Grain Markets

Leinbach's Hay

Shippensburg, PA
March 7 and 10
Report Supplied by Auction
TOTAL LOADS: 73.
ALFALFA: STANDARD 110.00-125.00, HIGH QUALITY 135.00-150.00.
MIXED HAY: 80.00-135.00.
TIMOTHY: 75.00-135.00.
BROME GRASS: 118.00-142.00.
ORCHARD GRASS: 89.00-114.00.
STRAW: 62.00-96.00.
EAR CORN: 94.00-110.00.
OATS: 2.60 BU.
WOOD: 27.00-45.00.

Westminster Hay

Westminster, Md.
Tuesday, March 10, 1992
Report Supplied by Auction
TOTAL LOADS: 87.
ALFALFA: 147.00-150.00, 2.30-3.90 BALE.
ALFALFA MIX: 97.00, 2.00-3.00 BALE.
TIMOTHY: 90.00-135.00, 2.00-2.20 BALE.
TIMOTHY MIX: 70.00-120.00, 1.30-2.10 BALE.
ORCHARD GRASS: 1.00-1.60 BALE.
GRASS HAY: 67.00-90.00, 1.50-2.50 BALE.
ORCHARD ROUND BALES: 19.00 EACH.
TIMOTHY ROUND BALES: 31.00 AND 35.00 EACH.
ALFALFA ROUND BALES: 23.00 EACH.
STRAW: 80.00-72.00, .60-1.10 BALE.
EAR CORN: 82.50.
WOOD: 75.00 CORD.

Green Dragon Hay

Ephrata, Pa.
Friday, March 6, 1992
Report Supplied by Auction
TOTAL LOADS: 155.
MIXED HAY: 50.00-155.00.
ALFALFA: 85.00-150.00.
TIMOTHY: 83.00-160.00.
CLOVER: 90.00.
ORCHARD GRASS: 85.00-112.00.
OATS: 2.00 BU.
STRAW: 50.00-84.00.
EAR CORN: 92.00-99.00.
FIREWOOD: AVG. 39.00 CORD.
MUSHROOM SOIL: 8.00 TON.
HAY SILAGE: 25.00 TON.

Vintage Hay

Paradise, PA
Thurs., March 12, 1992
Report Supplied by Auction
35 LOADS.
ALFALFA: 87.50-142.50.
TIMOTHY: 122.50.
CLOVER: 97.50.
MIXED HAY: 107.50-142.50.
STRAW: 84.00-94.00.

Frederick Co. Hay

Buckeystown, Md.
Thursday, March 12, 1992
Report Supplied by Auction
32 LOADS. CLEAR, COLD, MARKET STEADY.
ALFALFA: 1 LOAD FANCY 175.00, 10 FAIR TO GOOD 120.00-155.00.
ALFALFA MIX: 3 FAIR TO GOOD 105.00-135.00, 2 FAIR 80.00 AND 90.00.
TIMOTHY: 6 FAIR TO GOOD 115.00-143.00.
TIMOTHY MIX: 4 FAIR TO GOOD 112.00-147.00.
MIXED HAY: 1 GOOD 130.00, 2 FAIR 90.00 AND 92.00.
STRAW: 3 LOADS BRIGHT 67.00-82.00.
FIREWOOD: 3 LOADS HARDWOOD 58.00-61.00 CORD.

North Jersey Market

Hackettstown, N.J.
Tuesday, March 10, 1992
Hay—Straw & Grain Report
ALFALFA HAY: 4 LOADS, 2.50-4.10 BALE.
MIXED HAY: 12 LOADS, 1.70-2.75 BALE.
TIMOTHY HAY: 2 LOADS AT 2.00 BALE.
GRASS HAY: 1 LOAD AT 1.85 BALE.
WHEAT STRAW: 2 LOADS AT 1.20 BALE.
CLOVER HAY: 1 LOAD AT 2.10 BALE.
OATS: 2 LOADS AT 3.50 AND 7.00 BAG.
SHELLED CORN: 2 LOADS AT 6.00 BAG.
CRACKED CORN: 1 LOAD AT 7.50 BAG.
LOCUST POSTS: 1 LOAD AT 3.50 EACH.

Keister's Hay

Middleburg, PA
March 10, 1992
Report supplied by auction
60 LOADS HAY.
ALFALFA: 110.00-170.00/TON.
MIX HAY: 70.00-150.00/TON.
TIMOTHY: 100.00-130.00/TON.
STRAW: 19 LOADS.
80.00-100.00/TON.
EAR CORN: 7 LOADS.
85.00-95.00/TON.
OATS: 2.00-3.50 BU.

Clouser Farm Enterprises

Feed Auction
Penn's Cave Grounds
Centre Hall, PA
Monday, March 2, 1992
at 12:00 Noon
2 LOADS MIXED HAY 80.00.
ALFALFA: 1 LOAD 3RD CUTTING, 145.00.

Greencastle Hay Market

Hay & Straw
March 5 & 9, 1992
75 LOADS.
ALFALFA (GOOD) 125.00-187.00 / TON.
ALFALFA (FAIR) 90.00-122.50/TON.
ALFALFA MIXED 105.00-142.50 / TON.
TIMOTHY HAY 87.00-130.00 / TON.
MIXED HAY 72.00-115.00 / TON.
ORCHARD GRASS 100.00-112.00 / TON.
BROME GRASS 100.00-130.00 / TON.
CLOVER 85.00-90.00 / TON.
WHEAT STRAW 61.00-87.00 / TON.
FIREWOOD 35.00 LOAD.

Diffenbach Auction Center

New Holland, Pa.
Monday, March 9, 1992
Report Supplied by Auction
TOTAL LOADS: 195.
ALFALFA: 92.00-165.00.
MIXED HAY: 59.00-170.00.
TIMOTHY: 112.00-165.00.
CLOVER: 110.00.
ORCHARD GRASS: 107.00-120.00.
STRAW: 67.00-107.00.
EAR CORN: 92.00-107.00.
OATS: 2.40 BU.
This sale was formerly held at the New Holland Sales Stables. It is now held at Diffenbach's New Holland Auction Center Ltd., 100 W. Jackson St., New Holland, across from the prior sale location. Auction time is 10:00 a.m. Monday.

Dewart Hay

Dewart, PA.
Monday, March 9, 1992
Report Supplied by Auction
36 LOADS HAY, 75.00-204.00.
STRAW: 9 LOADS, 55.00-100.00.
WOOD: 10 LOADS, 15.00-59.00 LOAD.
CORN: 5 LOADS, 76.00-100.00.
OATS: 5 LOADS, 1.90-2.05 BU.

Belleville Hay

Wednesday, March 11
Belleville, PA
Report Supplied by Auction
TOTAL LOADS: 48.
ALFALFA: 125.00-177.50.
MIXED HAY: 85.00-167.50.
STRAW: 120.00-132.50.

Aberdeen Sales Co. Inc.

Livestock Auction Market
Harford County, Md.
Hay - Straw - Grain Sale
Saturday, March 7, 1992
ALFALFA HAY: 2.75 @ BALE.

Walter M. Dunlap and Sons offers all cattle feeders two marketing days - Give us a call for advice and marketing conditions.

MONDAYS OR WEDNESDAYS

Consign With Us - For The Marketing Edge

Consign Your Beef Cows
Mondays and Wednesdays
No Waiting To Unload - Good Weight Conditions

Next Feeder Cattle Sale
Friday, March 20 - 11:00 A.M.

Walter M. Dunlap and Sons
Lancaster Stockyards
Tel. (717) 397-5136

An Old Line Commission Firm Keeping
Abreast With The Times



FEEDER
CATTLE
Tuesday, March 17
7:30 P.M.
Bring a Load - Buy a Load
CARLISLE
Livestock Market, Inc.
Just East off I-81 at Exit 12
(717) 249-4511
or Evenings, Jim 249-2359

In this issue

Five Sections

FEATURES

Lean Beef.....A21
Poultry Health.....A31
Bay Program.....A34
Nutrient Management.....A37
Pediatrician Promotes Dairy Products.....A44
Cambria Co. Farm Women.....B 5
Painted Ladies.....B 9
Retirement Party.....B28
New Jersey Couple.....E 2
Animal Care.....E 5

DEPARTMENTS

Editorial.....A10
Farm Calendar.....A10
Farm Forum.....A10
Sale Reports.....B12
Public Auction Register.....B14
Business News.....C 6
Beef Briefs.....C11
Woodland News.....C12
Mailbox Markets.....D 2
Classified Ads.....D13
Foraging Around.....E10

COLUMNS

Now is the Time.....A10
Microwave Magic.....B 3
On Being A Farm Wife.....B 4
Have You Heard.....B 5
Taking Time.....B 7
Ida's Notebook.....B10
Poultry Pointers.....C 3
Farm Management.....C 4
E-I-E-I-O.....C 5

HOME AND YOUTH

Homestead Notes.....B 2
Home On The Range.....B 6
Cook's Question Corner.....B 8
Kid's Korner.....B10
4-H Happenings.....B29

DAIRY

DHIA Focus.....A36
Lackawanna Holstein.....A40
Huntingdon Co. DHIA.....C13
Dairy Day II.....E 1