

# S PUBLIC AUCTION

OF VALUABLE  
JOHN DEERE TRACTORS &  
FARM EQUIPMENT

**SAT., MARCH 21, 1992**  
Auction Time: 10:00 A.M.

Location: 1510 Woodlot Road, Manheim, PA. From Manheim follow Rt. 72 South approx. 3 mi. to Litz Road. Turn left onto Litz Road follow approx. 1 mile to Woodlot Road. Turn left 3/10 of mile to farm on left. Penn Township, Lancaster County, Penna.

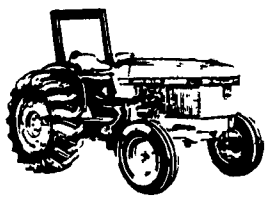

**John Deere 4040 Tractor**  
w/cab, powershift, air, heat, dual outlets, 1500 hrs., like new  
**John Deere 2020 Tractor**  
w/48 Loader

### John Deere 520 Tractor

w/P.S., 3 pt., 2 Row Cultivator, excellent cond.  
John Deere #215 Disk Harrow, 12 ft.; John Deere #325 3x16" Plow w/Hyd. Reset; John Deere 14 ft. Cultivator; John Deere #300 30 ft. Elevator; Harvest Handler 16 ft. Elevator; New Idea #323 1 Row Cornpicker; Gravity Bin Wagon on gear; (2) Flatbed Wagons; New Idea #217 Manure Spreader w/Hyd. Tailgate; Ontario Grain Drill, 7x13; John Deere #5 7 ft. Mower; Brillion 7 Tooth Chisel Plow, 3 pt.; John Deere 5 ft. Rotary Mower, 3 pt.; 7 ft. Scaper Blade, 3 pt.; Wheel Weights; Air Compressor; (2) Minnich Tobacco Bale Boxes; 8,000 Tobacco Lath; (2) Fuel Tanks, 1 w/Elect. Pump; 1/4" Black and Decker Drill; 6 in. Skil Saw; Shovels; Picks; Carpenter Tools; Wagon Load of Misc. Small Items.

Note: An exceptionally clean line of good farm equipment and tractors. Large equipment will be sold soon after 10 o'clock. Please be prompt. Not responsible for accidents.

TERMS: Cash or Good Check Day of Auction. Out of State Buyers must have Bank Letter of Credit.

Auction By  
**WILLIS E. PEIFER**

Auction managed and conducted by  
John D. Stauffer Auctioneers  
AU-1509  
Phone 717-665-5099  
Manheim, Pa. 17545  
Food at Auction

## Public Auction Register

Closing Date Monday 5:00 P.M.  
of each week's publication

SAT. APR. 25 - 9AM Antiques, Household Goods, Guns, Garden Tractor, Tools. Sale will be held in Perry County (1) mile East of Loysville, along Rt. 274. (next to Tyrone Township Building). For M. Arlene

Smith, Ed Shull, auct.

SAT. APR. 25 - 9AM, Estate Auction. Real Estate, Antiques, Collectibles, Household. Located: Phares Hauck, 3 Miles North Of Myerstown, Leb.

## PUBLIC AUCTION



(for Elva Hoover and  
the late Harold Hoover)  
**SATURDAY**  
**MARCH 14, 1992**  
at 9:00 A.M.

1 Mile West of BERRYSBURG, 1/2 Mile North of Route 25 along Hoover Road in Millin Township, Dauphin County, PA; 8 Miles East of Millersburg; 35 Miles NE of Harrisburg.

### LYKENS VALLEY FARM

PARCEL NO. 1, 7+ ACRES, Approximately 985 Feet Frontage on the West Side of Hoover Road. There is a Small Stream and a Small Grove of Trees. This property has a drilled well. A BEAUTIFUL PIECE OF LAND! Explore the possibilities! PARCEL NO. 2, 81+ ACRES, Approximately 1884 Feet Frontage on the East side of Hoover Road. There is a Small Stream and a Small Pond on this property. Except for the building site, the farm is basically all tillable.



4-bedroom Dwelling with attached Garage, Hot Water Heat, 1 1/2 Baths; Bank-type Barn; Hog Stable; Storage Sheds.

If you are in the market for a well maintained farm with fertile soil in the BEAUTIFUL LYKENS VALLEY, you will call immediately to inspect this property!

FOR INSPECTION CALL: 717-362-9461 After inspection ARRANGE YOUR FINANCING, BE PREPARED TO BID & BUY AT THE AUCTION!

TERMS: 10% down the day of sale, further terms and conditions to be announced when real estate is offered at 12 NOON.

### FARM EQUIPMENT + TOOLS + VEHICLES

Ford 4000 8 Spd. Tricycle-type Gas Tractor w/Weights 1447 hrs.; 8N Ford Tractor; 9N Ford Tractor; Oliver 77 Row Crop Tractor; Sauder Loader w/Manure Fork; J.D. 24T PTO Baler; NH 5-Bar Rake; NH 450 & NH 451 9' Sickle Mowers; Int. & Oliver Manure Spreaders; 3-Pt. 8' Disk; N.I. 3-Pt. Double Spinner Spreader; PTO Seeder; 3-Pt. 706 Ford Scoop; 27x6" Auger; 9x8" Auger; 10x4" Auger; 18' Flatbed Wagon w/Grain Sides; Int. 14' Metal Wagon; Farm Trailer; Flatbed Wagon; 3-Pt. Ford 3x14 & Oliver 3x14 Mounted Plows; 3-Section Harrow; Spike Harrow; Lime Drill; 3-Pt. 6' Blade; 9' GLEDHILL V-Plow; Potato Plow; Electric Fencers; Manual Seeder; Remington Chain Saw; Buzz Saw; 2-Hole Corn Sheller; (3) Aluminum Ladders; (2) 28" & (2) 38" Used Tractor Tires; Tractor Chains; Log Chains; New & Used Building Supplies; 250 Gal. Skid Tank; Single-row Cultivator; Horse Plow; Single-row Corn Planter; Electric Brooder & other Chicken Equipment; Aluminum Shovels, etc; Buggy Top; Hay Hook; Table Saw; Circular Saw; Bailey #7 & Stanley #110 Planes, other Carpenter & Mechanic Tools; SIMPLEX MULTITHERM HOT WATER or STEAM BOILER can be used for Wood, Coal or Oil, used only one season; 6 TON HAY to be sold in bulk lots; 1965 FORD 600 16' FLATBED TRUCK w/ GRAIN SIDES & CATTLE RACK; 1973 PONTIAC CATALINA 4-Dr. Automatic, AC, 45,726 Miles; 1973 BUICK LeSabre, 4Dr, HT, Automatic; Bus Body for Camping or Storage.

### ANTIQUES & COLLECTIBLES

7-Pc. Decorated Bedroom Suite; Wilson Oak Kitchen Cabinet w/Stained Glass, Flour Bin & Jars; Flour Chest w/Original Graining; Dovetailed Blanket Chest; Jelly Cupboard; Folding Oak Highchair; Oak Highback Chairs; Decorated Arrowback Chair signed J. Swint; Dry Sink w/Cupboard Top; Empire Chest of Drawers; (2) Oak Extension Tables; (2) Sideboards; Washstand; Plank Bottom Rocker & Chairs; Oak Stands; Rope Bar; Oak Mirror; Cupboard Top w/Blind Doors; INT. PEDAL TRACTOR; Early Playpan; Doll Cradle; Wooden Bench; Quilt Frame; Picture Frame; Butter Churn; Bread Riser; Coffee Grinder; Wooden Shutters; Arrowheads; Dishes; What-nots; Motorola Radio; Kettle Stove; Iron Kettle; Sausage Stuffer; Meat Grinder; Wooden Tubs; Meat Bench Beam Scale; Wooden Plane; Wooden Wheelbarrow; 12' Cast Iron Trough; Hog Trough; Buggy Wheels; Wooden Wagon Wheels; Milk Cans; Wagon Seats; Church Pews; etc.

### OTHER HOUSEHOLD ITEMS & LAWN & GARDEN EQUIPMENT

Upright Kelvinator Freezer; 6-Pc. Waterfall Bedroom Suite; Occasional Chairs; Sofa; Wooden Utility Cabinet; Kerosene Stove; Dishes; Cooking Utensils; Flatware; Jars; Electric Ice Cream Freezer; Bedding; Wringer Washer; Wash Tubs; Plant Tree; Christmas Decorations; Toys; several Bicycles & Tricycles; Porch Swing; Garden Tractor w/Clinton Engine & Reel-type Mower, Sickle Bar & Cultivator; Cub Cadet 80, Dayton & Wheelhorse Riding Mowers; Rotary Mowers; Parker Lawn Sweeper; Lawn Sprayer & Seeder; (2) Garden Way Carts; Speedy Hoe Tiller; many other items not listed. SALE WILL BEGIN WITH TOOLS & FARM EQUIPMENT. LUNCH AVAILABLE.

**ELVA HOOVER, Owner**

ALLEN SHAFFER

Attorney-at-Law

DEIBERT:

MIKE, AUCTIONEER, AU1599-L 717-425-3313

GEORGE, REALTOR & AUCTIONEER, AU209-L

Clip & Save This Adv.

## Dairy and Livestock Sales

Co. On Pleasant Dr. Dwight D. Miller, Auct.

SAT. APR. 25 - 9AM, Antiques, Household Goods, & Collectibles. Located At 311 N. State St., Ephrata, Lancaster Co., Pa. Sale For, Florence Krimes. Horst Aucts.

SAT. APR. 25 - 9:30AM, Centre Carrier Corp.-Excess Storage Lot Sale. Located at 2580 Clyde

Ave., State College, PA. Ron Gilligan, Auct.

SAT. APR. 25 - 10AM, 18 Acre Farmette. Located: 1/4 Mile West Of Sacramento, Schuylkill Co., Along Mill Rd., 22 Miles West Of Poitville (Watch For Auction Signs Along Rt. 25, And Along The Sacramento To Klingerstown Road On The Day Of Sale). Owner, Violet S. Dunkle. Mike & George Deibert, Auct.

SAT. APR. 25 - 10AM, Antiques, Household Goods. Located 1126 River Rd. Village Of Chestnut Level. Terms By, Lester & Gladys McCrabb. Kreider, Kline & Good, Aucts.

SAT. APR. 25 - 12 Noon, Wayne County, Holstein Breeders Club Sale, Wayne County Fairgrounds, Honesdale, PA. Wayne Weaver Aucts & Sales Mgr.

SUN. APR. 26 - 10AM Delaware Valley Agway Auction, Calicoon, NY. Sullivan Co. Wayne E. Weaver Auct. & Sales Mgr.

TUES. APR. 28, Special Spring Feeder Cattle Sale At Carlisle Livestock Market, Inc., Exit 12 East Off I-81. (717) 249-4511.

THURS. APR. 30, FRI. MAY 1, SAT. MAY 2 - 9AM Each Day. Cadillac Classic Cars & Parts + Others Including 1971 6-Wheel Buick Loc: Take Rt. 61 S off of I-78 at Hamburg, PA, Berks Co. (between Harrisburg & Allentown) & go approx. 1/2 mi. & turn E at Schmecks Diner onto Shappell Rd., go 1st macadam rd. (Donne Rd), turn L & then R on Hepler Rd. to sale. For Robert C. Stewart. Eugene G. Klinger Auctioneer Service.

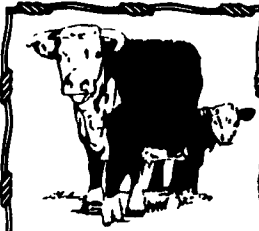

## FEEDER CATTLE SALE

Wednesday, Mar. 11  
7:30 P.M.  
Cattle received from  
8:00 a.m.  
FOUR STATES LIVESTOCK  
Hagerstown, Md.  
Call (301) 733-6120

## FEEDER CATTLE SALE

TUES. EVE.  
MAR. 10  
Approx. 7:45  
WESTMINSTER  
Livestock Auction  
Phone 301-848-9820

HAY SALE  
Every Tues. at  
12 Noon

## JUNIATA CO. FARMETTE AT PUBLIC AUCTION Saturday Eve., April 4 - 6:00 P.M.

Follow sale direction signs from Rt. 35 at Evandale. Located in village of Kellerville, approx. 1 1/2 mi. south of Evandale.

This 14.5 ac. farmette is ideal for horses or the weekend farmer w/5 acs. fenced. A 24'x36' bank barn & other lg. outbldgs. 2 sty frame, dbl home is ideal for 2 families or rental property.

INSPECTION: March 14, from 10 a.m. to 2 p.m. or Ph. 717-694-3761.

TERMS: 10% down at time of sale, bal. in 30 days, other terms at sale. NO OUT OF STATE CHECKS.

Owners,

**RONALD R. & FLORINE F. ARBOGAST**

Long's Auction Service-  
AU001702L  
Ph. 717-527-2405

## SPRING SCHEDULE AT SHADY LANE DAIRY SALES

1/4 Mile West of Quarryville, Pa. off Route 372 onto Oak Bottom Road and Shady Lane



THURSDAY MORNING, MARCH 12, 1992 10:30 AM  
200 Head Herd, 104 Mature Cows, 40 Heifers, Plus a Load of Good Fresh and Close Cows

TUESDAY MORNING, MARCH 17, 1992 10:30 AM  
250 Head of Mature Cows from Little Creek Farms Records to 24,000m. AI Breeding, Free Stall

FRIDAY MORNING, MARCH 20, 1992 10:30 AM  
Complete Registered Ayrshire Dispersal, Catalogs Available, 60 Plus Cows, 50 Plus Heifers and More.

FRIDAY MORNING, APRIL 3, 1992 10:30 AM  
Dispersal of 200 Plus Head of Heifers From Calves to Springing for Little Creek Farms Inc.

FRIDAY MORNING, MAY 1, 1992 10:00 AM  
Annual May Heifer Sale, 800 Plus Head, Registered and Grade. All Sizes, Including Fresh. Consignments Accepted From Farms Only! Must be T.B. and Blood Tested. Received After April 27. Watch Ad for Details

FRIDAY MORNING, JUNE 5, 1992 10:00 AM  
Annual June Heifer Sale, 800 Plus Head, Registered and Grade. All Sizes, Including Fresh. Consignments Accepted From Farms Only! Must Be T.B. and Blood Tested. Received After June 2. Watch Ad for Details

Services Available From Herd Dispersals To International Treaty Sales. Real Estate Services, Buy, Sell or Trade. Fully Licensed and Bonded For World Wide Commerce.

## SHADY LANE DAIRY SALES INC.

P.O. Box 673 23 Shady Lane  
Quarryville, PA 17566-0673

Glenn D. Fite  
717-786-2750

Fax 717-786-3250

David L. Fite  
717-786-1725

## Public Auction Saturday, March 21, 1992

- 1:00 P.M.

Open House- Sat. Feb. 8 And 22  
1-5 P.M.

### Real Estate, 28 Acres

Selling Valuable Real Estate At R.D. 2 Lewisburg, Union Co., Near The Village Of Vicksburg Along Rt. 45 Just 1 Mi. From The Buffalo Valley Produce Auction.

The Real Estate Consists Of 28.8 Acres Mostly Tillable With Stream And Some Permanent Fences Situated On The Property Are The Following: Early 2 1/2 Story Brick Home With Porches And Balcony And A New Addition Containing Kitchen, Dining And Family Area, House Has 1 1/2 Baths, 3 Bedrooms, 3 Rooms Downstairs Including Parlor And Living Room. Large Bank Barn With 18 Stalls Gravity Gutter, Also Loose Horsing Area With Bunk Feeder, Milk House, Corn Crib With Wagon Shed, Calf Hutches, And Misc. Outbuildings - Option On Silo.

Directions: From Harrisburg Travel North On Rts. 11 & 15 Through Selinsgrove Continue North On Rt. 15 To Lewisburg Turn Left Or West On Rt. 45 Continue Approx. 6 Mi. At The Edge Of Vicksburg Turn Left Auctions 1/4 Mi. On Right- Signs Posted.

Terms: 10% Down Bal. 45 Days. Other Terms Day Of Auction.

Owners:

**Alvin H. & Ada R. Martin**  
R.D. 2  
Lewisburg, Pa. 17837

This Property Is Located In The Scenic Buffalo Valley Which Is One Of The Most Fertile And Attractive Areas Of The State. The Country Side Is Laced With Beautiful Farmsteads, Picturesque Scenery And History.

KENNETH E. HASSINGER NEIL A. COURTNEY  
R.D. #2, Box 108-B R.D. #1, Box 75  
McClure, PA 17841 Richfield, PA 17086  
(717) 658-3538 (717) 539-8791  
AU-001532-L AU-002651-L

DEIBERT MIKE, AUCTIONEER AU1599 L 717-425-3313  
GEORGE REALTOR & AUCTIONEER AU209 L