

**Aberdeen Sales Company, Inc.**

Complete Auction & Appraisal Service  
Churchville, Md.

Wednesday, February 26, 1992

SLAUGHTER STEERS: MARKET 1.00 LOWER. CHOICE 2-4 1100-1400 LBS. 74.00-77.50; SELECT & LOW CHOICE 1000-1500 LBS. 71.50-75.50; HOL. STEERS HI CHOICE & PRIME 1250-1400 LBS. 67.00-68.75; CHOICE 1200-1500 LBS. 66.00-68.00; SELECT ALL WEIGHTS 63.00-64.00.

SLAUGHTER HEIFERS: MARKET 1.00 LOWER. CHOICE & PRIME 950-1300 LBS. 73.00-75.50; SELECT ALL WEIGHTS 900-1400 LBS. 65.00-70.00.

COWS: MARKET 1.50 HIGHER. BRK. UT. & COMM. 2-4 BULK 47.00-51.50; HI DRESSING 52.00-55.00; CUTTER & BON. UT. 46.00-49.00; HI DRESSING 49.00-52.00; CANNER & CUTTERS 44.00-47.00; LOW DRESSING 44.00-DOWN.

BULLS: MARKET STEADY. ALL WEIGHTS 1100-1900 LBS. 58.00-67.00. VEAL CALVES: MARKET 6.00 LOWER. CHOICE & PRIME 200-400 LBS. 83.00-94.00; HI GOOD & LOW CHOICE ALL WEIGHTS 73.00-87.00.

FARM CALVES: MARKET 10.00 LOWER. HOL. BULLS 100-125 LBS. 133.00-147.00; HOL. BULLS 85-95 LBS. 90.00-130.00; HOL. HEIFER CALVES 100-120 LBS. 135.00-160.00; SMALL FRAME 70-105 LBS. 70.00-82.00; SLAUGHTER CALVES ALL WEIGHTS 65.00-77.00.

FEEDER CATTLE: MARKET STEADY. BULLS & STEERS 400-900

LBS. 65.00-92.00; HEIFERS 300-700 LBS. 60.00-77.00.

LAMBS: MARKET 3.00 HIGHER. CHOICE & PRIME 90-110 LBS. 58.00-69.00; LIGHTER LAMBS 85.00-120.00; EWES - HEAVY 19.00-28.00; EWES - LIGHT 24.00-35.00.

GOATS: MARKET STEADY. SMALL 18.00-30.00; MEDIUM 35.00-50.00; LARGE 80.00-110.00.

HOGS: MARKET STEADY. 210-250 LBS. 39.00-41.50; 255-300 LBS. 33.00-38.00; SOWS - HEAVY 30.00-34.00; SOWS - LIGHT 28.00-35.00; BOARS ALL WEIGHTS 20.00-25.00.

**Leesport Livestock Auction**

Leesport, Pa.

Wednesday, February 26, 1992

Report Supplied by PDA

CATTLE 303... (PDA)... Supply included 114 sl. steers and heifers... Compared with last Wednesday's market: Slaughter steers mostly 1.00-2.00 lower. Sl. cows 1050/1450 lbs. 72.75-75.00, Select 65.50-70.00, Prime Holsteins 66.75-68.00, Choice 64.00-66.50; few Select 59.25-62.50. Choice sl. heifers 69.50-73.75, couple 76.25. few Select 65.50-67.00, few Select & Choice Holsteins 62.25-67.00. Breaking Utility and Commercial sl. cows 47.75-51.00, couple 56.75, Cutter and Boning Utility 48.25-51.50, few to 53.50, Canner & low Cutter 45.50-48.50, Shells down to 38.50. Few Select & Choice sl. bullocks 64.50-65.75. Yield Grade No. 1, 1125/1965 lbs. sl. bulls 60.50-65.50. Feeder Cattle: Medium Frame No. 1, 370/640 lbs. steers & bulls 81.00-94.00, lot Large Frame No. 2, 685 lbs. at 63.00. Medium

Frame No. 1 Heifers, 370/525 lbs. 72.00-80.00.

CALVES 166... One choice vealer 127.50. One Good 107.50, few Standard and Good 75/95 lbs. 80.00-86.00. few Utility 60/80 lbs. 65.00-75.00. Farm Calves: No. 1, Holstein Bulls 90/130 lbs. 130.00-152.00, No. 2, 80/125 lbs. 87.50-130.00. No. 1, Hol. Heifers 90/120 lbs. 100.00-162.00. Beef Cross 85/150 lbs. Bulls & Heifers 87.50-157.50.

HOGS 367... BARROWS & GILTS: 1.50 to 2.00 lower. US No. 1-2 220/255 lbs. barrows and gilts 39.00-40.50, 1-3 220/255 lbs. 38.25-39.50, one lot 1-3 200 lbs. 38.75. SOWS: US No. 1-3 350/710 lbs. sows 29.75-32.50. Few Boars 22.00-25.00, Two Lightweight at 38.00.

FEEDER PIGS 221... US No. 1-3 20/30 lbs. feeder pigs 85.00-100.00, 35/55 lbs. 62.50-79.00, Lot 80 lbs. 57.00. - all cwt.

SHEEP 44... Few Choice 20/130 lbs. Woolled slaughter lambs 54.00-69.00, few Choice New Crop 35/50 lbs. 70.00-105.00. Slaughter sheep 20.00-33.00. - all cwt.

GOATS 39... Large 52.50-60.00, Medium 40.00-55.00, Small kids 27.50-47.50. --- all per head.

**Belleville Livestock Auction**

Belleville, Pa.

Wednesday, February 26, 1992

Report Supplied by Auction

CATTLE 137... Report supplied by Auction... Compared with last Wednesday's market: Utility sl. heifers 51.25-59.50. Breaking Utility and Com-

**Dairy Day On March 5**

**HONESDALE (Wayne Co.)**— The 1992 Wayne County Dairy Day will be held Thursday, March 5, from 9:30 a.m. to 3:15 p.m. at the Wayne County Veterans Memorial Armory, according to co-chairpersons Ella Chyle and

Victor LaTourette.

Dairy Day is held each year to provide dairy farmers with new technology and to recognize the importance of the dairy industry to our local economy. It is sponsored jointly by Penn State Cooperative Extension and area farm businesses and organizations.

This year's presentations will give producers management alternatives to help them cope with today's economic conditions. The program will feature a panel discussion with local dairy producers and a presentation by a director of the Pennsylvania Milk Marketing Board.

In the morning, a panel of three local farmers and a local veterinarian will discuss different philosophies of heifer management.

All northeastern Pennsylvania and neighboring New York dairy farmers are invited to attend this annual event. Lunch is furnished by the participating exhibitors.

mercial slaughter cows 47.10-49.50, Couple 50.00, Cutter and Boning Utility 44.50-47.50, Canner and low Cutter 41.85-44.85, Shells down to 35.00. Yield Grade No. 1, sl. bulls 58.25-59.50; Yield Grade No. 2, individual 999 lbs. 52.75. Feeder Steers 60.00-81.00, Bulls 58.50-60.00.

CALVES 92... Standard and Good vealers 70.00-84.00, Utility 60.00-68.00. FARM CALVES: No. 1 Holstein Bulls 130.00-147.00. No. 2, 92.50-127.50.

HOGS 205... BARROWS & GILTS: US No. 1-2 215/250 lbs. barrows and gilts 40.35-41.85, 1-3 200/370 lbs. 39.00-40.00. Sows: US No. 1-3 30.00-34.00, 2-3 28.00-30.00.

FEEDER PIGS 128... US 1-3 feeder pigs 15.00-30.00. --- all per head.

SHEEP 26... Choice woolled sl lambs 55.00-60.00, Choice New Crop 87.00-104.00, Slaughter Sheep 20.00-31.00. --- all cwt.

GOATS 8... 20.00-108.00. --- all per head.

HOLSTEIN DAIRY COWS \$630.00-1350.00 --- PER HEAD.

**GENERATORS**

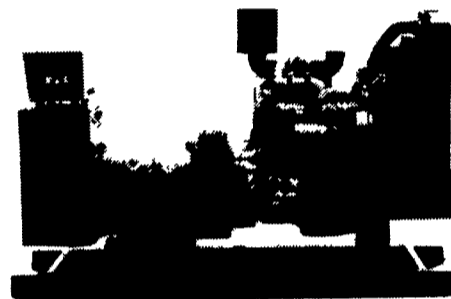

DIESEL  
L.P. GAS  
P.T.O.  
NEW & USED

**SPECIALIZING IN COMPLETE AUTO START STANDBY POWER SYSTEMS**

For Sales and Service Call The Manufacturer

**MARTIN ELECTRIC PLANTS**

RD #2 Pleasant Valley Rd., Ephrata, PA 17522

Tel: 717-733-7968 Fax: 717-733-1981

**SILAGE BALING?**

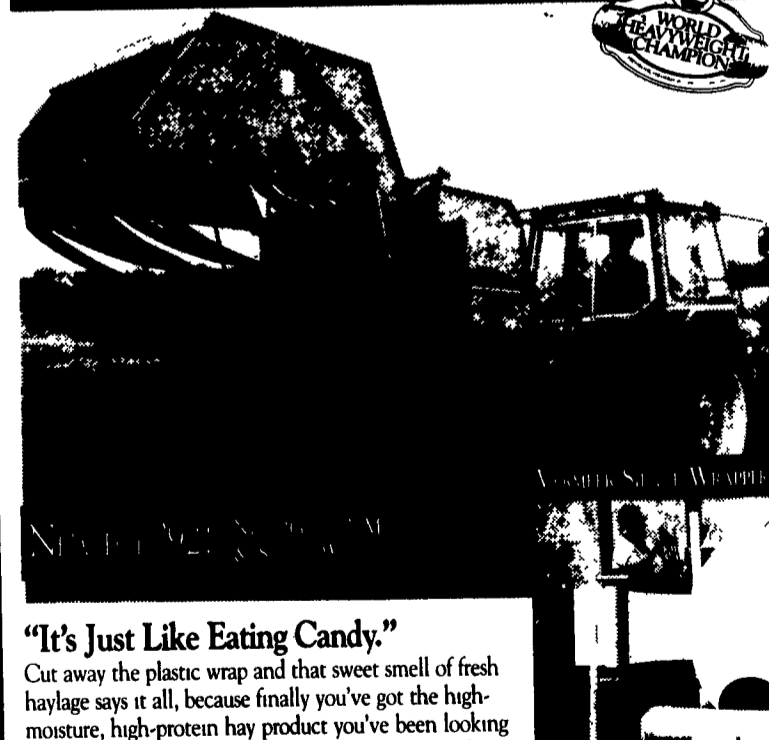

**"It's Just Like Eating Candy."**

Cut away the plastic wrap and that sweet smell of fresh haylage says it all, because finally you've got the high-moisture, high-protein hay product you've been looking for... neatly packaged by a quality-built baler specifically designed for high-moisture hay. And, your herd takes to it just like candy. The rich, extra protein boosts milk production. And the bottom line? Contented cows and fatter profits, without all the costly silos and expensive hay handling equipment. Interested in seeing what the new Vermeer 504 Silage I Baler can mean to your operation? Call today!

Now you can seal it tight and feed it fresh, even months later, when you wrap it up with the new Vermeer Silage Wrapper.

**TRIPLE H EQUIPMENT**  
Wakefield, Pa.  
717-548-3775  
or 717-548-2094

ASK ABOUT VERMEER CREDIT ONE FINANCING

**Vermeer**  
EXPECT THE BEST

**HESS MILLS**

**Now You Can Turn Your Good Cows Into Great Ones.**



Kathy DeBruin



**Call Us Today To Learn More About This New Product.**



6 S. Vintage Rd.  
Paradise, PA 17562  
(717) 442-4183  
(717) 768-3301

Rt. 82  
Unionville, PA 18375  
(215) 347-2377

™ Trademark of Purina Mills

\* Registered trademark of Ralston Purina Company