

Grantsville Livestock

Grantsville, Maryland
Sat., February 1, 1992

HOGS: TOP BARROWS & GILTS 36.50-40.00; HEAVY BUTCHER 36.00-38.00; LIGHT BUTCHER 32.00-37.00; BUTCHER SOWS 22.00-35.00; FEEDER SHOATS 10.00-35.00.
VEAL: GOOD 85.00-105.00; STANDARD 60.00-80.00; UTILITY 50.00-DOWN; BULL CALVES 120.00-150.00.
SHEEP & LAMBS: GOOD 62.00-68.00; UTILITY 55.00-60.00; SLAUGHTER EWES 18.00-30.00; GOATS 40.00-90.00.
SLAUGHTER CATTLE: STEERS, GOOD, NONE AVAIL.; STANDARD 60.00-64.00; UTILITY 54.00-58.00.
HEIFERS: GOOD 60.50-62.50; STANDARD 58.00-60.00; UTILITY 50.00-55.00.
COWS: COMMERCIAL 45.00-50.00; UTILITY 42.00-43.50; CANNER & CUTTER 40.00-DOWN.
BULLS: COMM. & GOOD 56.00-59.85; CUTTER AND UTILITY 52.00-55.00.
EGGS: LARGE .50-.70, MEDIUM 40-.55.

Indiana Livestock

Homer City, PA
Feb. 6, 1992

Report supplied by PDA
CATTLE 182. STEERS: HIGH CHOICE AND PRIME 75.00-76.50, CHOICE 70.00-74.75, SELECT 68.00, SELECT & CHOICE HOLSTEINS 62.00.
HEIFERS: CHOICE 77.25, SELECT 76.00-76.50.
COWS: BREAKING UTILITY & COMMERCIAL 52.75-52.00, CUTTER & BONING UTILITY 45.25-48.00, CANNER & LOW CUTTER 40.00-44.00, SHELLS 32.00.
BULLOCKS: SELECT 60.00.
BULLS: YIELD GRADE NO. 1 57.00-59.50.
CALVES 114. CHOICE 98.00, GOOD 90.00-92.00, STANDARD & GOOD 80 LBS. 82.50, 70 LBS. 72.00, HOLSTEIN BULLS #1 100LBS. 150.00-160.00, #2 90 LBS. 130.00-135.00, HOLSTEIN HEIFERS 114 LBS. 170.00.
HOGS 210. B&G US NO. 1-2 240 LBS. 40.10, US 1-3 230-250 LBS. 39.00-39.50; SOWS US NO. 1-3 24.50-29.00. BOARS 24.50.
FEEDER PIGS: 3. US NO. 1-3 50-85 LBS. 22.50/HD.
SHEEP: 43. H. CHOICE & PRIME SL. LAMBS 116 LBS. 57.00-59.00. SHEEP 23.00.
GOATS: 7. LARGE 60.00, MEDIUM 35.00.

Greencastle Livestock

Greencastle, Pa.
Thursday, February 6, 1991

Report Supplied by PDA
CATTLE: 280 HEAD. SL. COWS 25¢ TO 1.50 HIGHER; FEW SELECT 67.50-70.00. HOLSTEINS: FEW STANDARD & SELECT HOLSTEIN 53-57.50. BREAKING UT. & COMMERCIAL SL. COWS 46.75-50.00, CUTTER/BON. UT. 47-51.25, FEW 53.75, CANNER/LOW CUTTER 42-47.25, SHELLS DOWN TO 39.00. FEW NO. 1, 1000/1575 LBS. SL. BULLS 54.75-62.50.
FEEDER CATTLE: STEERS FEW M-1 510/1040 LBS. 67.00-76.00.
CALVES: 405. FEW GOOD 80.00-86.00, STAND. & GD. 70-95 LBS. 82.00-90.00, UT. 55/75 LBS. 55.00-75.00, NO. 1, HOLSTEIN BULLS 90-130 LBS. 125.00-158.00, NO. 2 80-120 LBS. 85.00-115.00. NO. 1, HOL. HEIFERS 75-125 LBS. 125.00-213.00 FEW TO 100.00. BEEF CROSS 70-100 LBS. BULLS & HEIFERS 80.00-125.00.
HOGS: 35. FEW LOTS 3-4 300-485 LBS. 32.00-34.00. US 1-3 325-710 LBS. 27.00-29.00. FEW MED. 250-500 LBS. 22.75-25.00. COUPLE BOARS 21.00-30.00.
FEEDER PIGS: 20.
SHEEP: 16. FEW GOOD 75-90 LBS. 58.00.
GOATS: 0.

Casey Proposes Ag Cuts

HARRISBURG — Gov. Casey's budget remarks did not address agriculture, but a look at the proposed state spending plan shows major cuts for many programs, according to Sen. Edward Helfrick (R-27).

"Continued efforts to impress upon the governor that agriculture is one of the mainstays of the state's economy have not gotten through to him," said Helfrick, who noted that the governor's economic recovery remarks centered on programs based in Philadelphia and Pittsburgh.

The governor proposed cuts for agricultural research, agricultural promotion, the Farm Show, agricultural fairs and nutrient management under the state Department of Environmental Resources. Funding for mushroom promotion, emergency apple marketing, the Future Farmers, the School of Veterinary Medicine at the Uni-

versity of Pennsylvania, and the Milk Marketing Board is eliminated in the governor's plan.

"Farmers are forced to meet more and more mandates, but funding that would assist them continues to dwindle," said Helfrick, who chairs the Senate Agriculture and Rural Affairs Committee. "Passing over the state's most important industry and major exporter is going to cost the state dearly in the long run."

Helfrick acknowledged that Fiscal Year 1992-1993 would definitely be a tight budget year that requires spending reductions, but said he would be advocating cuts to different agencies and programs that he feels are outdated or superfluous, as well as pushing for privatization efforts and programs that would generate new revenue, such as the tax amnesty proposal passed by the Senate yesterday.

GENERATORS

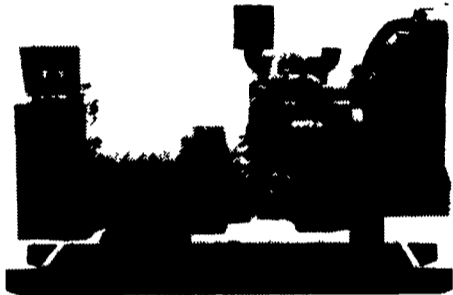

**DIESEL
L.P. GAS
P.T.O.
NEW & USED**

**SPECIALIZING IN COMPLETE
AUTO START STANDBY POWER SYSTEMS**

For Sales and Service Call The Manufacturer

MARTIN ELECTRIC PLANTS

RD #2 Pleasant Valley Rd., Ephrata, PA 17522
Tel: 717-733-7968 Fax: 717-733-1981

**UNI-HYDRO
IRONWORKER**
35 to 120
Tons

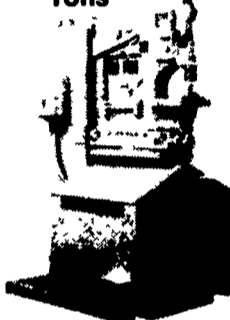

Selling: Scotchman
Uni-Hydra Mubes



DAVID S. KING
873 S. Railroad St.
Myerstown, PA 17067
Answering Service
(717) 866-6556

CREEP PAD

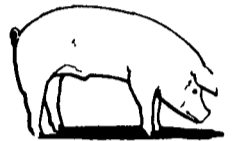

**WE MAKE YOUR WORK CLEANER,
FASTER, AND HEALTHIER**

PIGS STAY WARM, DRY AND COMFORTABLE ON THIS BLACK RUBBER CREEP MAT. IT ABSORBS RADIANT HEAT WHILE BLOCKING DRAFTS THROUGH FLOORS AND PROVIDES INSULATION ITS FLEXIBILITY PREVENTS DAMAGE WHEN KICKED BY THE SOW, WHILE TAPS LOCK IT UNDER THE CREEP DIVIDER. THE INEXPENSIVE MAT CLEANS EASILY, YET THE SOFT, RIBBED SURFACE PROVIDES EXCELLENT TRACTION FOR BABY PIGS

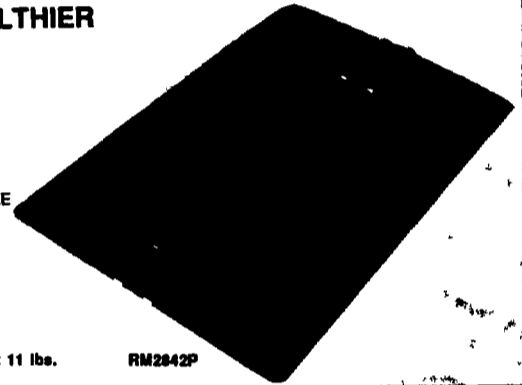

DOUBLE MAT 28"x42" UPS Weight 11 lbs.

RM2842P

Check Our
Warehouse
Prices

We
Ship
UPS

Swine & Poultry Systems Specialists
FARMER BOY AG.
410 E LINCOLN AVE MYERSTOWN PA. 17067
Hours: M-F 7:00-5:00; Sat. 7:30-11:30 PH. 717-866-7565

**OPEN HOUSE
FEBRUARY 11, 12**

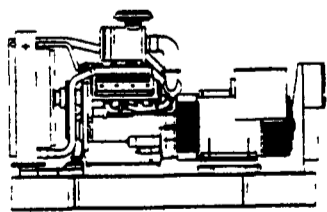

Generator Systems



SEE PAGES A20-21 FOR ADDITIONAL
INFORMATION AND DIRECTIONS
TO LEBANON FAIRGROUNDS

DYNA TECH INDUSTRIES
717-274-8899



Farm Credit knows your operation can't grow...
unless your operating needs are met
and your equipment can do the job.

Farm Credit also knows that sometimes
you need financing to pay for those expenses.

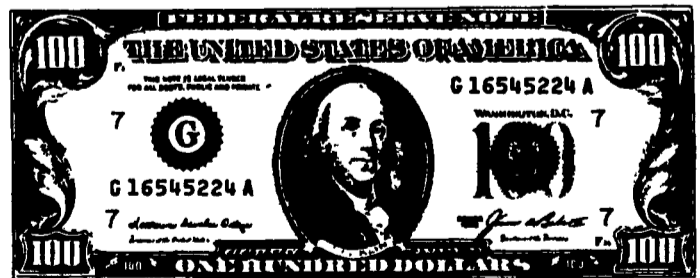

If we can help, call us.

Farm Credit in Pennsylvania

In southeastern PA ~ Keystone, ACA: 1-800-252-2080
In northern PA ~ Northeastern, ACA: 1-800-326-9507
In south central ~ York, ACA: 1-800-673-2416
In western PA ~ PennWest, ACA: 1-800-736-4126

FARM CREDIT
Nobody knows the field better.

