



New Holland Hog Auction
Lancaster, Pa.

Monday, December 30, 1991
Hog Receipts:
 Today - 1023
 Last Monday - 993
 Last Year - 622
 TREND: Compared to last Monday barrows and gilts 2.00-3.00 lower.
 BARROWS AND GILTS: US 1-2 210-245 lb 39.50-40.75, Late mainly 39.50.
 US 1 210-240 lb 41.00-42.00, One lot 43.00.
 US 1-3 210-255 lb 38.00-39.00.
 US 2-3 260-280 lb 35.50-36.25.

Lancaster Hogs
Lancaster Stockyards
Sat., Dec. 28, 1991
Report supplied by auction

472 HEAD.
 US 1 215-245 LBS. 41.50-42.50.
 US 1-2 215-245 LBS. 40.50-41.50.
 US 1-3 215-245 LBS. 39.50-40.50.
 US 2-4 215-255 LBS. 37.50-39.50.
 HEAVY HOGS 270-290 LBS. 35.00-37.50.
 LIGHTWEIGHT HOGS: 195-210 LBS. 35.00-38.00; 180-195 LBS 35.00-37.00; 120-180 LBS. 32.50-36.00; 80-120 LBS. 45.00-58.00; 50-80 LBS. 50.00-62.00.
 GOOD SOWS: 28.00-31.00; MEDIUMS 25.00-28.00; THIN SOWS: 22.00-25.00.
 HEAVY BOARS 22.50-23.50; LIGHT JR. BOARS: 27.50-30.00.

State Graded Feeder Pig Sale

at Carlisle Livestock Auction
 Friday, Dec. 27, 1991
RESULTS ON 1353 PIGS.
 TREND: STRONG DEMAND! COMPARED TO DEC. 13, STATE GRADED PIGS WERE A FIRM 10.00 SPOTS TO 20.00 HIGHER. ALL PIGS WERE WEIGHED ON ARRIVAL AND SOLD BY THE HUNDRED WEIGHT.
 US NO. 1&2'S: 711 HD. 13 HD. 32-39 LBS. 100.00-110.00; 149 HD. 42-49 LBS. 90.00-100.00; 369 HD. 50-59 LBS. 80.00-96.50; 164 HD. 60-69 LBS. 75.00-87.00; 16 HD. 70-79 LBS. 69.00-75.00.
 US NO. 2'S: 508 HD. 34 HD. 20-29 LBS. 130.00-133.00; 59 HD. 30-39 LBS. 76.50-91.00; 107 HD. 40-49 LBS. 70.00-93.00; 203 HD. 50-59 LBS. 65.50-83.00; 105 HD. 60-89 LBS. 57.00-69.00.
 US NO. 2&3'S: 64 HD. 31 HD. 25-39 LBS. 80.00-89.00; 19 HD. 40-49 LBS. 70.00-75.00; 14 HD. 50-80 LBS. 56.00-60.00.
 AS IS: 39 HD. 2 HD. 20 LBS. 25.00; 37 HD. 30-55 LBS. 67.00-75.00.
 UTILITIES: 35 HD. 16-75 LB. 46.00-63.00.
 WE WISH ALL OF YOU A HAPPY NEW YEAR AND THANK YOU FOR YOUR PATRONAGE.
 NEXT STATE GRADED FEEDER PIG SALE: FRIDAY, JANUARY 10, 1992, SALE 1:30 P.M., GRADING 7:30 UNTIL 11:30 A.M.

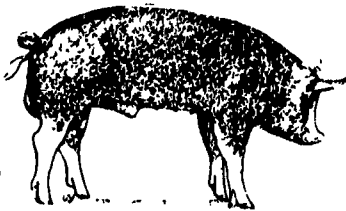

New Holland Feeder Pigs

New Holland, PA
 Wed., January 1, 1992
 Report Supplied by Auction
 569 HEAD.
 1'S AND 2'S, 20-29 LBS. 82.00-88.00; 30-39 LBS. 86.00-98.00; 40-49 LBS. 82.00-90.00; 50-59 LBS. 82.00-86.00; 60-69 LBS. 70.00-76.00.
 2'S AND 3'S, 20-29 LBS. 70.00-75.00; 30-39 lbs. 80.00-86.00; 40-49 lbs. 80.00-85.00; 50-59 lbs. 80.00-83.00; 60-69 lbs. 65.00-70.00.

Indiana Hogs

Louisville, Kentucky
 Thursday, January 2, 1992
 INDIANA DIRECT HOGS FLASH: BARROWS AND GILTS: COMPARED TO TUESDAY STEADY TO FIRM; DEMAND MODERATE. PLANTS STEADY TO .50 LOWER. COUNTRY: PLANTS: US 1-2 220-260 LBS. 34.00-36.00 35.00-35.75 FEW TO 36.25. 210-220 LBS. 32.00-34.00.
 US 1-3 220-260 LBS. 33.00-35.00.
 SOWS: UNDER 500 LBS. STEADY TO 1.00 HIGHER; OVER 500 LBS. STEADY TO 1.00 LOWER.
 US 1-3 300-500 LBS. 23.00-26.00; 500-650 LBS. 25.00-28.00.
 TODAY'S PRELIMINARY ESTIMATE: 23.000.

Peoria Hogs

Peoria, Illinois
 Thursday, January 2, 1992
 FEDERAL-STATE OPENING, MID-SESSION AND CLOSE HOGS: 1200 TRADING FAIRLY ACTIVE. BARROWS AND GILTS .25 TO MOSTLY .50 LOWER COMPARED WITH TUESDAY SUPPLY MAINLY US 1-3 230-260 LBS.
 US 1-3 220-250 LBS. 36.00-36.50, 90 HEAD 36.75 200-220 LBS. 30.00-32.00 2-3 230-260 LBS. 35.50-36.00 FEW 260-280 LBS. 33.50-35.50.
 SOWS: STEADY TO .50 LOWER 23%.
 US 1-3 325-500 LBS. 28.00-28.25 500-650 LBS. 28.50.
 BOARS: OVER 350 LBS. 26.50 UNDER 350 LBS. 27.50.
 HOG 214 SB 34.00-36.00 SC 36.00-36.75 SF 34.00-36.00 SG 36.00-36.75 SH 35.50-36.00 SK 35.50-36.00 SL 34.50-35.50 SW 28.00-28.25 SX 28.00-28.25 SY 28.50-28.50 SZ 28.50-28.50 TA 26.50-26.50.
 DUE TO THE CLOSING OF THE MARKET NEWS OFFICE AT THE PEORIA UNION STOCKYARDS, THIS REPORT WILL NO LONGER BE AVAILABLE AFTER JANUARY 15, 1992

Pa. Grain

Dec. 30, 1991
 Report supplied by PDA
 COMPARED WITH LAST MONDAY'S MARKET FOR SOUTHEASTERN, CENTRAL, AND SOUTH CENTRAL PA: CORN STEADY TO .01 HIGHER; WHEAT STRONG TO .11 HIGHER; BARLEY AND SOYBEANS STEADY TO .03 HIGHER; OATS UNEVENLY STEADY; EAR CORN STEADY TO 1.00 HIGHER.
 SOUTHEASTERN PENNSYLVANIA
 CORN NO. 2-Y RANGE 2.60-2.95, AVERAGE 2.82; @WHEAT NO. 2 RANGE 3.60-4.30, AVERAGE 4.06, FEW REPORTED CONTRACT FOR HARVEST 3.00-3.40; BARLEY NO. 3 RANGE 1.90-2.20, AVERAGE 2.09; FEW REPORTED CONTRACT FOR HARVEST 1.65-1.92; OATS NO. 2 RANGE 1.60-1.80, AVERAGE 1.75; SOYBEANS NO. 1 RANGE 5.40-5.65, AVERAGE 5.54; FEW REPORTED GR. SORGHUM #2 RANGE 2.60, AVERAGE 2.60; FEW REPORTED EAR CORN RANGE 67.00-90.00, AVERAGE 78.29.
 SOUTH CENTRAL PENNSYLVANIA
 CORN NO. 2-Y RANGE 2.80-2.95, AVERAGE 2.88; @WHEAT NO. 2 RANGE 3.40-3.70, FEW REPORTED 4.10, AVERAGE 3.53; BARLEY NO. 3 RANGE 1.85-2.10, AVERAGE 1.97; OATS NO. 2 RANGE 1.40-1.75, FEW REPORTED 1.20, AVERAGE 1.51; FEW REPORTED SOYBEANS NO. 1 RANGE 5.40-5.60, AVERAGE 5.47; FEW REPORTED EAR CORN RANGE 75.00-90.00, AVERAGE 83.00.
 SOUTHEASTERN, CENTRAL & SOUTH CENTRAL SUMMARY
 CORN NO. 2-Y RANGE 2.60-2.98, AVERAGE 2.86; @ WHEAT NO. 2-Y RANGE 3.20-4.30, AVERAGE 3.76; BARLEY NO. 3 RANGE 1.80-2.20, AVERAGE 2.04; OATS NO. 2 RANGE 1.40-1.80, AVERAGE 1.65; SOYBEANS NO. 1 RANGE 5.25-5.65, AVERAGE 5.48; FEW REPORTED EAR CORN RANGE 67.00-90.00, AVERAGE 79.00.
 CENTRAL PENNSYLVANIA
 CORN NO. 2-Y RANGE 2.80-2.98, AVERAGE 2.89; @WHEAT NO. 2 RANGE 3.20-3.90, FEW REPORTED 4.35, AVERAGE 3.53; BARLEY NO. 3 RANGE 1.80-2.20, AVERAGE 2.00; OATS NO. 2 RANGE 1.40-1.90, AVERAGE 1.64; SOYBEANS NO. 1 RANGE 5.25-5.60, AVERAGE 5.38; FEW REPORTED GR. SORGHUM #2 RANGE 3.00, AVERAGE 3.00; FEW REPORTED PER HUNDRED WEIGHT RECLEANED 15% BUCKWHEAT RANGE 8.15, AVERAGE 8.15; FEW REPORTED EAR CORN RANGE 68.00-85.00, AVERAGE 76.67.
 WESTERN PENNSYLVANIA
 CORN NO. 2-Y RANGE 2.50-2.87, AVERAGE 2.71; @WHEAT NO. 2 RANGE 2.80-4.00, AVERAGE 3.30; BARLEY NO. 3 RANGE 1.90-1.99, AVERAGE 1.95; OATS NO. 2 RANGE 1.40-1.65, FEW REPORTED 1.80, AVERAGE 1.54; FEW REPORTED

Hay & Grain Markets



SOYBEANS NO. 1 RANGE 5.50, AVERAGE 5.50; FEW REPORTED PER HUNDREDWEIGHT RECLEANED 15% BUCKWHEAT RANGE 9.00, AVERAGE 9.00; FEW REPORTED EAR CORN RANGE 55.00-66.00, AVERAGE 58.00.

MONTH AGO

CORN NO. 2-Y 2.81; @WHEAT NO. #2-Y 3.46; BARLEY NO. 3 1.98; OATS NO. 2 1.57; SOYBEANS NO. 1 5.45; FEW REPORTED EAR CORN 74.72.

YEAR AGO

CORN NO. 2-Y 2.44; @WHEAT NO. #2-Y 2.67; BARLEY NO. 3 2.00; OATS NO. 2 1.41; SOYBEANS NO. 1 5.51; FEW REPORTED EAR CORN 62.89.

Regional Hay

December 30, 1991
 Eastern, Pa.

HAY & STRAW MARKET FOR EASTERN PA - (ALL HAY NO. 2 AND BETTER, PRICES PAID BY DEALERS AT THE FARM & PER TON). HAY FULLY STEADY, STRAW STEADY TO 5.00 HIGHER.

ALFALFA 90.00-115.00; MIXED HAY 80.00-110.00; TIMOTHY HAY 75.00-110.00; STRAW 55.00-80.00; MULCH 20.00-45.00.

SUMMARY OF LANCASTER CO. HAY AUCTIONS FOR WEEK ENDING 12/27/91. PRICES PER TON: LOADS: 244 HAY, 80 STRAW, AND 17 EAR CORN.

ALFALFA 92.00-145.00; MIXED HAY 95.00-135.00; TIMOTHY HAY 95.00-140.00; STRAW 80.00-100.00; EAR CORN 82.00-97.00.

SUMMARY OF CENTRAL PA. HAY AUCTIONS FOR WEEK ENDING 12/27/91. PRICES PER TON: LOADS: 81 HAY, 18 STRAW & 10 EAR CORN.

ALFALFA 91.00-145.00; MIXED HAY 75.00-100.00; TIMOTHY HAY 90.00-135.00; STRAW 60.00-100.00; EAR CORN 81.00-100.00.

Good's Hay

Leola, Pa.
 Wed., January 1, 1992
 Report Supplied by Auction
 TOTAL LOADS: 58.
 MIXED HAY 90.00-152.00.
 ALFALFA: 130.00-178.00.
 TIMOTHY: 99.00-140.00.
 STRAW: 89.00-115.00.
 CORN: 87.00-92.00.
 OATS: 2.20 BU.
 CLOVER: 100.00.
 ORCHARD GRASS: 116.00.
 GRASS: 109.00.

Green Dragon Hay

Ephrata, Pa.
 Friday, December 27, 1991
 Report Supplied by Auction
 TOTAL LOADS: 173.
 MIXED HAY: 87.00-157.00.
 ALFALFA: 92.00-168.00.
 TIMOTHY: 115.00-147.00.
 CLOVER: 145.00.
 ORCHARD GRASS: 92.00-145.00.
 STUBBLE HAY: 89.00-97.00.
 STRAW: 80.00-105.00.
 EAR CORN: 82.00-101.00.
 OATS: 2.00-2.25 BU.
 FIREWOOD: 35.00% CORD, 140.00 2 CORDS.

Kirkwood Hay Auction

Kirkwood, Pa.
 Tuesday, Dec. 31, 1991
 Report Supplied by Auction
 78 LOADS OF HAY.
 MIXED HAY: FIRST CUTTING 107.00-140.00, 2ND CUTTING 105.00-120.00.
 TIMOTHY: 111.00-141.00.
 ALFALFA: 1ST CUTTING 122.00-134.00; 2ND 113.00-156.00; 3RD CUTTING 96.00-143.00; 4TH 123.00-158.00.
 CLOVER AND TIMOTHY MIX: 110.00-146.00.
 CLOVER: 2ND CUTTING 106.00-118.00.
 GRASS: 77.00-125.00.
 WHEAT STRAW: 87.00-94.00.
 BARLEY STRAW: 89.00-106.00.
 BARLEY STUBBLE: 131.00.
 FIREWOOD: 43.00-45.00 PICK-UP LOAD.

Leinbach's Hay

Shippensburg, PA
 December 28 and 31
 Report Supplied by Auction
 TOTAL LOADS: 108.
 ALFALFA: STANDARD 74.00-125.00, GREEN 3RD AND 4TH CUTTING 135.00-188.00.
 MIXED HAY: 60.00-135.00.
 TIMOTHY: 70.00-117.50.
 CLOVER: 97.50-102.50.
 BROME GRASS: 91.00-107.00.
 ORCHARD GRASS: 65.00-102.00.
 STRAW: 60.00-89.00.
 EAR CORN: 88.00-98.00.
 OATS: 2.00-2.60 BU.
 FIREWOOD: 30.00-55.00 LOAD.

Diffenbach Auction Center

New Holland, Pa.
 Monday, Dec. 30, 1991
 Report Supplied by Auction
 TOTAL LOADS: 179.
 ALFALFA: 97.00-180.00.
 MIXED HAY: 70.00-142.00.
 TIMOTHY: 96.00-150.00.
 CLOVER: 105.00.
 ORHARD GRASS: 102.00-117.00.
 STRAW: 80.00-110.00.
 EAR CORN: 55.00-100.00.
 CORN FODDER: 70.00.
 OATS: 2.05-2.30 BU.
 This sale was formerly held at the New Holland Sales Stables. It is now held at Diffenbach's New Holland Auction Center Ltd., 100 W. Jackson St., New Holland, across from the prior sale location. Auction time is 10:00 a.m. Monday.

Walter M. Dunlap and Sons offers all cattle feeders two marketing days - Give us a call for advice and marketing conditions.

MONDAYS OR WEDNESDAYS

Consign With Us - For The Marketing Edge

Consign Your Beef Cows Mondays and Wednesdays
 No Waiting To Unload - Good Weight Conditions

Next Feeder Cattle Sale Friday, Jan. 10 - 11:00 A.M.

Walter M. Dunlap and Sons
 Lancaster Stockyards
 Tel. (717) 397-5136

An Old Line Commission Firm Keeping Abreast With The Times

KIRKWOOD HAY AUCTION
 Hay, Straw and Grain Auction
EVERY TUESDAY
 12:00
 Located Rt. 472 5 miles south of Quarryville or 6 miles north of Oxford corner of Rt. 472 and Noble Road.

Lloyd H. Kreider,
 Auctioneer
 AU-000513L
 No out of state checks

PIGS
 STATE GRADED SALE
FRI., JAN. 10
 1:30 P.M.
 AT
Carlisle
 LIVESTOCK MARKET, INC.
 Exit 12 Off I-81
 (717) 249-4511 or
 Evenings Jlm, 249-2359

In this issue
 Six Sections

FEATURES	COLUMNS
Fern Hitz.....B12	Now is the Time.....A10
Ghost Traveler.....B16	On Being A Farm Wife.....B 5
Farm Show Scenes.....B21	Microwave Magic.....B 7
Delmarva Poultry.....C 4	Have You Heard.....B15
FFA Keystone Recipients.....E6,F 5	Ida's Notebook.....B18
Farm Show Schedule.....E17,E18	Farm Management.....B20
Farm Show Layout.....E23	Poultry Pointers.....C 7
Farm Show Exhibitors.....E24	Livestock Notes.....F34
HOME AND YOUTH	
Homestead Notes.....B 2	
Home On The Range.....B 6	
Cook's Question Corner.....B 8	
Kid's Korner.....B10	
Farm Women Societies.....B16	
4-H Happenings.....B15,B19	
DAIRY	DEPARTMENTS
DHIA Focus.....A27	Editorial.....A10
Dairy Farmers Hold On.....A30	Farm Calendar.....A10
Seasonal Dairying.....F11	Farm Forum.....A10
York Co. DHIA.....F28	Mailbox Markets.....B25
Tioga Co. DHIA.....F30	Sale Reports.....B29
Juniata Co. DHIA.....F38	Public Auction Register.....B30
	Business News.....C 6
	Classified Ads.....C12,D6,F25