



State Graded Feeder Pig Sale

at Carlisle Livestock Auction
Friday, Dec. 13, 1991
RESULTS ON 1942 PIGS.
TREND: PIGS UNDER 50 LBS. - MOSTLY STEADY WHILE PIGS OVER 50 LBS. WERE UNEVEN FROM 5.00 LOWER TO 5.00 HIGHER. ALL PIGS WERE WEIGHED ON ARRIVAL AND SOLD BY THE HUNDRED WEIGHT.
US NO. 1&2'S: 1,261 HD. 12 HD. 38 LBS. 85.00; 164 HD. 42-49 LBS. 72.00-81.00; 459 HD. 50-59 LBS. 65.00-80.50; 451 HD. 62-69 LBS. 63.00-71.50; 175 HD. 70-104 LBS. 58.00-66.50.
US NO. 2'S: 469 HD. 67 HD. 27-39 LBS. 77.00-100.00; 95 HD. 40-49 LBS. 71.00-82.50; 176 HD. 50-59 LBS. 69.00-81.50; 131 HD. 64-89 LBS. 53.00-66.00.
US NO. 2&3'S: 143 HD. 57 HD. 13-40 LBS. 71.00-99.00; 86 HD. 43-85 LBS. 51.00-82.00.
AS IS: 34 HD. 34 HD. 45-86 LBS. 51.00-60.00.
UTILITIES: 35 HD. 32-130 LB. 28.00-48.00.
WE WISH ALL OF YOU A MERRY CHRISTMAS AND THANK YOU FOR YOUR PATRONAGE.
NEXT STATE GRADED FEEDER PIG SALE: FRIDAY, DECEMBER 27, 1991, SALE 1:30 P.M., GRADING 7:30 UNTIL 11:30 A.M.

New Holland Feeder Pigs

New Holland, PA
Wed., December 18, 1991
Report Supplied by Auction
1558 HEAD.
1'S AND 2'S, 20-29 LBS. 120.00-130.00; 30-39 LBS. 100.00-110.00; 40-49 LBS. 90.00-106.00; 50-59 LBS. 92.00-96.00; 60-69 LBS. 60.00-69.00.
2'S AND 3'S, 20-29 LBS. 100.00-110.00; 30-39 LBS. 95.00-100.00; 40-49 LBS. 95.00-100.00; 50-59 LBS. 85.00-90.00; 60-69 LBS. 75.00-80.00.

Indiana Hogs

LOUISVILLE, KENTUCKY
THURSDAY DECEMBER 19, 1991
BARROWS AND GILTS: MOSTLY STEADY; DEMAND MODERATE. PLANTS STEADY TO .50 LOWER. COUNTRY: PLANTS: US 1-2 220-260 LBS. 37.00-38.50, 37.25-38.00 FEW TO 38.75; FEW LATE SALES TO 39.00.210-220 LBS. 35.00-36.50
US 1-3 220-260 LBS. 36.00-37.75
SOWS: STEADY.
US 1-3 300-500 LBS. 22.00-25.00
500-650 LBS. 24.00-27.00, FEW 28.00.

**INDIANA DIRECT RECEIPTS:
WEDNESDAY'S ACTUAL 20,600
TODAYS ESTIMATE 19,000
THURSDAY WEEK AGO 20,400
THURSDAY YEAR AGO 15,900
WEEK TO DATE 88,300
SM PD WEEK AGO 93,600
SM PD YEAR AGO 69,300
**RECEIPTS FOR A YEAR AGO WILL NOT COMPARE TO THIS WEEK DUE TO A CHANGE IN THE REPORTING BASE.

CARCASS BASIS HOG PRICES: HOT WEIGHTS: PLANT DELIVERED. 160-185 LBS. BARROWS AND GILTS: .50-.75 LOWER.
US 1 (BACKFAT THICKNESS .50-.79 IN.) 53.53 TO 57.50 US 1 (BACKFAT THICKNESS .80-.99 IN.) 52.23 TO 53.53. US 2 (BACKFAT THICKNESS 1.00-1.24 IN.) 50.65 TO 52.50 US 3 (BACKFAT THICKNESS 1.25-1.49 IN.) 49.65 TO 52.00 US 4 (BACKFAT THICKNESS 1.50-1.79 IN.) 47.43 TO 49.65

ACTUAL PAYING PRICE MAY NOT ALWAYS BE WITHIN PRICE RANGES AS ADJUSTMENTS ARE MADE FOR SUPERIOR OR INFERIOR MUSCLING AND BACKFAT THICKNESS WITHIN THE GRADES.

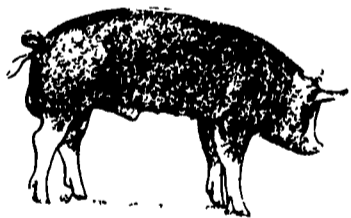

Pa. Grain

Dec. 16, 1991
Report supplied by PDA
COMPARED WITH LAST MONDAY'S MARKET FOR SOUTHEASTERN, CENTRAL, AND SOUTH CENTRAL PA: CORN STEADY TO .05 LOWER; WHEAT AND OATS STEADY TO .10 HIGHER; BARLEY AND SOYBEANS MOSTLY STEADY; EAR CORN STEADY TO STRONG.
SOUTHEASTERN PENNSYLVANIA
CORN NO. 2-Y RANGE 2.60-2.90, AVERAGE 2.79; @WHEAT NO. 2 RANGE 3.70-4.12, AVERAGE 3.88, FEW REPORTED CONTRACT FOR HARVEST 3.22-3.37; BARLEY NO. 3 RANGE 1.90-2.18, AVERAGE 2.01; FEW REPORTED CONTRACT FOR HARVEST 1.65-1.90; OATS NO. 2 RANGE 1.60-1.80, AVERAGE 1.71; SOYBEANS NO. 1 RANGE 5.28-5.60, AVERAGE 5.43; FEW REPORTED GR. SORGHUM #2 RANGE 2.50, AVERAGE 2.50; FEW REPORTED EAR CORN RANGE 67.00-90.00, AVERAGE 76.36.
SOUTH CENTRAL PENNSYLVANIA
CORN NO. 2-Y RANGE 2.80-2.90, AVERAGE 2.87; @WHEAT NO. 2 RANGE 3.35-3.50, FEW REPORTED 3.90, AVERAGE 3.42; BARLEY NO. 3 RANGE 1.90-2.15, AVERAGE 1.99; OATS NO. 2 RANGE 1.40-1.75, FEW REPORTED 1.20, AVERAGE 1.51; FEW REPORTED SOYBEANS NO. 1 RANGE 5.30-5.40, AVERAGE 5.37; FEW REPORTED EAR CORN RANGE 80.00-86.00, AVERAGE 82.17.
SOUTHEASTERN, CENTRAL & SOUTH CENTRAL SUMMARY
CORN NO. 2-Y RANGE 2.63-2.95, AVERAGE 2.83; @ WHEAT NO. 2-Y RANGE 3.20-4.12, AVERAGE 3.63; BARLEY NO. 3 RANGE 1.80-2.18, AVERAGE 1.99; OATS NO. 2 RANGE 1.40-1.80, AVERAGE 1.62; SOYBEANS NO. 1 RANGE 5.25-5.60, AVERAGE 5.41; FEW REPORTED EAR CORN RANGE 67.00-90.00, AVERAGE 77.58.
CENTRAL PENNSYLVANIA
CORN NO. 2-Y RANGE 2.80-2.95, AVERAGE 2.86; @WHEAT NO. 2 RANGE 3.20-3.85, FEW REPORTED 4.10, AVERAGE 3.47; BARLEY NO. 3 RANGE 1.70-2.10, AVERAGE 1.94; OATS NO. 2 RANGE 1.40-1.80, AVERAGE 1.61; SOYBEANS NO. 1 RANGE 5.25-5.40, FEW REPORTED 5.85, AVERAGE 5.38; FEW REPORTED GR. SORGHUM #2 RANGE 3.00, AVERAGE 3.00; FEW REPORTED PER HUNDRED WEIGHT RECLEANED 15% BUCKWHEAT RANGE 8.15, AVERAGE 8.15; FEW REPORTED EAR CORN RANGE 68.00-85.00, AVERAGE 75.83.
WESTERN PENNSYLVANIA
CORN NO. 2-Y RANGE 2.50-2.80, FEW REPORTED 2.90, AVERAGE 2.68; @WHEAT NO. 2 RANGE 2.80-3.80, AVERAGE 3.22; BARLEY NO. 3 RANGE 1.90-1.97, AVERAGE 1.94; OATS NO. 2 RANGE 1.45-1.70, FEW

REPORTED 1.10, AVERAGE 1.53; FEW REPORTED SOYBEANS NO. 1 RANGE 5.35, AVERAGE 5.35; FEW REPORTED EAR CORN RANGE 55.00-56.00, AVERAGE 55.50.

MONTH AGO

CORN NO. 2-Y 2.80; @WHEAT NO #2-Y 3 35; BARLEY NO. 3 1.93; OATS NO. 2 1.54; SOYBEANS NO 1 5 40, FEW REPORTED EAR CORN 73.22.
YEAR AGO
CORN NO. 2-Y 2.40; @WHEAT NO. #2-Y 2 68; BARLEY NO. 3 2.00; OATS NO. 2 1.41; SOYBEANS NO. 1 5 58; FEW REPORTED EAR CORN 60 35.

Regional Hay

December 16, 1991
Eastern, Pa.

HAY & STRAW MARKET FOR EASTERN PA - (ALL HAY NO. 2 AND BETTER, PRICES PAID BY DEALERS AT THE FARM & PER TON). HAY AND STRAW STEADY.

ALFALFA 90.00-115.00; MIXED HAY 80.00-110.00; TIMOTHY HAY 75.00-110.00; STRAW 50.00-85.00; MULCH 20.00-40.00.

SUMMARY OF LANCASTER CO. HAY AUCTIONS FOR WEEK ENDING 12/13/91. PRICES PER TON: LOADS: 289 HAY, 66 STRAW, AND 26 EAR CORN.

ALFALFA 98.00-157.00; MIXED HAY 86.00-137.00; TIMOTHY HAY 100.00-160.00; STRAW 68.00-112.00; EAR CORN 89.00-111.00.

SUMMARY OF CENTRAL PA. HAY AUCTIONS FOR WEEK ENDING 12/13/91. PRICES PER TON: LOADS: 213 HAY, 27 STRAW & 18 EAR CORN.

ALFALFA 102.50-172.00; MIXED HAY 75.00-140.00; TIMOTHY HAY 80.00-125.00; STRAW 70.00-102.50; EAR CORN 84.00-125.00.

Vintage Hay

Paradise, PA

Thurs., December 19, 1991

Report Supplied by Auction

22 LOADS.
STRAW: 62.50-82.50.
ORCHARD GRASS: 120.00-142.50.
ALFALFA: 107.00-130.00.
MIXED HAY: 82.50-125.00.

Good's Hay

Leola, Pa.

Wed., December 18, 1991

Report Supplied by Auction

TOTAL LOADS: 72.
MIXED HAY 108.00-152.00.
ALFALFA: 104.00-170.00.
TIMOTHY: 119.00-149.00.
STRAW: 85.00-131.00.
CORN: 90.00-99.00.
OATS: 2.00-2.15 BU.
GRASS: 115.00.

Diffenbach Auction Center

New Holland, Pa.

Monday, Dec. 16, 1991

Report Supplied by Auction

TOTAL LOADS: 120.
ALFALFA: 95.00-167.00.
MIXED HAY: 87.00-135.00.
TIMOTHY: 87.00-155.00.
CLOVER: 105.00.
STRAW: 62.00-95.00.
EAR CORN: 88.00-93.00.
CORN FODDER: 50.00.
OATS: 2.10-2.35 BU.

This sale was formerly held at the New Holland Sales Stables. It is now held at Diffenbach's New Holland Auction Center Ltd., 100 W. Jackson St., New Holland, across from the prior sale location. Auction time is 10:00 a.m. Monday.

Green Dragon Hay

Ephrata, Pa.

Friday, December 13, 1991

Report Supplied by Auction

TOTAL LOADS: 200.
MIXED HAY: 80.00-125.00.
ALFALFA: 85.00-140.00.
TIMOTHY: 105.00-125.00.
ORCHARD GRASS: 102.00-105.00.
STRAW: 72.00-95.00.
EAR CORN: 83.00-102.00.
OATS: .68 TO 2.20 BU.
SOYBEAN STALKS: 9.00 BALE.

Kirkwood Hay Auction

Kirkwood, Pa.

Tuesday, Dec. 17, 1991

Report Supplied by Auction

55 LOADS OF HAY.
MIXED HAY: FIRST CUTTING 90.00-140.00.
TIMOTHY: 116.00-152.00.
ALFALFA: 1ST CUTTING 105.00-120.00; 2ND 117.00-142.00; 3RD CUTTING 115.00-141.00; 4TH 127.00-140.00.
CLOVER MIX: 1ST CUTTING 111.00; 2ND CUTTING 100.00.
GRASS: 96.00.
WHEAT STRAW: 86.00-106.00.
BARLEY STRAW: 84.00-110.00.
EAR CORN: 90.00-91.00.
WOOD: 55.00 LOAD.

Greencastle Hay Market

Hay & Straw

Dec. 12 & 16, 1991

59 LOADS.
ALFALFA (GOOD) 120.00-170.00.
ALFALFA (FAIR) 95.00-120.00.
ALFALFA MIXED 100.00-135.00.
TIMOTHY HAY 110.00-142.00.
MIXED HAY 85.00-124.00.
ORCHARD GRASS 80.00-97.00.
BROME GRASS 90.00-110.00.
WHEAT STRAW: 72.00-78.00.
FIREWOOD: 26.00-34.00/LOAD.

New Holland Hogs

Dec. 16, 1991

TODAY 855
LAST MONDAY 1292
LAST YEAR 906
TREND: Compared to last Monday barrows and gilts 50-1.00 lower.
BARROWS AND GILTS: US 1-2 210-245 lb 40.00-41.50.
US 1 210-235 lb 42.00-43.00.
US 1-3 210-255 lb 38.75-39.75.
US 2-3 Few 270-290 lb 37.25-38.00.

New Holland Feeder Pig

LANCASTER, PA
DECEMBER 19, 1991
FEEDER PIGS

TODAY 1558
LAST WEDNESDAY 1436
LAST YEAR 1353
TREND: Compared to last Wednesday feeder pigs firm to 5.00 higher. Supply included around 45% 15-30 lb sold mainly for slaughter. All pigs weighed on arrival and sold by the hundred weight.
GRADE HEAD WEIGHT PRICE US 1-2 115 32-37 110.00-112.00. 43 40-49 86.00-96.00. 20 40 106.00. 56 50-55 92.00-104.00. 10 58 80.00.
US 2 68 35-37 76.00-86.00. 124 43-48 76.00-80.00. 83 51-58 74.00-82.00. 21 65 74.00. 32 74-85 50.00-64.00.
US 2-3 78 30-39 42.00-60.00. 39 44 40.00. 22 51-67 42.00-53.00. 33 75-78 51.00-55.00.
SLAUGHTER 378 16-26 100.00-132.00. 95 15-29 82.00-92.00.

Walter M. Dunlap and Sons offers all cattle feeders two marketing days - Give us a call for advice and marketing conditions.

MONDAYS OR WEDNESDAYS

Consign With Us - For The Marketing Edge

Consign Your Beef Cows Mondays and Wednesdays
No Waiting To Unload - Good Weight Conditions

Next Feeder Cattle Sale
Friday, Dec. 27 - 11:00 A.M.

HOLIDAY SCHEDULE
Closed Christmas Day & New Year's Day,
December 25 & January 1

Walter M. Dunlap and Sons
Lancaster Stockyards
Tel. (717) 397-5136

An Old Line Commission Firm Keeping Abreast With The Times

KIRKWOOD HAY AUCTION
Hay, Straw and Grain Auction
EVERY TUESDAY
12:00
Located Rt. 472 5 miles south of Quarryville or 8 miles north of Oxford corner of Rt. 472 and Noble Road.

Lloyd H. Kreider,
Auctioneer
AU-000513L
No out of state checks

PIGS
STATE GRADED SALE
FRI., DEC. 27
1:30 P.M.
AT
Carlisle
LIVESTOCK MARKET, INC.
Exit 12 Off I-81
(717) 249-4511 or
Evenings 41m, 249-2359

In this issue
Four Sections

COLUMNS
Now is the Time.....A10
On Being A Farm Wife.....B 4
Microwave Magic.....B 5
Have You Heard.....B15
Ida's Notebook.....B18
Poultry Pointers.....C 2

DEPARTMENTS
Editorial.....A10
Farm Calendar.....A10
Farm Forum.....A10
Mailbox Markets.....B26
Public Auction Register.....B32
Business News.....C 6
Classified Ads.....C20

FEATURES
DeLong Christmas Tree.....A30
Outstanding Agriculturalist.....B 7
Unique Jelly.....B12
MD Wool Contest.....B16
Millcreek Project.....B20
Berks 4-H.....B24

HOME AND YOUTH
Homestead Notes.....B 3
Home On The Range.....B 6
Cook's Question Corner.....B 8
Kid's Korner.....B10
Farm Women Societies.....B16
4-H Happenings.....B19,B22
FFA Happenings.....B26

DAIRY
Penn-Jersey Seminar.....A26
Perry Co. DHIA Meeting.....A32
Susquehanna Dairy Night.....C 4
NMPF Decision.....C20
Top Colored Breeds.....D 4
Lancaster DHIA Report.....D 4
NMPF Summit.....D 5
Chester Co. DHIA.....D 7