

Public Auction Register

Closing Date Monday 5:00 P.M.
of each week's publication

Centre County DAIRY HERD AND HORSE DRAWN FARM MACHINERY DISPERSAL THURSDAY, DECEMBER 19, 1991 9:30 A.M.

Located along Shaffertown Road, Madisonburg, PA off Rt. 192, 15 mi. east of Centre Hall, 4 mi. west of Rebersburg and 20 mi. south of Lock Haven off Rt. 445.

GRADE HOLSTEIN DAIRY HERD 27 - MATURE MILKING ANIMALS - 27

A young disease free, good uddered herd with lots of size and production. 2 due-by sale day, 10 sell recently fresh, 9 due Jan.-Mar. balance in different stages of lactation. Herd currently milking close to 60 lbs. with several milking from 70 to 90 lbs.

60 DAY HEALTH CHARTS -
PREGNANCY CHECKED - MILK
WEIGHTS DAY OF SALE - COW
SALE HELD IN DOORS

POWER UNIT AND MILKING EQUIPMENT

Lister diesel SR-2 14.6 hp 1800 rpm power unit, rebuilt 4 yrs. ago; Frick Blu-Cold model V16791 bulk tank compressor with Penn Thermostat, 2 yrs. old; amp meter box with alternator; Surge model D vacuum pump; 3-55 lb. DeLaval units; 55 and 65 lb. extra pails; dbl. S.S. wash vat; Dari-Kool Frø-heater DK 11-807; misc. milk house equipment. All milkhouse equipment line driven.

MODERN HORSE DRAWN FARM MACHINERY AND RELATED ITEMS

White Horse 2 bottom 12" hydraulic automatic reset riding plow, very nice; N.H. 455 7' PTO mower with IH 4 cylinder gas power unit with clutch and hydr. pump; Nicholson UT 1 hay tedder; IH 16 rola bar rake; IH 35 rola bar rake with new rubberized teeth; N.H. 5 and 6 ton chassis with 16' flatbeds one with sideboards; N.I. 28' hay and grain elevator; N.H. 273 baler with Wisconsin twin cylinder engine and gandy applicator; Brady 7' PTO pull type multi crop pulverizer with Wisconsin 465 gas power unit, sells as one unit, engine overhauled 1989; IH No. 7 12" silo shredder filler; Pequea wheel driven manure spreader with hydr. end gate, nice; IH 56 4 row conventional corn planter, with gandy insecticide; McCormick-Deering corn binder, not complete; nice binder loader; Little Giant gravity box with N.I. rubber tire chassis; Leory 9' single roll cultipacker; Oliver 9' dbl. roll cultipacker; N.H. 404 PTO crusher; McConnell 10' drag harrow; Auto turn fore cart; fore cart; Briggs and Stratton 393 cc 10 hp power unit; Emglo twin cylinder 5 hp stationary air compressor with dbl. pulley, like new; 2-275 gal. fuel tanks one with hand pump; Pre-Agro 35 grain moisture tester; 2-60" 6" belts; K1 W1 KB 3 battery operated elec. fencer; 2-round steel big bale feeders; barn tools; Silage and feed cart; 10' and 16' hvy. pipe livestock gates; bolt bin with assorted bolts; rubber tire garden way cart; wagon load misc. farm related items. ALL MACHINERY ON STEEL.

WORK HORSES: Big matched team of Belgians; Registered 8 yr. Belgian mare blonde mane and tail, lead horse, lot of snap, 9 yr. Belgian gelding, blonde mane and tail, works anywhere; 9 yr. old bay gelding, lots of snap; 2 smooth mouth bay geldings, work anywhere; 6 breech harness, collars, bridles and harness parts; single and double trees; yokes; 3, 4 and 6 horse hitchers.

FEED: Approx. 100 bale first cutting alfalfa hay; approx. 500 bale second cutting alfalfa hay; approx. 35 ton new ear corn.

HOUSEHOLD ITEMS: Grandfathers clock; child's crib; davenport; Caloric 4 burner gas stove; Maytag wringer washer; typewriter; 7 mm rifle.

SALE ORDER: Miscellaneous Farm and Household Items 9:30 a.m.; Farm Machinery 11:00 a.m.; Horses 12 noon; Cows 12:30; Milk House Equipment and Feed Sells prior to cows.

TERMS: CASH OR GOOD CHECK.
Owners,

**DANIEL B. &
NAOMI M. STOLTZFUS**

Bryan D. Imes, Auctioneer
Complete Sale Service
Phone 717-527-2449
AU-001656-L

**SALE HELD RAIN OR SHINE
LUNCH STAND.**

Fishing Equip., etc., located 12 Dogwood Lane, Conestoga Gardens, Lancaster, PA, Mildred T. Koller Estate, Howard Shaub, Inc., Auctions.

THURS. DEC. 12 - 9AM, December Catalogued Auction, at Sanford Alderfer Auction Co., 501 Fairgrounds Rd., Hatfield, PA.

THURS. DEC. 12 - 10AM, Quality Woodworking Machinery, on premises of a Leading Woodworking Furniture Paint, 2525 Mitchell Ave., Allentown, PA, Certified Industrial Auctioneers, Auctions.

THURS. DEC. 12 - 5PM, Toys, Milk Bottles, Pocket Watches & Coins, Glass, Guns, Antiques & Collectibles, HH Items, held at the

Mt. Pleasant Mills Fire Dept. Social Hall, Mt. Pleasant Mills, PA, Snyder Co., Kenneth Hassinger and Neil Courtney, Auctions.

THURS. DEC. 12 - 6PM, 325 Winross Trucks, Quality Inn Lebanon Valley, 625 Quentin Rd., Lebanon, PA, J. Omar Landis Auction Service.

THURS. DEC. 12 - 7PM, Toys, Trucks, Banks, held at Bell's Sales Co., 80 Auction Dr., York Springs, PA My Grandfather's Toy Box.

FRI DEC 13, Milking Herd Dispersal-80 Grade and Registered Holsteins, located Addison, NY, Steuben Co., Michael and Theresa White and Family, owners, Pirrung Auctioneers, Inc., Auctions.

Lancaster Farming, Saturday, December 7, 1991-B45

FRI. DEC. 13 - 10AM, Northern Virginia Contractors' Auction, located Haymarket, VA, Wolfe Industrial Auctions, Auctions.

FRI. DEC. 13 - 11AM, Antiques & HH Goods, located at corner of Rt. 322 and Reidenbach Rd., Earl Twp., Lanc Co., PA, Fannie D. Auker Estate, T. Glenn Horst and Sons, Auctions.

FRI. DEC. 13 - 11AM, Sky Tangent Farm, Complete Milking Herd Dispersal, Reservoir Hill Road off Steuben Co. Rd, Addison (Steuben Co.) New York,

Mike & Theresa White, owners, Pirrung Auctions.

FRI. DEC. 13 - 1:30PM, State Graded Feeder Pig Sale, Exit 12 E. off I-81, Carlisle Livestock Market, Inc.

SAT. DEC. 14, Estate of James Teed Complete Dispersal of 2 Sawmills, Logging Equip. and Tools, due to a tragic and untimely death! located Springwater, NY, Livingston Co., Pirrung Auctioneers, Inc., Auctions.

SAT. DEC 14 - 8:30AM, Antiques, Furniture. HH

Goods, Masonic Dudley Pocket Watch, Hummel & Rockwell Collector Plates, Glassware, Dishes, Tools & Hardware, held in the Chanceford Community Center, 1 block off Rt. 74, Brogue, York Co., PA, for Mrs. Lena Dudley of Light Street, Balt., MD, Bob & Tom Sechrist, Auctions.

SAT. DEC 14 - 9AM, Brck Rancher, Real Estate, Stone & Redware, Wood & Tin, Antiques, located at 1022 Main St, Blue Ball, PA, Samuel Ford and Erma Ford, owners, T. Glenn Horst and Son, Auctions.

Dairy and Livestock Sales

HOLIDAY DAIRY SALE

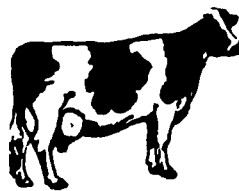

FRIDAY, DECEMBER 20, 1991 -

11:00 A.M. SHARP (DAYTIME SALE)

Selling At Kling's Sale Barn Located 15 Miles North Of Carlisle On Pa. Route 74 - 2 Miles Northeast Of Landisburg, PA.

**FEATURING 50 HOLSTEINS FROM
WALTER BROWN - CONNELLSVILLE, PA.
(412-887-7809)**

Walter Brown, one of the good, young dairymen in South Western, Pa. has decided to reduce his milking herd by allowing Orin Bender, Clark Yoder and myself, Art Kling, to select from the heart of the herd. We have selected young cattle that are recently Fresh or will calve no later than the middle of January - with a few outstanding individuals - different stages. They are Super Uddered - Milking well - majority Registered. Several will score V.G. or better. Tie stall cattle - never pushed for production - bred to produce and last. Certified and Accredited - Vaccinated for Shipping Fever.

Take advantage of Walter's good Cow Sense and his years of Breeding Top Cattle to add the right kind of replacements to your Herd.

(V. Art Kling)

SELLING AT SAME TIME - FOR ART KLING

40 Recently Fresh, first and second calf Heifers, over half registered - + all Heifer Calves born before Auction.

Special Mention: 3 Yr. old S.W.D. Daughter - Scored G+ at 2 yrs.

Due right at sale time to Conquest-
(2 V.G. Dams)

2 Yr. old Astro Jet due to Inspiration - Fresh by Sale Date

2 Yr. old Melvin Daughter bred to Starmaker - also due at Sale Time

4 Yr. old Red & White Cavalier Daughter - sells - recently Fresh (Fancy young cow)

4 Yr. old V.G. Marlin - Due early January to Lincoln

4 Yr. old V.G. He-Man with a fancy udder - due to Pearmont ET.

3 Yr. old Sentry bred to Astro Jet

And - Last but not Least:

3 Yr. Old Daughter of Citation R and a 2 Yr. old Lassie Leader Daughter - Both should be Fresh by Sale Date

Others Sell Sired by: Midnight - Starbuck - Chief Mark - Astro Jet - Mandingo - Royalty - Triple Crown - Dixiecrat - Jubilee - Jethro and other Top Sires.

Selling for a Neighbor:

15 Registered Heifers - all Sire Power - From breeding age down to Yearlings - DHIA Records - Vaccinated - Pregnancy checked - Only being sold due to Shortage of Feed.

And - 9 Straws of Ivanhoe Star.

15 AMP of Whirlhill Kingpin

Mr. Dairyman - Bring your Family and Register for several nice Door prizes - Christmas Gifts to all Buyers.

Free Ice Cream and Milk to All
HAPPY HOLIDAYS

SALE MANAGED BY:



R.D. 1, Box 66, Landisburg, PA
PA License No. 00500L
Office: 717-789-3883
Fax: 717-789-4226

Public Auction

Every Fri.



5 P.M.
Furniture



Located: Green Dragon Market & Auction.

Antiques & Household Goods & Tools & Produce.

Consignment Welcome. Pickup Service Available. Call (717) 733-8192.

Wolgemuth Auction Service
Dennis #2357 Bob
Res. (717) 664-3893 Res. (717) 665-6684

IMPORTANT PUBLIC AUCTION QUALITY 80 ACRE LANCASTER COUNTY FARM AND FARM MACHINERY Monday, December 9, 1991 10:00 A.M.

Located at 1150 East Oregon Road, Lititz, Pennsylvania. 1.5 miles east of Lancaster Municipal Airport. East Oregon Road begins at Rt. 501 at the traffic signal just north of Neffsville.

Real Estate 1:00 P.M. - 80 acres M/L of level land lying in the heart of a fertile limestone valley in Manheim Township, Lancaster County Pa. Thereon erected 12 room brick farmhouse, large bank barn, corn shed and garage. This farm has a great rural setting in a beautiful area of Lancaster County.

Farm Equipment 10:00 A.M. - John Deere 4020 Diesel tractor wide front, Oliver 88 gas tractor, John Deere 346 Baler w/ejector, 1240 (4) row John Deere, Corn planter wide row w/ fertilizer and insecticide attachments, John Deere F325 bottom plow 16" bottoms Hydraulic Trip, Oliver 28 disc, disc harrow, Oliver 140 Bu. PTO Manure spreader, IHC 1150 Grinder Mixer (2) EZ Trail bin wagons, (2) Zimmerman wagons with hay racks, (1) New Holland wagon with hay rack, flat wagon, Fox Brady 722 flail chopper, Approx. 60 ton ear corn, 8 ft. M.F. Scraper blade 3 pt., Brillion 10" cultipacker, Pequea 710 fluffer. Sauder loader, Rhino 156 Chisel plow 7 point, Ford 3 pt. hitch cultivator, farm hand wheel rake, Farmec elevator, New Holland 479 Haybine, Stoltzfus elevator, New Idea double row mounted compicker fits Oliver 88, fuel tank, (1) wagon lot of small items, portable air compressor, Antique winnower, Hahn Eclipse 8 HP LTD 500 Riding Mower 30", Hahn Eclipse 21" rotary mower, also items of value not mentioned.

Terms: 10% down at time of sale. Settlement on or before April 1, 1992.

Inspection: November 19, 1991 11:00 A.M. - 2:00 P.M. or by appointment.

Auction For
AMOS P. LANDIS
Gibbel, Kraybill & Hess Attys.

E.M. Murry Associates

10 S. Broad St.
Lititz, PA 17543
Elmer Murry 626-2638
Richard Murry 626-8175
Ken Miller
Professional Auctioneers,
Appraisers and Advisors
Since 1953
AU-00648-L