



**New Holland Feeder Pigs**

New Holland, PA  
Wed., December 4, 1991  
Report Supplied by Auction  
886 HEAD.  
1'S AND 2'S, 20-29 LBS. 145.00-148.00; 30-39 LBS. 96.00-108.00; 40-49 LBS. 98.00-106.00; 50-59 LBS. 90.00-96.00; 60-69 LBS. 80.00-86.00.  
2'S AND 3'S, 20-29 LBS. 115.00-120.00; 30-39 LBS. 90.00-95.00; 40-49 LBS. 85.00-90.00; 50-59 LBS. 83.00-88.00; 60-69 LBS. 75.00-76.00.

**Lancaster Hogs**

Lancaster Stockyards  
Sat., Nov. 30, 1991  
Report supplied by auction

120 HEAD.  
US 1 215-245 LBS. 41.50-42.25.  
US 1-2 215-245 LBS. 40.50-41.50.  
US 1-3 215-245 LBS. 39.50-40.50.  
US 2-4 215-255 LBS. 38.50-39.50.  
GOOD SOWS: 29.00-32.50  
MEDIUMS 25.00-28.00; THIN SOWS: 23.00-25.00.  
HEAVY BOARS 23.50.

**Peoria Hogs**

Peoria, Illinois  
Thursday, December 5, 1991  
FEDERAL-STATE OPENING HOGS: 1000 TRADING MODERATE. BARROWS AND GILTS OPENING .50 LOWER COMPARED WITH WEDNESDAY. SUPPLY MAINLY US 1-3 230-260 LBS.  
US 1-3 220-250 LBS. 39.50-40.00 2-3 230-260 LBS. 39.00-39.50.  
SOWS: STEADY TO .50 LOWER 20%.  
US 1-3 325-500 LBS. 30.00-31.00  
500-650 LBS. 31.00.

**St. Louis Cattle, Hogs**

Thursday, December 5, 1991  
OPENING MID-SESSION WEEKLY CLOSE  
CATTLE & CALVES: 600 (0 SLTR, 600 FDRS) NO TEST ON SLAUGHTER CATTLE.  
RECEIPTS CONSISTS OF FEEDER CATTLE AND COWS FOR THE REGULAR THURSDAY AUCTION.  
SLAUGHTER CLASSES: COWS: CUTT, UTIL, COMM BULK SALES H-DRESS % LO-DRESS % BREAKING 2-4 BONING 1-2 LOW TO AVG. CUTTER.  
RECEIPTS THIS WEEK 1,400: WEEK AGO 900: YEAR AGO 1,800.  
COMPARED WITH LAST WEEK'S TERMINAL MARKET CLOSE, SLAUGHTER STEERS AND HEIFERS STEADY TO .50 LOWER, EXCEPT HOLSTEIN STEERS FULLY STEADY. COWS FULLY 1.00-2.00 HIGHER. BULLS FULLY STEADY. SLAUGHTER SUPPLY MAINLY CHOICE, YIELD GRADE 2-4, STEERS AND HEIFERS, LIGHT SUPPLY HOLSTEIN STEERS, AROUND 15% COWS.

**Indiana Hogs**

Louisville, Kentucky  
Wednesday, December 4, 1991  
INDIANA DIRECT HOGS 51.  
BARROWS AND GILTS: STEADY TO .50 HIGHER. DEMAND GOOD.  
COUNTRY: PLANTS: US 1-2 220-260 LBS. 38.00-40.00 38.00-40.00 FEW TO 40.25. 210-220 LBS. 36.00-37.50.  
US 1-3 220-260 LBS. 37.00-39.00.  
SOWS: STEADY.  
US 1-3 300-500 LBS. 24.00-28.00; 500-650 LBS. 27.00-31.00, FEW 32.00.  
\*\*INDIANA DIRECT RECEIPTS: TUESDAY'S ACTUAL 24,400 TODAY'S ESTIMATE 20,500 WEDNESDAY WEEK AGO 20,700 WEDNESDAY YEAR AGO 15,600 WEEK TO DATE 73,000 SM PD WEEK AGO 69,200 SM PD YEAR AGO 52,900.  
\*\*RECEIPTS FOR A YEAR AGO WILL NOT COMPARE TO THIS WEEK DUE TO A CHANGE IN THE REPORTING BASE.  
CARCASS BASIS HOG PRICES: HOT WEIGHTS: PLANT DELIVERED. 160-185 LBS. BARROWS AND GILTS: STEADY TO .67 HIGHER.  
US 1 (BACKFAT THICKNESS .50-.79 IN.) 56.25 TO 60.00 US 1 (BACKFAT THICKNESS .80-.99 IN.) 54.95 TO 56.25 US 2 (BACKFAT THICKNESS 1.00-1.24 IN.) 53.37 TO 55.00 US 3 (BACKFAT THICKNESS 1.25-1.49 IN.) 52.37 TO 54.50 US 4 (BACKFAT THICKNESS 1.50-1.79 IN.) 49.93 TO 52.37 ACTUAL PAYING PRICE MAY NOT ALWAYS BE WITHIN PRICE RANGES AS ADJUSTMENTS ARE MADE FOR SUPERIOR OR INFERIOR MUSCLING AND BACKFAT THICKNESS WITHIN THE GRADES.

**New Holland Hogs**

Dec. 2, 1991  
TODAY 604  
LAST MONDAY 1083  
LAST YEAR 630  
TREND: Compared to last Monday barrows and gilts 1.00-1.50 higher, with good demand for small supply 260-300 lb.  
BARROWS AND GILTS: US 1-2 210-245 lb 41.00-42.00.\*\*  
US 1-3 220-260 lb 40.00-41.00.  
US 2-3 260-300 lb 38.00-40.00.

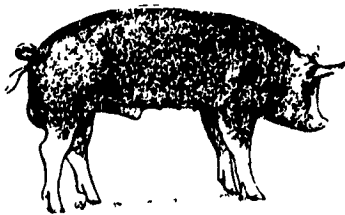

**Pa. Grain**

Dec. 2, 1991  
Report supplied by PDA  
COMPARED WITH LAST MONDAY'S MARKET FOR SOUTHEASTERN, CENTRAL, AND SOUTH CENTRAL PA: (MANY REPORTERS CLOSED TODAY DUE TO FIRST DAY DEER SEASON)...  
CORN STEADY TO .05 HIGHER; WHEAT, BARLEY, OATS, AND EAR CORN STEADY TO STRONG; SOYBEANS MOSTLY STEADY.  
SOUTHEASTERN PENNSYLVANIA  
CORN NO. 2-Y RANGE 2.58-2.90, AVERAGE 2.77; @WHEAT NO. 2 RANGE 3.40-3.75, FEW REPORTED 3.88, AVERAGE 3.65, FEW REPORTED CONTRACT FOR HARVEST 3.10-3.30; BARLEY NO. 3 RANGE 1.80-2.15, AVERAGE 1.97; OATS NO. 2 RANGE 1.50-1.80, AVERAGE 1.66; SOYBEANS NO. 1 RANGE 5.35-5.70, FEW REPORTED 5.20, AVERAGE 5.47; FEW REPORTED GR. SORGHUM #2 RANGE 2.50, AVERAGE 2.50; FEW REPORTED EAR CORN RANGE 63.00-80.00, AVERAGE 73.07.  
SOUTH CENTRAL PENNSYLVANIA  
CORN NO. 2-Y RANGE 2.70-2.90, AVERAGE 2.84; @WHEAT NO. 2 RANGE 2.90-3.60, AVERAGE 3.31; BARLEY NO. 3 RANGE 1.90-2.20, AVERAGE 2.03; OATS NO. 2 RANGE 1.20-1.65, AVERAGE 1.42; FEW REPORTED SOYBEANS NO. 1 RANGE 5.40-5.45, AVERAGE 5.42; FEW REPORTED EAR CORN RANGE 75.00-85.00, AVERAGE 80.00.  
SOUTHEASTERN, CENTRAL & SOUTH CENTRAL SUMMARY  
CORN NO. 2-Y RANGE 2.58-2.90, AVERAGE 2.81; @ WHEAT NO. 2-Y RANGE 2.90-3.80, AVERAGE 3.46; BARLEY NO. 3 RANGE 1.80-2.20, AVERAGE 1.98; OATS NO. 2 RANGE 1.30-1.80, AVERAGE 1.57; SOYBEANS NO. 1 RANGE 5.20-5.70, AVERAGE 5.45; FEW REPORTED EAR CORN RANGE 63.00-85.00, AVERAGE 74.72.  
CENTRAL PENNSYLVANIA  
CORN NO. 2-Y RANGE 2.75-2.90, AVERAGE 2.83; @WHEAT NO. 2 RANGE 2.90-3.80, AVERAGE 3.33; BARLEY NO. 3 RANGE 1.70-2.15, AVERAGE 1.94; OATS NO. 2 RANGE 1.40-1.70, AVERAGE 1.55; SOYBEANS NO. 1 RANGE 5.20-5.65; FEW REPORTED 5.85, AVERAGE 5.43; FEW REPORTED GR. SORGHUM #2 RANGE 3.00, AVERAGE 3.00; FEW REPORTED PER HUNDRED WEIGHT RECLEANED 15% BUCKWHEAT RANGE 8.15, AVERAGE 8.15; FEW REPORTED EAR CORN RANGE 66.00-75.00, FEW REPORTED 85.00, AVERAGE 73.00.  
WESTERN PENNSYLVANIA  
CORN NO. 2-Y RANGE 2.50-2.77, FEW REPORTED 2.90, AVERAGE 2.66; @WHEAT NO. 2 RANGE 2.85-3.55, AVERAGE 3.18; BARLEY NO. 3 RANGE 1.85-1.94, AVERAGE 1.90; OATS NO. 2 RANGE 1.40-1.65, FEW

REPORTED 1.10, AVERAGE 1.47; FEW REPORTED SOYBEANS NO. 1 RANGE 5.40, AVERAGE 5.40; FEW REPORTED PER HUNDREDWEIGHT RECLEANED 15% BUCKWHEAT NO. 1 RANGE 9.00, AVERAGE 9.00; FEW REPORTED EAR CORN RANGE 55.00, AVERAGE 55.00.  
MONTH AGO  
CORN NO. 2-Y 2.83; @WHEAT NO. #2-Y 3.37; BARLEY NO. 3 1.92; OATS NO. 2 1.53; SOYBEANS NO. 1 5.48; FEW REPORTED EAR CORN 70.86.  
YEAR AGO  
CORN NO. 2-Y 2.36; @WHEAT NO. #2-Y 2.64; BARLEY NO. 3 2.02; OATS NO. 2 1.37; SOYBEANS NO. 1 5.45; FEW REPORTED EAR CORN 56.96.

**Regional Hay**

December 2, 1991  
Eastern, Pa.  
HAY & STRAW MARKET FOR EASTERN PA - (ALL HAY NO. 2 AND BETTER, PRICES PAID BY DEALERS AT THE FARM & PER TON). HAY STEADY TO STRONG; STRAW STEADY.  
ALFALFA 90.00-115.00; MIXED HAY 80.00-110.00; TIMOTHY HAY 65.00-110.00; STRAW 40.00-85.00; MULCH 20.00-40.00.  
SUMMARY OF LANCASTER CO. HAY AUCTIONS FOR WEEK ENDING 11/29/91. PRICES PER TON: LOADS: 237 HAY, 76 STRAW, AND 20 EAR CORN.  
ALFALFA 95.00-150.00; MIXED HAY 85.00-142.00; TIMOTHY HAY 84.00-155.00; STRAW 67.00-105.00; EAR CORN 87.00-107.00.  
SUMMARY OF CENTRAL PA. HAY AUCTIONS FOR WEEK ENDING 11/29/91. PRICES PER TON: LOADS: 107 HAY, 27 STRAW & 15 EAR CORN.  
ALFALFA 93.00-165.00; MIXED HAY 76.00-145.00; TIMOTHY HAY 79.00-121.00; STRAW 64.00-100.00; EAR CORN 80.00-125.00.

**Leinbach's Hay**

Shippensburg, PA  
November 30 and December 3  
Report Supplied by Auction  
TOTAL LOADS: 53.  
ALFALFA: 60.00-164.00.  
MIXED HAY: 75.00-123.00.  
TIMOTHY: 91.00-129.00.  
CLOVER: 107.00.  
BROME GRASS: 105.00-124.00.  
ORCHARD GRASS: 60.00-85.00.  
STRAW: 62.00-90.00.  
EAR CORN: 89.00-110.00.  
FIREWOOD: 25.00-35.00 PICK-UP LOAD.

**Vintage Hay**

Paradise, PA  
Thurs., December 5, 1991  
Report Supplied by Auction  
15 LOADS.  
STRAW: 70.00-76.00.  
ALFALFA MIX: 96.00-139.00.  
MIXED HAY: 79.00-126.00.  
TIMOTHY AND MIX: 82.00-105.00.

**Diffenbach Auction Center**

New Holland, Pa.  
Monday, Dec. 2, 1991  
Report Supplied by Auction  
TOTAL LOADS: 87.  
ALFALFA: 95.00-137.00.  
MIXED HAY: 67.00-135.00.  
TIMOTHY: 90.00-127.00.  
CLOVER: 72.00.  
STRAW: 65.00-107.00.  
EAR CORN: 92.00-109.00.  
OATS: 2.20-2.30 BU.  
This sale was formerly held at the New Holland Sales Stables. It is now held at Diffenbach's New Holland Auction Center Ltd., 100 W. Jackson St., New Holland, across from the prior sale location. Auction time is 10:00 a.m. Monday.

**Green Dragon Hay**

Ephrata, Pa.  
Friday, November 29, 1991  
Report Supplied by Auction  
TOTAL LOADS: 112.  
MIXED HAY: 51.00-142.00.  
ALFALFA: 91.00-145.00.  
TIMOTHY: 61.00-137.00.  
ORCHARD GRASS: 100.00-150.00.  
SHREDDED PAPER: 42.00.  
STRAW: 70.00-102.00.  
EAR CORN: 90.00-107.00.  
FIREWOOD: 20.00-160.00 LOAD.  
OATS: 2.50 BU.

**Good's Hay**

Leola, Pa.  
Wed., December 4, 1991  
Report Supplied by Auction  
TOTAL LOADS: 79.  
MIXED HAY 94.00-150.00.  
CORN: 100.00-107.00.  
TIMOTHY: 92.00-132.00.  
ALFALFA: 82.00-151.00.  
STRAW: 65.00-97.00.  
OATS: 2.20-2.50 BU.  
ORCHARD GRASS: 104.00-108.00.  
SOYBEANS STUBBLES: 47.00.

**Frederick Co. Hay**

Buckystown, Md.  
Thursday, December 5, 1991  
Report Supplied by Auction  
35 LOADS. WEATHER CLEAR AND COLD; MARKET STEADY TO STRONG.  
ALFALFA: 2 LOADS FANCY 175.00 AND 177.00, 4 FAIR TO GOOD 105.00-140.00.  
ALFALFA MIX: 5 LOADS FAIR TO GOOD 95.00-140.00.  
TIMOTHY HAY: 1 FANCY LOAD 140.00, 6 FAIR TO GOOD 102.00-127.00.  
MIXED HAY: 3 LOADS GOOD 112.00-123.00.  
ORCHARD GRASS: 4 FAIR TO GOOD 66.00-85.00.  
CLOVER: 2 LOADS FAIR 79.00 AND 102.00.  
STRAW: 2 LOADS 70.00 AND 87.00.  
FIREWOOD: 4 LOADS GOOD OAK 66.00-74.00 CORD, 2 MIXED 55.00 AND 62.00 CORD.  
XMAS PARTY DEC. 19, 11 A.M.

Walter M. Dunlap and Sons offers all cattle feeders two marketing days - Give us a call for advice and marketing conditions.

**MONDAYS OR WEDNESDAYS**

Consign With Us - For The Marketing Edge

Consign Your Beef Cows  
Mondays and Wednesdays  
No Waiting To Unload - Good Weight Conditions

Next Feeder Cattle Sale  
Friday, Dec. 13 - 11:00 A.M.

Walter M. Dunlap and Sons  
Lancaster Stockyards  
Tel. (717) 397-5136

An Old Line Commission Firm Keeping  
Abreast With The Times

**PIGS**

STATE GRADED SALE  
FRI., DEC. 13  
1:30 P.M.

AT  
**Carlisle**

LIVESTOCK MARKET, INC.  
Exit 12 Off I-81  
(717) 249-4511 or  
Evenings Jim, 249-2359

KIRKWOOD  
HAY AUCTION  
Hay, Straw and  
Grain Auction  
EVERY TUESDAY  
12:00

Located Rt. 472 5 miles  
south of Quarryville or 6  
miles north of Oxford corner  
of Rt. 472 and Noble  
Road.

Lloyd H. Kreider,  
Auctioneer  
AU-000513L  
No out of state checks

**In this issue**

Four Sections

**DEPARTMENTS**

Editorial .....A10  
Farm Calendar.....A10  
Farm Forum .....A10  
Mailbox Markets.....B28  
Sale Reports.....B36  
Public Auction Register.....B41  
Business News.....C 6  
Classified Ads.....C19,D11

**HOME AND YOUTH**

Homestead Notes .....B 2  
Home On The Range .....B 6  
Cook's Question Corner .....B 8  
Kid's Korner .....B10  
4-H Happenings.....A24,A28

**DAIRY**

Lancaster Co. DHIA .....C12

**FEATURES**

Pesticide Cleanup.....A28  
Tobacco Auction.....A37  
Adopt A Cow.....B12  
Penn State Livestock.....C 4  
Forage Crops.....C16  
Angus Show.....C17  
Herford Association Directors...D 4  
Polled Hereford National.....D 9

**COLUMNS**

Now is the Time.....A10  
Foraging Around.....A32  
Microwave Magic.....B 4  
On Being A Farm Wife.....B 5  
Have You Heard .....B07  
Ida's Notebook.....B11  
Poultry Pointers.....C 3  
Pork Prose.....D3