

Thanks & Congratulations to

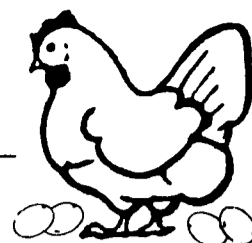

BREY EGGS

Jeffersonville, NY

On Their All New Rebuilt **CHORE-TIME** 4 High 6 Row DURATRIM® Cage System With **CHORE-TIME** ULTRAFLO® Feeding And **CHORE-TIME** Turbo Ventilation System (Capacity - 84,672 Layers)

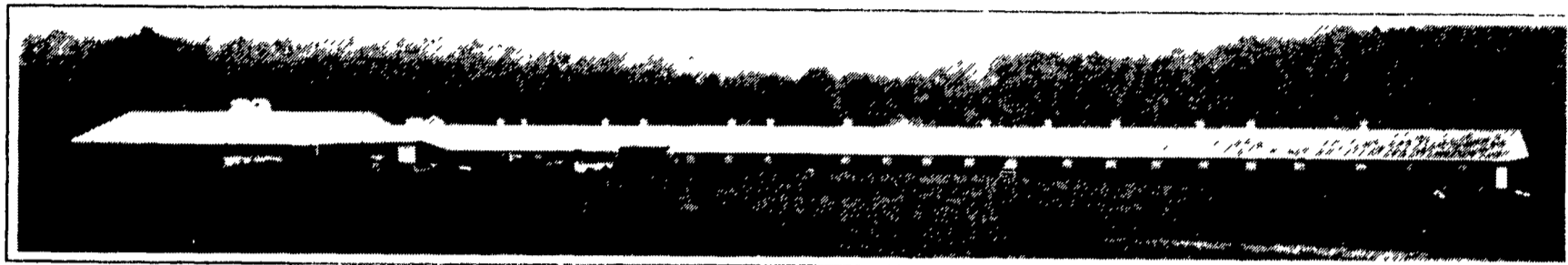

Brey Farm Has 2 New **CHORE-TIME** Systems In-Line To Washer And Grader

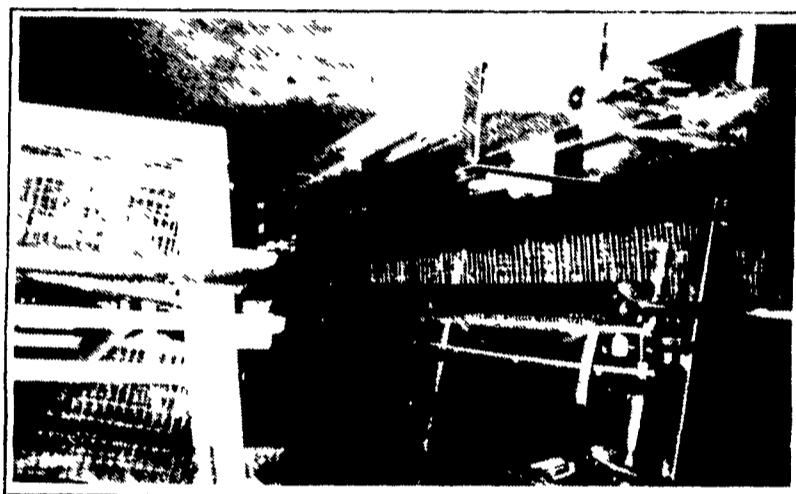

CHORE-TIME Soft-Touch Collectors, **CHORE-TIME** 4 High DURATRIM® Cage Designed To Fit In Same Space As 3 High Flat Chain Systems, And Increase Capacity 33%, When Remodeling Cage House

All New **CHORE-TIME** Turbo Ceiling Inlet System - Inlets Open & Close By Pulling Them Forward Or Letting Them Reverse Because Of A Ramp & Wheel



It's Another ULTRAFLO®
By



All New **CHORE-TIME** Turbo Ceiling Inlets Are Installed Either Above Cages Or Above Walkways. Inlets Allow An Almost Perfect Environment: With Even Temperatures Throughout Building And With Very Low And Efficient Static Pressure



VISIT OUR NEW SHOWROOM DISPLAYING CAGE, BROILER, TURKEY & HOG EQUIPMENT



For Information On **CHORE-TIME** Cage Systems
Or **CHORE-TIME** Turbo Ceiling Inlets Contact
LARRY HORST H# (717) 656-7799



Equipment By
NORTHEAST AGRI SYSTEMS, INC.
FLYWAY BUSINESS PARK
139 A West Airport Rd. Lititz, PA 17543
(717) 569-2702 1-800-673-2580