

Bedford Co. DHIA



Monthly Report

July, 1991
Rolling Herd Average

Name	Brd #	Cows #	Days	Milk Lbs.	Fat Lbs.	Protein Lbs.
Cove Crest Farms	3	61.9	89.1	22,539	826	727
Paul + Steve Ritchey	3	74.2	88.0	22,049	834	705
Meadow Creek Farm	B3	175.6	91.2	22,615	828	703
Rod + Cathy Carson	B3	49.1	88.6	22,419	807	702
Paulden Farm	3	75.0	93.7	22,091	781	692
James + Karla Levy	B3	35.5	86.6	21,715	767	691
Hidden Dream Farm	B3	46.5	90.5	21,302	752	690
Paul + David Helsel	G3	108.0	89.4	21,008	727	670
John J Rissler	B3	36.1	89.0	21,794	778	669
Donald Bowser	B3	54.9	86.9	21,189	799	669
Andy T Mohr	3	69.2	92.8	20,900	744	652
Russell Guntz	B3	48.6	91.0	20,035	766	651
Allenor Holstein Frm	3	111.1	88.6	20,345	709	647
Obie Snider	3	191.1	87.0	20,878	788	646
Allen Claar	B3	73.7	88.7	21,033	708	646
Raymond R Yoder & Sons	B3	60.7	90.0	20,341	783	644
Ch&Ross Hershberger	B3	173.8	89.2	19,882	783	642
Snider Home-stead	B3	19.1	88.5	19,574	737	642
Sunny Four Farm Inc	3	75.6	89.7	20,566	754	641
PA-Riss Holsteins	B3	29.7	87.2	20,739	726	640
Phil+Cindy Steele	B3	66.2	89.4	21,201	765	635
Roger R Brumbaugh	B3	44.7	85.6	20,336	731	633
Garmandale Farm	3	62.5	85.1	20,293	788	633
Dale A Baker	B3	56.3	89.9	19,811	726	629
Duane+Linda Biddle	B3	47.1	87.5	20,298	724	629
Rocky-Side Farm	3	75.5	89.3	19,908	687	620
David H O'Neal	B3	59.2	84.0	19,494	688	619

Jerry L Hershberger	B3	132.5	87.3	19,741	729	618
JTJ Wakefield Farms	B3	104.3	87.0	19,763	740	616
Anthony Wertz	B3	74.7	85.2	19,675	719	612
Perry A Shaffer	B3	39.3	86.6	19,586	684	609
K&D Farm	3	50.6	86.8	19,174	659	605
Russell Wyles	B3	80.3	90.2	19,037	637	605
Dick&Eleanor Rice	G3	68.6	82.4	19,403	719	604
Gatesway Farms	G3	55.2	88.0	18,968	636	601
Daniel Smith	B3	85.2	89.3	18,561	748	598
Lo-Jo Farms	G3	180.0	88.1	19,046	657	598
James Eshelman	G3	110.8	90.0	19,625	707	597
R Clair & Alan Koontz	B3	75.9	89.1	18,389	695	584
Kim Karns	B3	53.6	87.5	18,394	656	582
Clarence Reasy Sons	B3	73.0	89.6	18,611	716	582
Denton Clark	B3	40.2	89.0	18,657	716	582
Morrals Dairy Farm	B3	70.5	86.8	18,415	662	581
Glenn Martin	B3	49.6	87.0	17,863	636	579
Larry Beach	B3	92.7	86.0	18,454	659	576
Nelson S Zimmerman	B3	36.0	88.0	18,536	651	57
Leon R Newswanger	B3	43.4	91.5	18,229	655	574
Paul I Detwiler	3	103.9	89.8	17,455	726	574
Joseph Egolf	B3	56.4	87.8	16,789	619	569
Derry L Over	B3	57.2	89.1	18,170	675	568
Brubaker + Mel-lott	B3	88.4	85.6	18,318	616	567
Ray W Hinish	B3	79.7	85.8	17,379	607	563
Harold S Zimmerman	B3	39.4	85.1	18,261	632	560

Lactation Report

Ray + Margaret Amick	3	5-0	19,169	897	644
Alix Jack E Colledge	3	8-0	18,795	936	596
Marlin Detterline	3	7-1	20,108	910	654

Lancaster Farming Saturday, September 21, 1991-D11

Paul I Detwiler	3	2-8	23,063	894	681
Garmandale Farm	3	3-3	27,865	974	845
Russell Guntz	3	5-6	21,167	854	662
Paul + David Helsel	3	6-0	25,902	913	617
W115	3	4-1	21,815	888	739
CH & Ross Hershberger	3	5-5	32,506	1169	1010
Lovely	3	3-8	17,761	869	653
Jerry L Hershberger	3	6-2	22,607	953	773
JTJ Wakefield Farms	3	6-2	20,443	967	637
38	3	4-3	23,717	914	706
James + Karla Levy	3	9-0	19,306	951	699
Beauty Shithed	3	8-9	23,572	868	693
Meadow Creek Farm	3	8-3	30,939	955	849
1	3	3-8	27,525	959	761
139	3	2-1	21,126	854	651
7	3	3-2	21,980	887	685
Andy T Mohr	3	3-2	21,980	887	685
Freeda	3	9-0	24,945	974	807
David H O'Neal	3	9-0	24,945	974	807
Nora	3	6-6	24,339	936	846
Richard & Louise Reed	3	6-6	24,339	936	846
Angel	3	5-11	22,864	919	742
John J Rissler	3	4-9	25,768	890	801
RoseAnn	3	8-2	25,360	1009	787
Casey	3	3-3	26,027	1075	807
Paul + Steve Ritchey	3	4-7	28,995	880	835
165	3	5-5	20,209	872	668
319	3	6-7	22,082	871	659
280	3	6-7	22,082	871	659
Perry A Shaffer	3	3-6	23,997	887	682
Derry	3	4-5	19,635	882	606
Daniel Smith	3	4-5	19,635	882	606
266	3	5-3	23,175	947	781
Obie Snider	3	5-3	23,175	947	781
A 14	3	3-2	17,667	863	653
Phil + Cindy Steele	3	3-2	17,667	863	653
Sissy	3	2-3	22,573	862	676
Sunny Four Farm Inc	3	2-3	22,573	862	676
Candy	3	5-9	19,559	891	669
Three Spring Run Farm	3	5-9	19,559	891	669
966	3				
Robert-Betty Yothers	3				
752	3				
Zimmerman Nelson S	3				
Millie	3				

MILK. IT DOES A BODY GOOD.™

Holstein Named

(Continued from Page D10)

Junior Champion: White-Oak-Vu with junior calf.
Reserve Junior Champion: Kelly Jo Myers with summer yrlg.
Dry Aged Cow: 1. Gary Crowl, 2. Kelly Jo Myers.
Sr. 2-yr.-old: 1. & 2. Glenn Crowl
3-yr.-old: 1. Gary Crowl, 2. Glenn Crowl.
4-yr.-old: Gary Crowl.
5 & over: Glenn Crowl.
Best Udder: 1. & 2. Gary Crowl, 3. Glenn Crowl.

Best Sr. Bred & Owned: 1. & 2. Gary Crowl, 3. Glenn Crowl.
Best Sr. 3: 1. Gary Crowl, 2. Glenn Crowl.
Dairy Herd: 1. Gary Crowl, 2. Glenn Crowl.
Produce of Dam: Glenn Crowl
Dam & Daughter: 1. Gary Crowl, 2. Glenn Crowl, 3. Kelly Jo Myers
SENIOR & GRAND CHAMPION: Glenn Crowl with Sr. 2-yr.-old
RESERVE SENIOR & GRAND: Gary Crowl with 3-yr.-old.

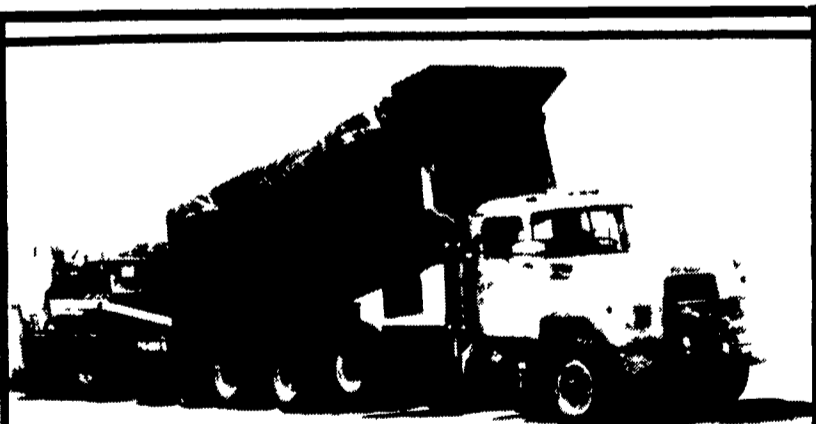

Quality Asphalt Paving

- Farms
- Driveways
- Parking Lots
- Streets

**LYONS & HOHL
PAVING**
P O Box 161
East Earl, PA 17519
Phone (717) 355-9219

Attention

We Are Also Available For Grading,
Stoning & Rolling Which Is The
First Step In A Quality Paving Job.

For Estimates Call **717-355-9219**

HARDY

"Outside" Wood Furnace

Easily
Connects
To
Forced Air/
Hot Water
Systems

- Perfect For
- New Homes
 - Existing Homes
 - Swimming Pools
 - Greenhouse • Barn
 - Milkhouse • Office
 - Business Places

SAVES MONEY — Heats your home and domestic hot water (save to 25% of electric bill). No need for building or chimney.

SAFE — Furnace sits outside — eliminates fire danger and flue fire forever.

CLEAN — No smoke, wood, ashes, dust in the home.

CONVENIENT — Load furnace every 10-12 hours — burns logs up to 16" in diameter, 30" in length.

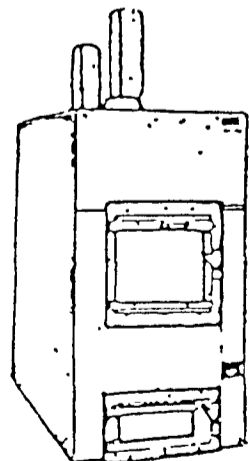

All Stainless Steel
Thermostat
Controlled
U.L. Approved

ATTENTION FARMERS

Save \$50.00 to \$100.00 on heating and hot water costs at barn and milkhouse.

For More
Information Call
24 Hr. Service
U.L. Approved

Clyde K. Alderfer
Sales & Service
Box 246 - R.D. #1
Mt. Pleasant Mills, PA 17853
Phone (717) 539-8456