



Phila. Vegetables

Sept. 5, 1991

DRIZZLE 71-86.
 ARTICHOKE CA ctn 36s fair cond 7.00 48s fair cond 5.00.
 ASPARAGUS ABOUT STEADY CA 15-lb ctn lge & std 25.00 MEXICO 12-lb crt & ctn lge poor cond 5.00 std 25.00 bchd 12s lge 25.00 std 25.00 some low as 23.00 CHILE 12-lb ctn bchd 12s jbo, exlge & lge 28.00.
 BEANS HIGHER various bu containers Round Green type unless otherwise stated NJ few 14.00-15.00 fair qual 5.00-7.00 poor cond 1.00-2.00 VA 9.00-10.00 CA 25-lb crt Fava type 16.00-17.00 fair cond 9.00-10.00 CANADA fair qual 4.00-5.00.
 BEANS-LIMA OFFERINGS INSUFFICIENT TO QUOTE.
 BEETS NJ crt bchd 12s 6.00 topped bubkt 8.00-9.00 crts 6.00.
 BROCCOLI ABOUT STEADY CA ctn bchd 14s 9.00-11.00 18s 10.50 lse crowns 12.00-12.50 ME ctn bchd 14s 6.00-7.00 some 5.00 CANADA ctn bchd 18s 7.00 one lot 5.00.
 BRUSSEL SPROUTS CA 25-lb ctn 19.00-20.00.
 CABBAGE SLIGHTLY HIGHER 1-3/4 buctn & crt med green unless other-

wise stated NJ 7.00-8.00 mos 8.00 one label 8.50-9.00 Savoy type 8.00 Red 10.00 PA 7-7.50 mos 7.00 Red 10.00 NY 7.50-8.00 50-lb sks lge 6.50-7.00 mos 7.00 CANADA 8.00 Savoy type 8.00 Red 10.00.
 CARROTS ABOUT STEADY 48-1 lb film bags in film sacks CA med-lge 7.00-9.00 mos 8.00-9.00 50-lb sacks loose CA jumbo fair appear 8.00 CO large 7.00 ctn bchd 24s CA 11.00.
 CAULIFLOWER LOWER CA ctn film wrpd 12s 8.00-10.00 fair cond 7.00 ord cond 3.00.
 CELERY SLIGHTLY LOWER CA ctn 1-1/2 doz 9.00-10.00 2 doz 9.50-10.00 mos 10.00 2-1/2 doz 9.50-10.50 mos 10.00 fair cond 9.00.
 CHINESE CABBAGE CANADA ctn approx 50-lb 8.00 Nappa 8.00.
 CORN ABOUT STEADY wirebound crt approx 4-1/2 doz unless otherwise stated NJ White 7.00-8.00 some low as 6.00 Yellow 7.00 fair qual 5.00-6.00 NY White 9.00-10.00 Yellow 7.00-8.00.
 CUCUMBERS ABOUT STEADY 1-1/9 bucrts & ctns waxed medium unless otherwise stated NY 7.00-8.00 few 6.00 fair qual 4.00-5.50 few 3.00 MI 7.00-8.00 fair qual 4.00-6.00 mos 5.00 VA 7.00-8.00

mos 7.00 fair qual 5.00 NC 7.00-8.00 few 6.00 fair qual 4.00- 5.00 few 3.00.
 DAIKON OFFERINGS INSUFFICIENT TO QUOTE.
 EGGPLANT OFFERINGS LIGHT NJ 1-1/9 bucrts & ctn wrpd med 9.00-10.00 mos 10.00 fair qual few 7.00-8.00.
 ENDIVE STEADY NJ 1-1/9 bucrts 5-5.50 mos 5.50 OH 1-1/9 buctn 5.00-6.00 mos 5.50-6.00 BELGIUM 10-lb ctn Witloof type 17.00.
 ESCAROLE STEADY NJ 1-1/9 bucrts 5-5.50 mos 5.50 OH 1-1/9 buctn 5.00-6.00 mos 5.50-6.00.
 GARLIC per lb CA 30-lb ctn White new crop colossal .97-1.00 few .87-.93 super jumbo .92-93 few .77-.80 extra jbo .80 few .70-.73.
 GREENS STEADY crt & ctn approximately 1-1/2 bu bchd unless otherwise stated NJ Collards 5.00-6.00 mos 6.00 Mustard, Turnip Tops, Kale & Rape 6-6.50 Dandelion 7.00 PA Collards 5.00-6.00 mos 5.50-6.00 Mustard, Turnip Tops & Rape 6-6.50 Kale 6-6.50 mos 6.00 Swiss Chard 7.00 CA 24s Red Kale 14.00 20-lb ctn Broccoli Rabe 24.00.
 LEEKS STEADY NJ crt bchd 12s 12.00 CA ctn bchd 12s 11.00-11.50.
 LETTUCE ICEBERG SLIGHTLY LOWER ctn 24s unless otherwise stated CA 10.00-11.00 mos 10.00 few 12.00 some low as 9.00 film wrpd 24s 11.00-12.00 mos 12.00 poor cond 2.00 CO film wrpd 24s 10.00 CANADA 18s fair qual 5.00 one lot 3.00 ROMAINE SLIGHTLY LOWER CA 24s ctn 12.00-14.00 few 15.00-16.00 sml 9.00 crt 14.00-16.00 NJ ctn 24s one lot few 3.00 CANADA ctn 24s 5.00-6.00 BOSTON CA ctn 24s 8.50 few 10.00 OH ctn 24s 5.00 BIBB OH 12-qt bkt & ctn 24s 5.00 LEAF CA ctn 24s 9.00-10.00 Red 9.00-10.00.
 MUSHROOMS STEADY PA 4-qt bkt med-lge 4.50 few 5.00 sml-med 3.50 few

4.00 10-lb ctn med 8.25- 8.50 lge 10.75-11.00 mos 11.00 packages 10-12 oz 8.25-8.50 mos 8.50 few 9.00 3-lb ctn Shiitake 13.50-14.00 fair qual 8.75-9.00 few 10.00 ---OKRA TOO FEW SALES TO QUOTE.
 ONIONS-GREEN SLIGHTLY HIGHER ctn bchd 48s NJ 9.00 OH 9.00-10.00 MEXICO 6-6.50.
 PARSLEY ABOUT STEADY bchd 5 doz Curly unless otherwise stated OH crt 10.00 Plain 12.00 CA ctn 10.00 few 10.50.
 PARSNIPS OFFERINGS INSUFFICIENT TO QUOTE.
 PEAS-GREEN ABOUT STEADY CA 10-lb ctn per lb Sugar type .60-.70 poor cond .10 GUATEMALA 10-lb ctn per lb Sugar type .60-.80 some incl fair cond low as .50 MEXICO 10-lb ctn per lb Sugar type ord cond .20.
 PEAS-SOUTHERN OFFERINGS INSUFFICIENT TO QUOTE.
 PEPPERS HIGHER 1-1/9 bucrts & ctns Calif Wonder type Green unless otherwise stated NJ exlge 8.00-9.00 lge 6.50-8.00 mos 7.00-8.00 med 5.50-6.00 mos 5.50 Mixed Red med-lge 4.50-5.00 Red lge few 10.00-12.00 Yellow med-lge few 10.00 Cubanelle med Mixed Red 4.00-5.00 PA exlge 8.00-9.00 some 10.00 lge 7.00 med 5.00-6.00 NY Mixed Red med 4.50.
 RADISHES ABOUT STEADY OH ctn Red 30-6 oz film bags 3.00-4.00 mos 3.00 14-1 lb film bags 4-4.25 bchd 24s 7.00-8.00 mos 7.00 MN ctn Red 30-6 oz film bags 3.50 14-1 lb film bags 3.75
 RHUBARB NO OFFERINGS.
 RUTABAGAS CANADA 50-lb ctn CD#1 waxed med 9.00.
 SPINACH OFFERINGS LIGHT CO bubkt Savoy type clipped 12.00 CA Flat type ctn bchd 24s 13.00-14.00 few 16.00 REPACKED ENROUTE ctn 12-10 oz film

bags Savoy type 9.00.
 SQUASH ZUCCHINI ABOUT STEADY, YELLOW STRAIGHTNECK OFFERINGS LIGHT NJ 1/2 bucrts & ctns Zucchini sml-med 5.00-6.00 few 7.00 med 3.00-4.00 Yellow Straightneck sml-med few 14.00-15.00.
 SWEET POTATOES NC new crop 40-lb ctn Jewel type US#1 few 13.00-14.00 NJ new crop 1/2 buctn Yellow Jersey 11.00-12.00.
 TOMATOES SLIGHTLY HIGHER 25-lb ctn Pink to Light Red 85% or better US#1 qual unless otherwise stated PA 5x6s few 9.00 6x6s 8.00 no grade marked lge fair cond 5.00-8.00 Red fair cond 4.00-5.00 med fair cond 4.00-5.00 NJ no grade marked lge fair cond 8.00 med fair cond 5.00 NY 6x7s 7.50 TN fair qual 5x6s 7-7.50 mos 7.00 fair cond low as 6.00 6x6s fair cond 5.00-6.00 CA 5x6s 9-9.50 6x6s 8- 8.50 6x7s 7-7.50 1-lyr ctn 4x4s fair cond 5.00 VA 1-lyr ctn organically grown 4x4-4x5s 7.00 REPACKED LOCALLY PA & TN 5x6s 10.50 6x6s 9.50 6x7s 8.00 PLUM TYPE NJ fair qual & cond 3.00-4.00 CHERRY TYPE flats 12-1 pt trays OFFERINGS INSUFFICIENT TO QUOTE.
 TURNIPS MI topped 25-lb film bags 10.00.
 VEGETABLES-OTHER CA ctn celery root 12s few 20.00 ITALY 1-lyr flat Radicchio 10.50-11.00.
 WATERCRESS AL ctn bchd 24s 12.00.

Peoria Sheep

Peoria, IL

Sept. 3, 1991

SHEEP: 100 TRADING MODERATE. COMPARED WITH LAST TUESDAY SLAUGHTER LAMBS STEADY SLAUGHTER LAMBS: CHOICE AND PRIME 110-125 LBS. 48.00; 95-105 LBS. 45.00-47.00

My corn acres are planted to hybrids that pass my test.

I've learned over the years that almost everything works better if I have a plan; and that includes deciding which hybrids should go on the bulk of my corn acres. That's why no new hybrid makes it into my "permanent" lineup until I've seen it on my own farm for at least two years.

Take my Jacques 7820, for example. I started with it because it looked good on a neighbor's place all season long. Well, the two years I tested it were about as different from each other as any two years could be. But both times, 7820 was right up at the top in yields and acted like it was bred just for those conditions.

That made me wonder if I really needed to do my own testing — but I like the extra level of confidence it gives me.

Don't get me wrong. I trust the results of Jacques own testing program. But the hybrids I plant have to pass my test, too. Jacques 7820 did.



"Doing what works for you."

© 1991 Jacques Seed Company

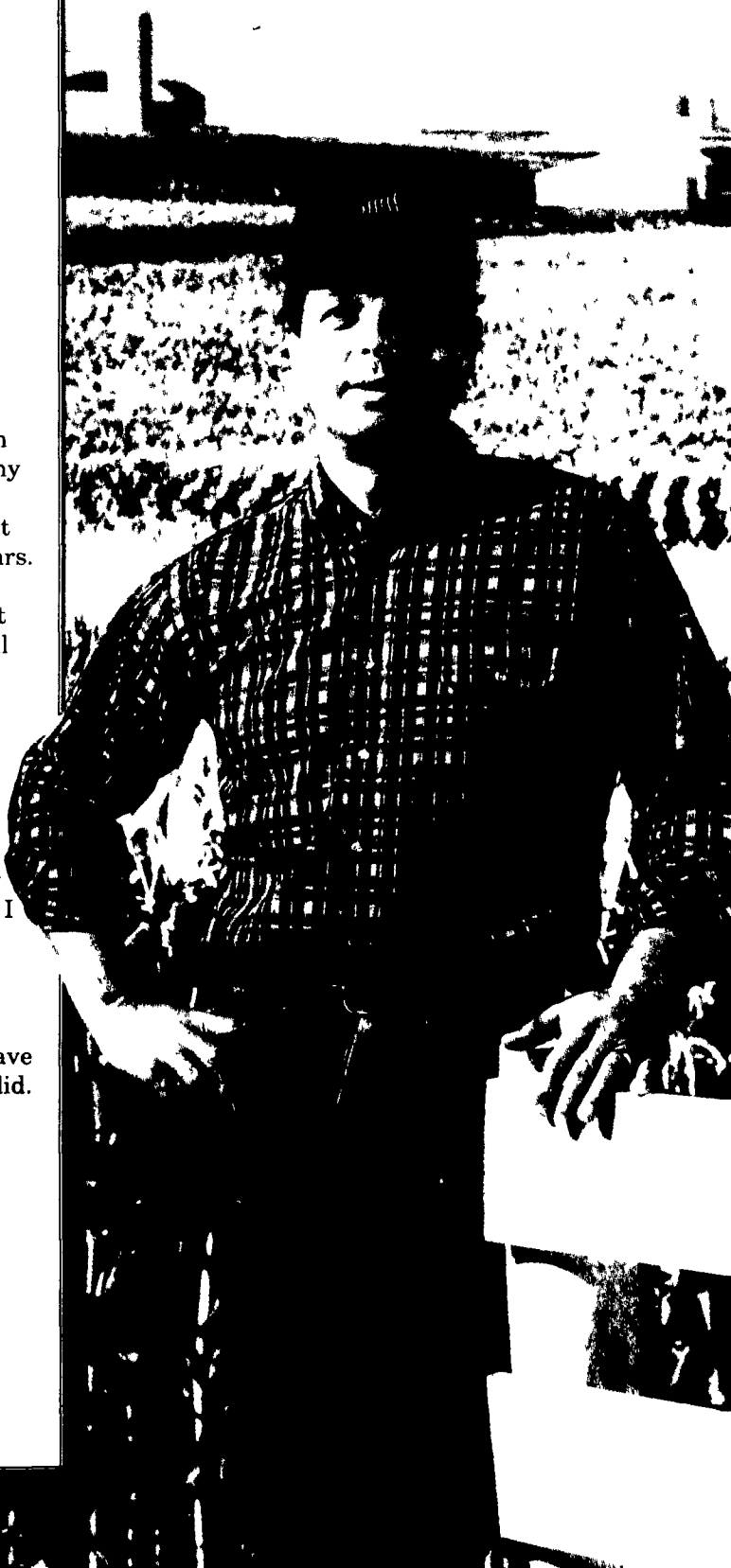

PARADISE CONCRETE METERED DELIVERY!

You can't over or under order! Guaranteed Savings! Variable Pricing!

DEFINITELY CALL US BEFORE YOU BUY!

Delivery When You Need It! Large And Small Trucks



717-687-0990

Dedicated To The Farm Community

Mitch White
Eric R. Probst

HOULE

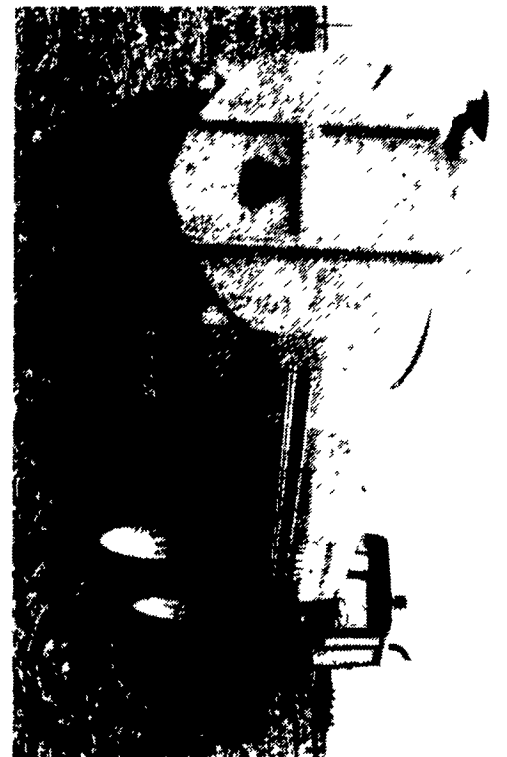

Even Spread Guaranteed 40' to 60' Wide

FOR THE BEST IN MANURE EQUIPMENT CALL YOUR REGIONAL HOULE DISTRIBUTOR

US AGRI-SYSTEMS
SPECIALIZED FARM EQUIPMENT

OXFORD, PA 19363

(800) 222-2948